STABAT

DE

MADAME

de GRANDVAL

PARTITION PIANO et CHANT

avec accompagnement d'Orgue *Ad Lib.*

PR: 12.f net

Paris, Maison G FLAXLAND
DURAND, SCHŒNEWERK et Cie
(Successeurs)
4, Place de la Madeleine

Propriété p. tous pays

STABAT

à 4 Voix

SOLI ET CHŒURS

de

Madame DE GRANDVAL

Partition de Chant avec accompagnement de **PIANO** et **HARMONIUM**

		PAGE
	INTRODUCTION	1.
N° 1.	**STABAT MATER** SOLI ET CHŒUR	6.
N° 2.	**O QUAM TRISTIS!** AIR pour Soprano	25.
N° 3.	**QUIS EST HOMO** QUATUOR **S.C.T.B**	35.
N° 4.	**PRO PECCATIS** TRIO **S.C.T.** et Chœur	47.
N° 5.	**EIA! MATER** AIR DE TENOR et Chœur	73.
N° 6.	**SANCTA MATER** DUO Sop- Bar:	85.
N° 7.	**JUXTA CRUCEM** AIR Contralto	97.
N° 8.	**FAC UT PORTEM** QUATUOR sans accompagnement **S. C. T. B**	107.
N° 9.	**INFLAMMATUS** FINAL soli et Chœurs	115.

On peut dans les églises remplacer les voix de femmes par des voix d'enfants.

Pour l'exécution à grand orchestre et les parties séparées

S'adresser Maison Flaxland; DURAND, SCHŒNEWERK et Cie Successeurs

à Paris 4 Place de la Madeleine.

STABAT MATER

à Quatre Voix = Soli et Chœurs.

Avec accompagnement de PIANO et HARMONIUM(1)

par

Mádame **DE GRANDVAL.**

INTRODUCTION

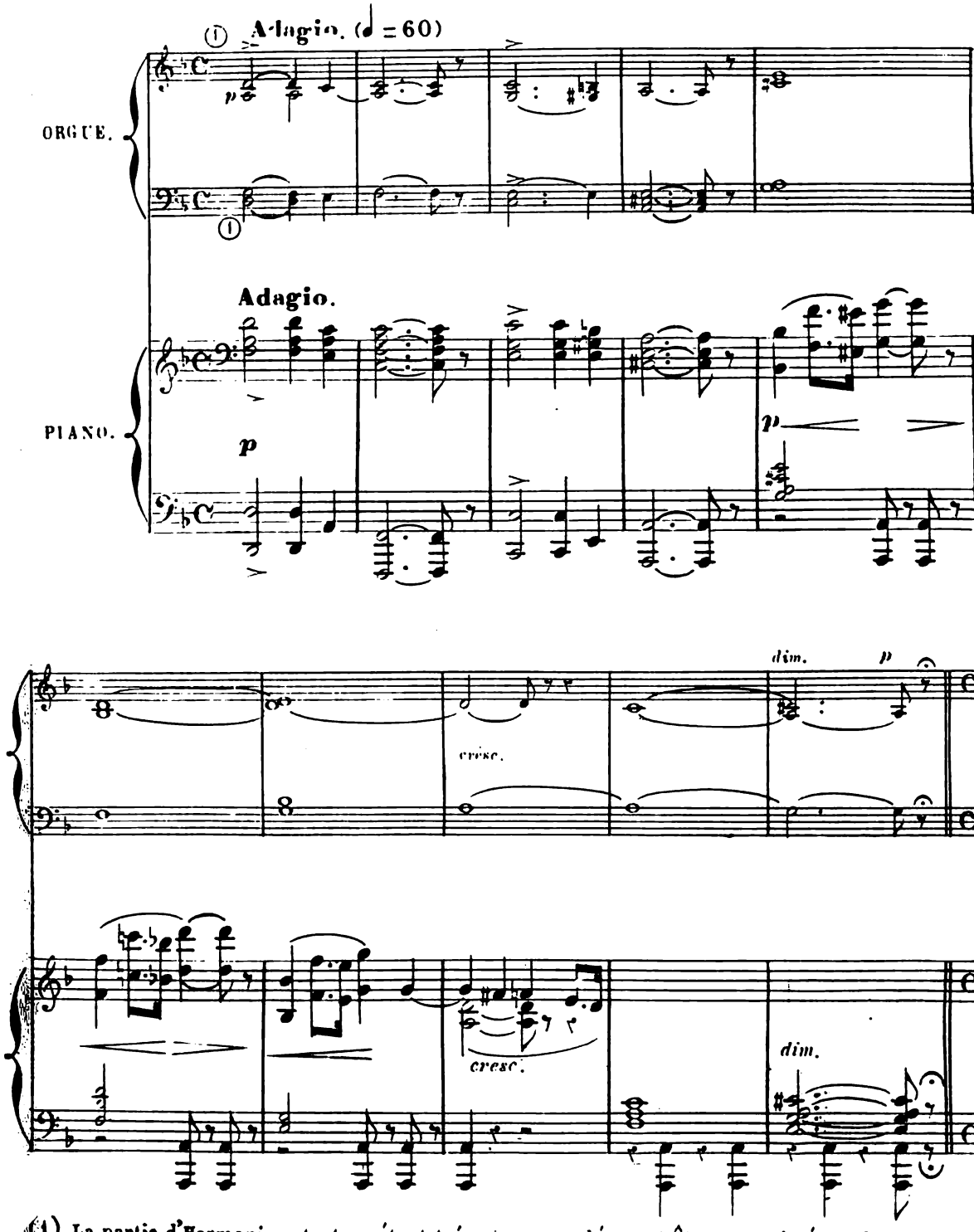

(1) La partie d'Harmonium, tout en étant très recommandée; peut être supprimée, et dans ce cas seulement, les petites notes marquées sur la partie de piano devront être exécutées.

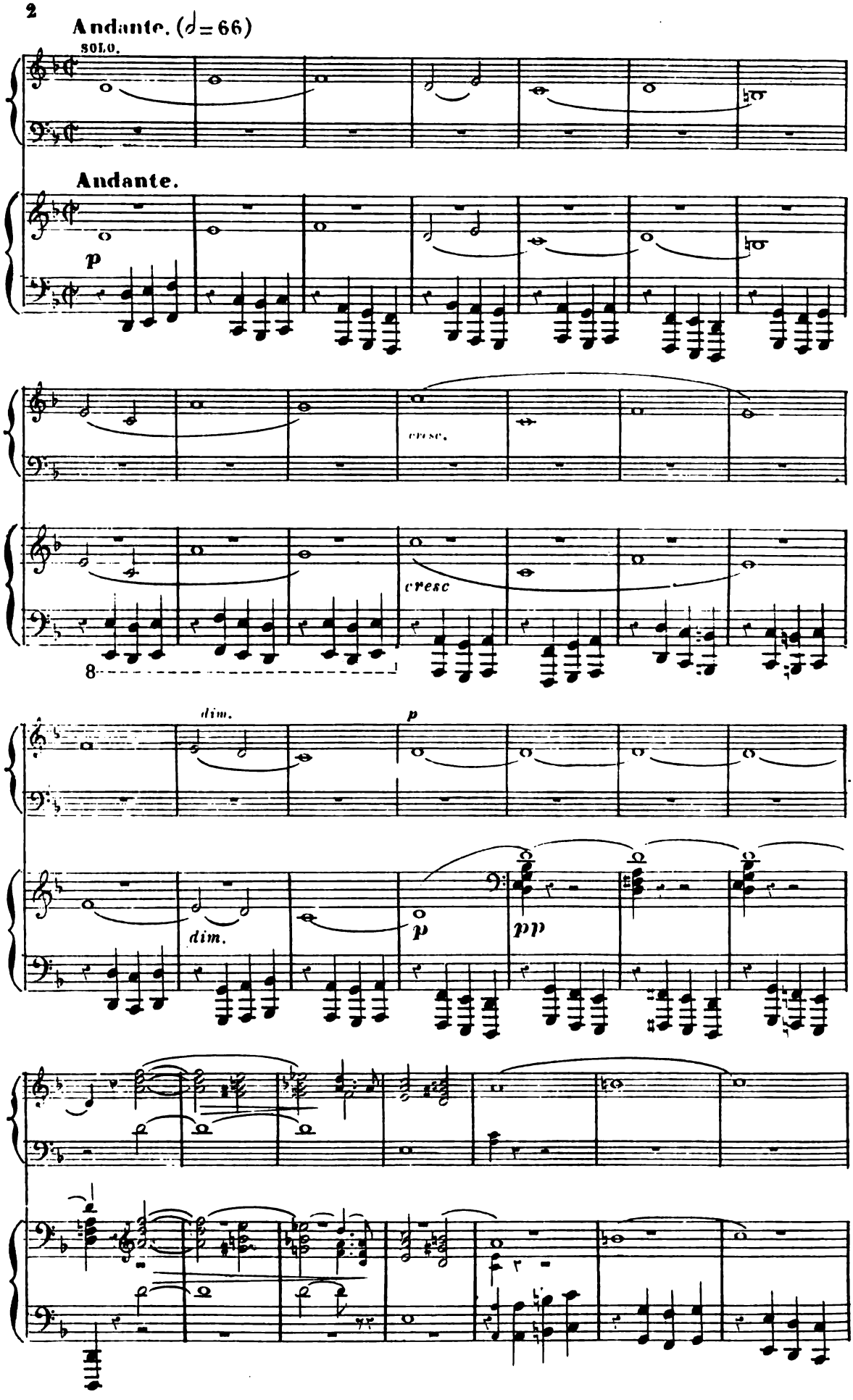
Andante. (♩= 66)
SOLO.
Andante.
p
cresc.
cresc
8
dim.
p
dim.
p
pp

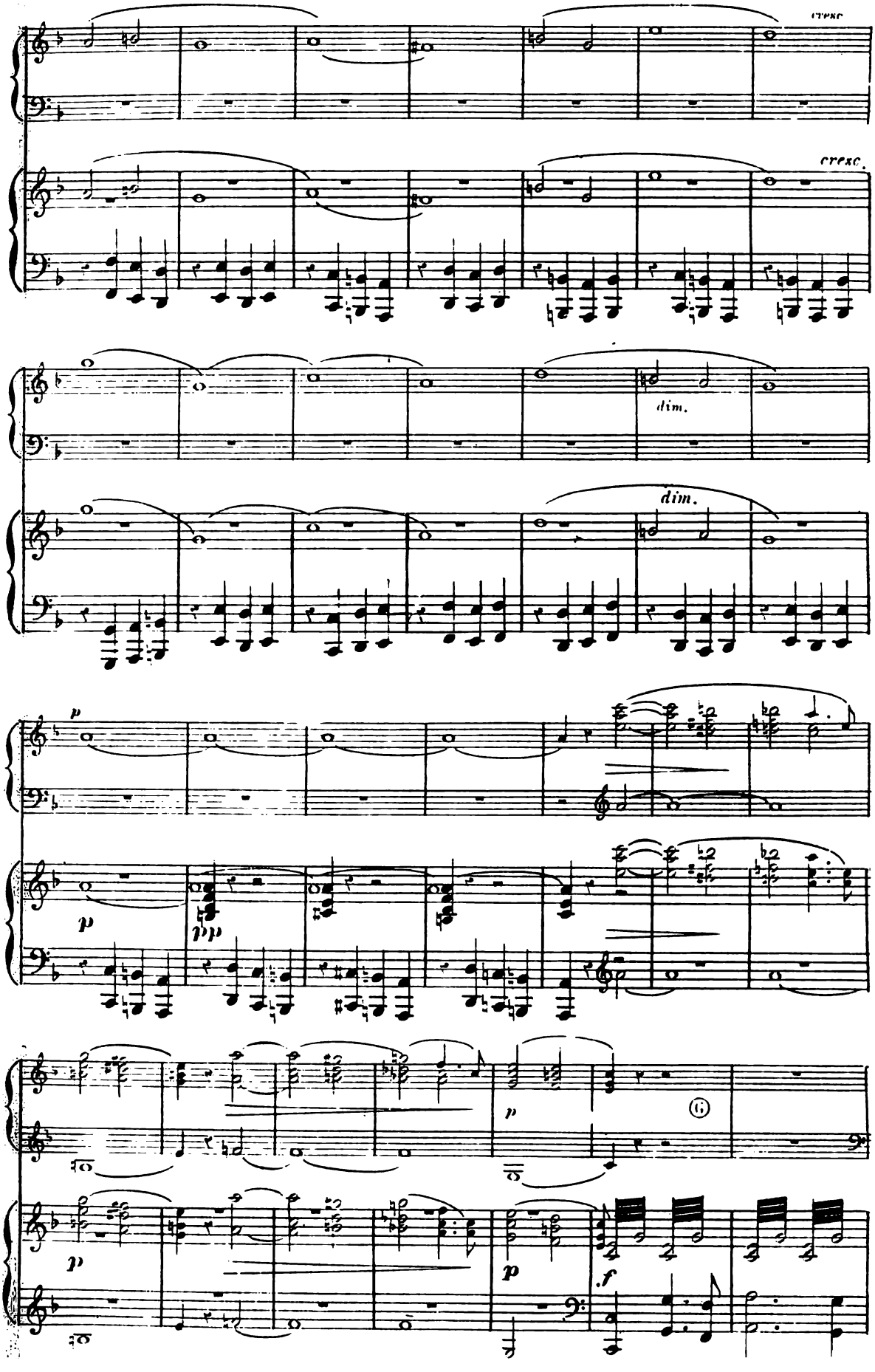
cresc.
cresc.
dim.
dim.
p
p
pp
p
p
f

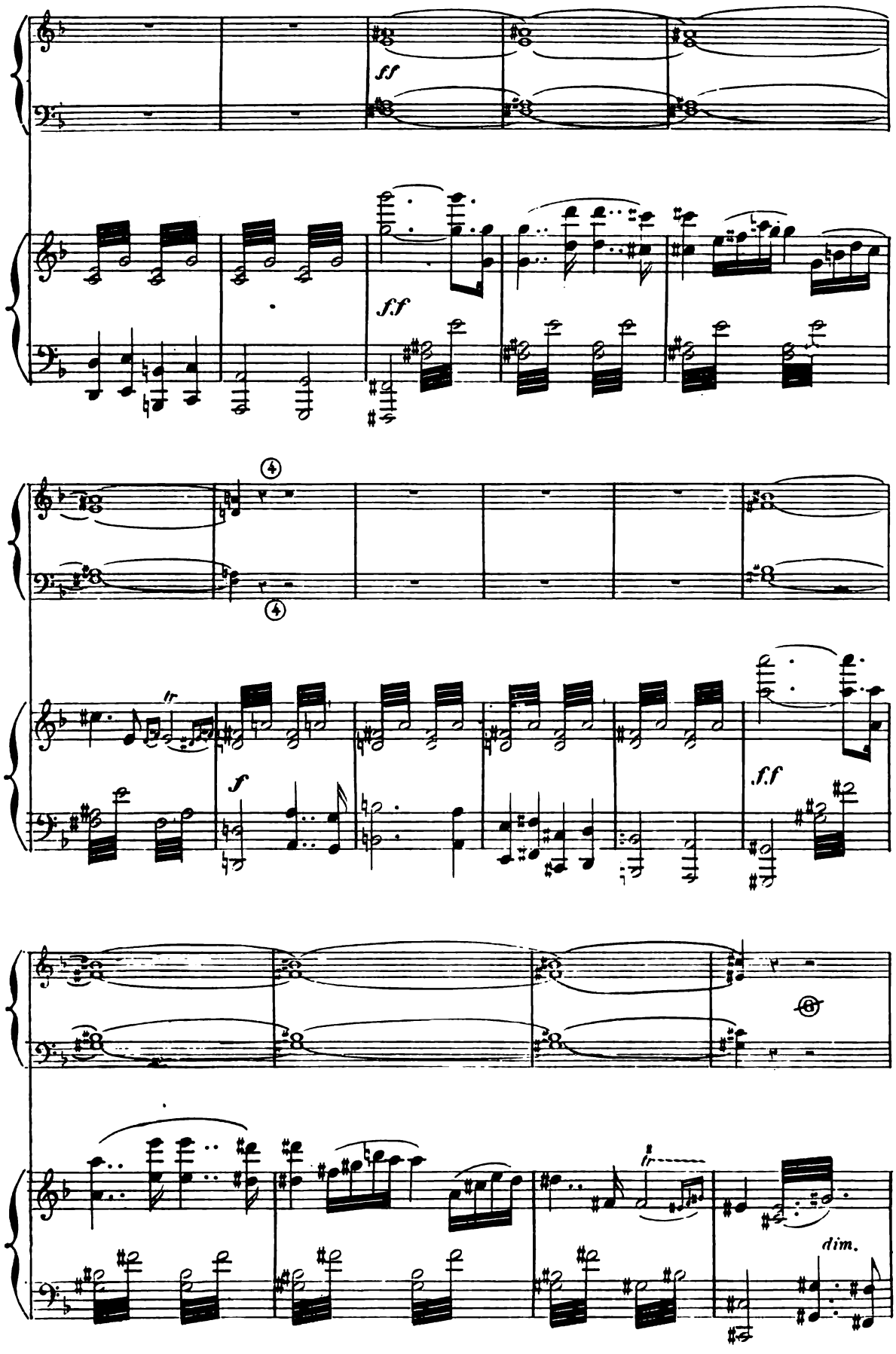

Paris, Imp: Moucelot B. Cx des Pts Champs. 27

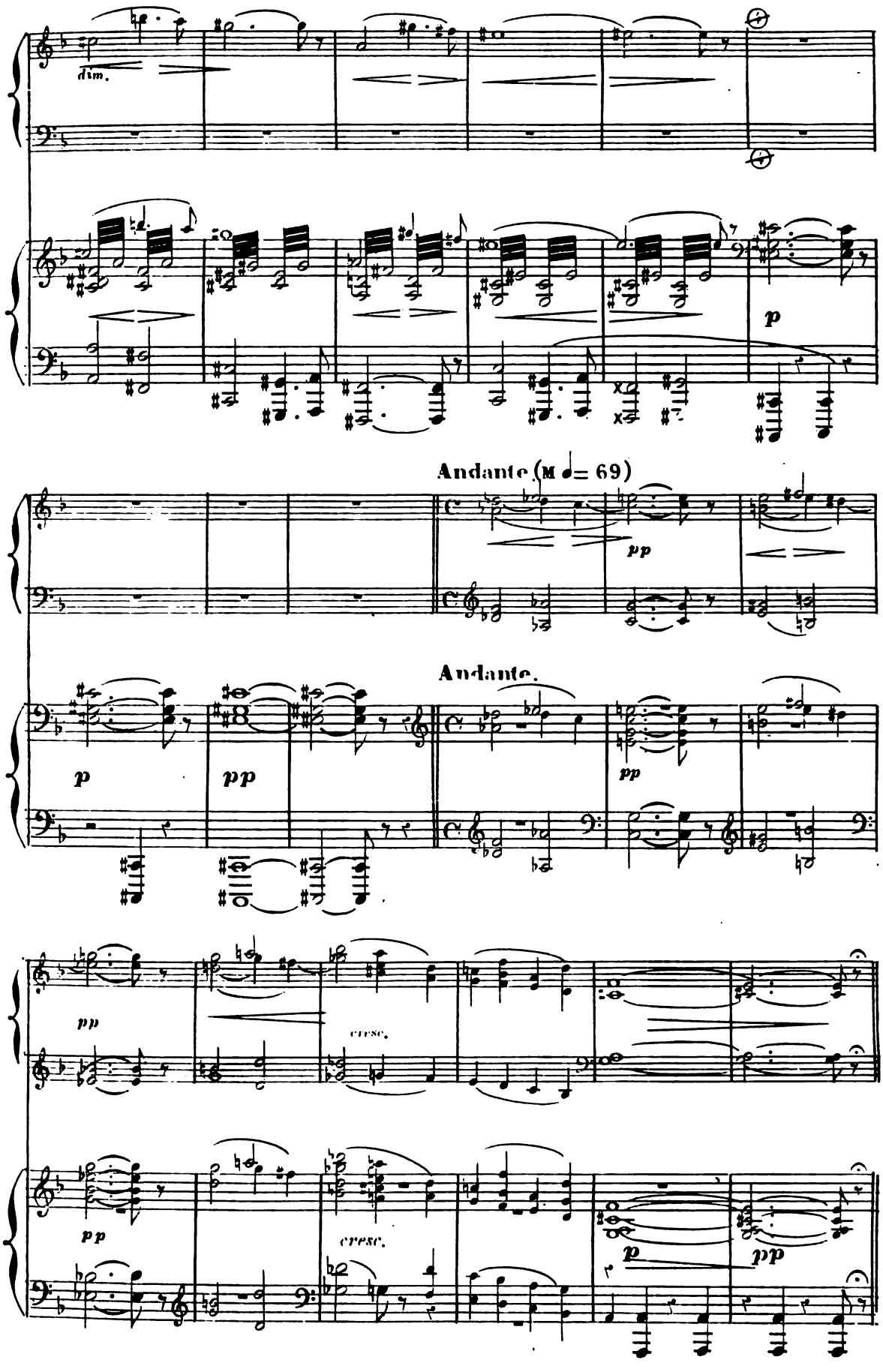
dim.
p
Andante (M ♩= 69)
pp
Andante.
p
pp
pp
pp
cresc.
pp
cresc.
p
pp

N°. 1.

MORCEAU D'ENSEMBLE.

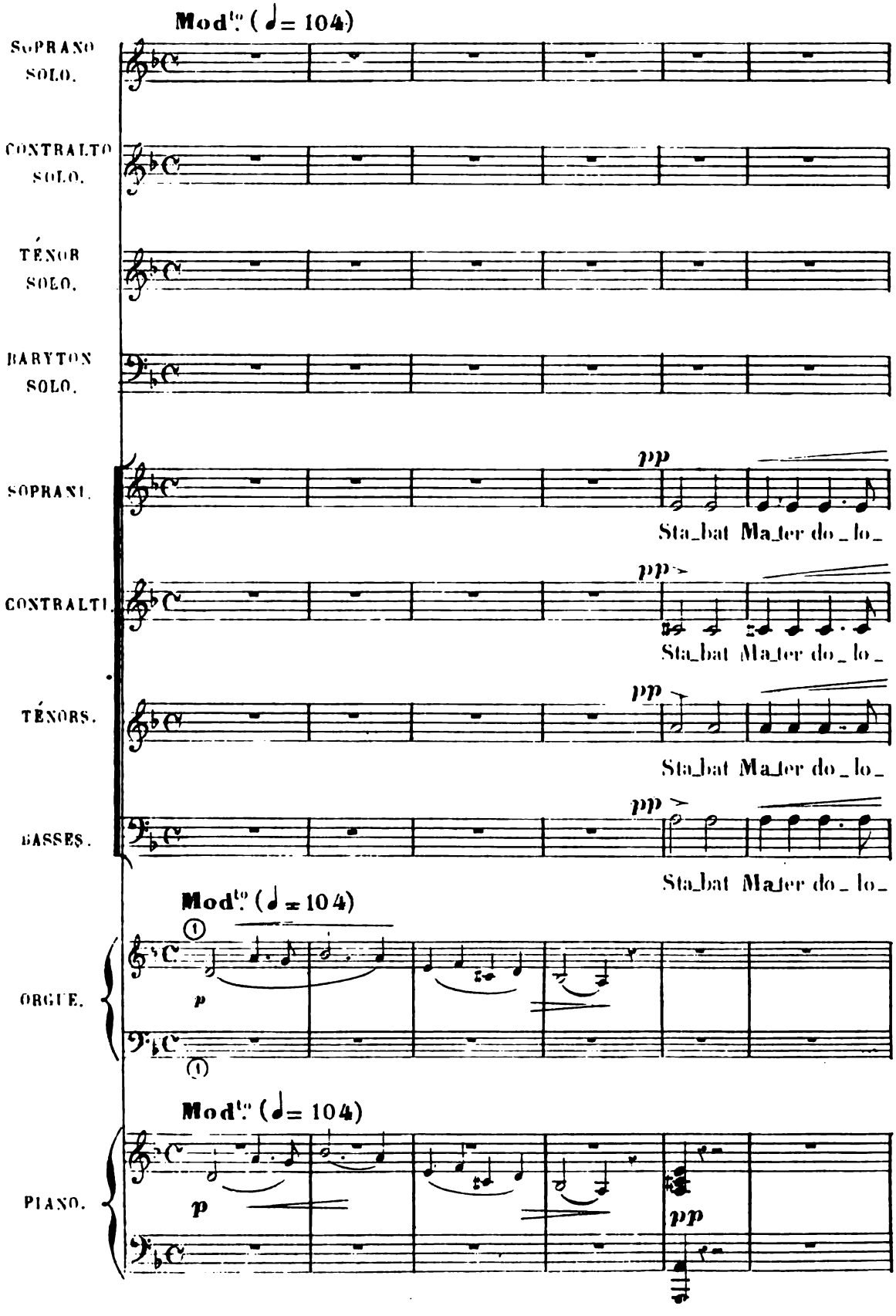

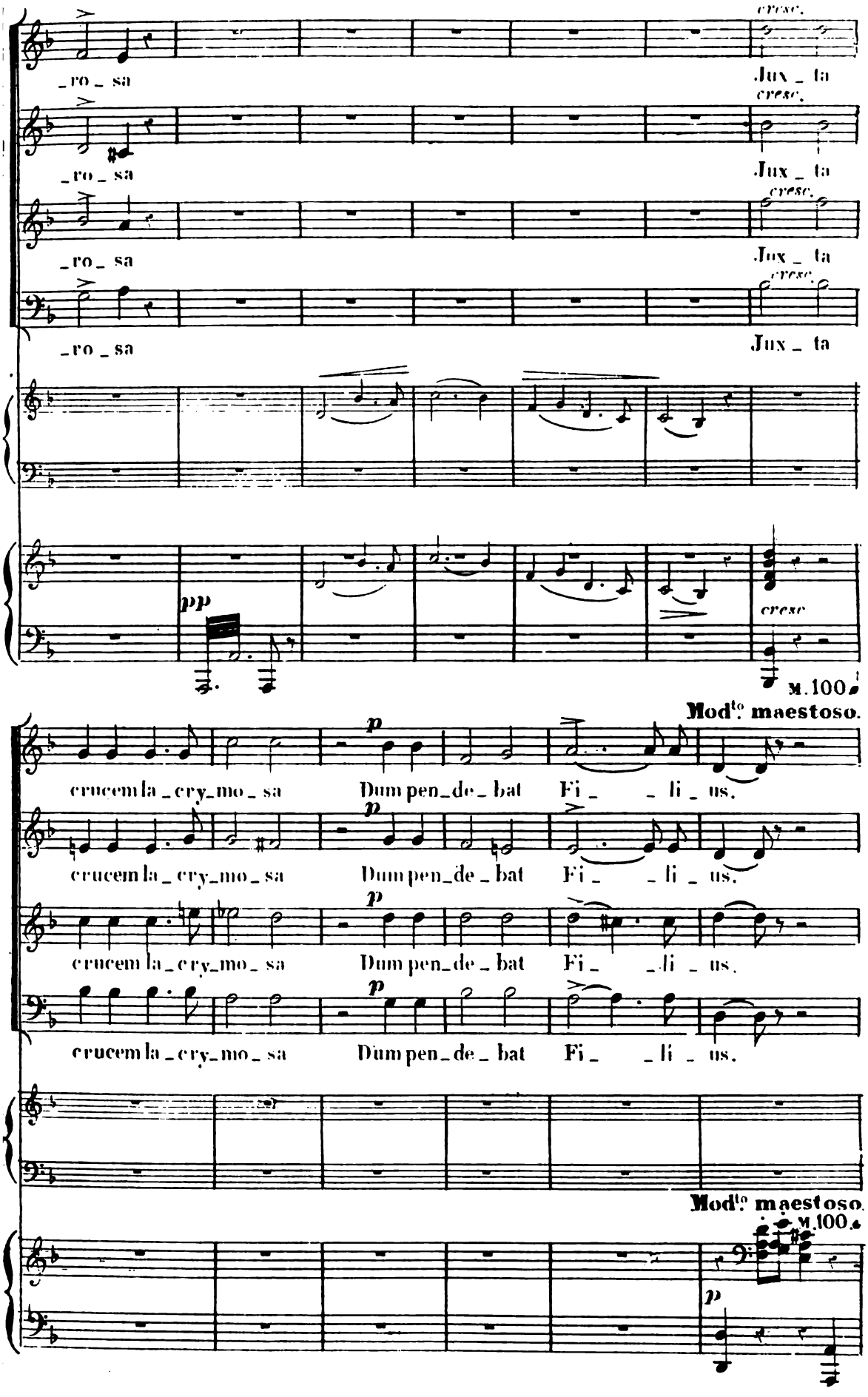
cresc.
_ro _ sa
Jux _ ta
cresc.
_ro _ sa
Jux _ ta
cresc.
_ro _ sa
Jux _ ta
cresc.
_ro _ sa
Jux _ ta
pp
cresc
M.100
Mod^to maestoso.
p
cru cem la _ cry _ mo _ sa
Dum pen _ de _ bat
Fi _ _ li _ us.
p
cru cem la _ cry _ mo _ sa
Dum pen _ de _ bat
Fi _ _ li _ us.
p
cru cem la _ cry _ mo _ sa
Dum pen _ de _ bat
Fi _ _ li _ us.
p
cru cem la _ cry _ mo _ sa
Dum pen _ de _ bat
Fi _ _ li _ us.
Mod^to maestoso.
M.100
p

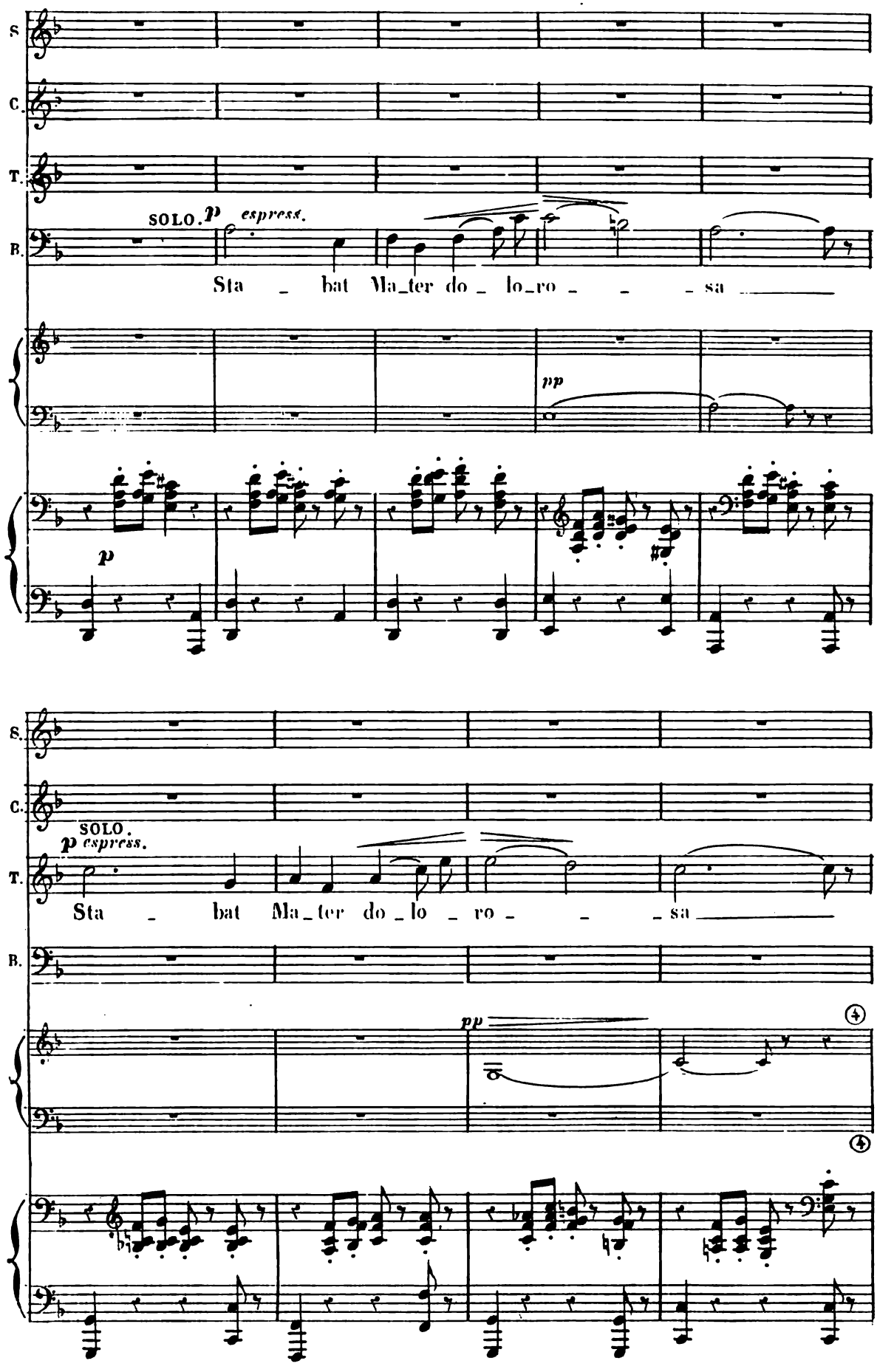
S.
C.
T.
B.
SOLO. p espress.
Sta _ bat Ma_ter do _ lo_ro _ _ _ sa _____
pp
p
S.
C.
SOLO.
p espress.
T.
Sta _ bat Ma_ter do _ lo _ ro _ _ _ sa _____
B.
pp
4
4

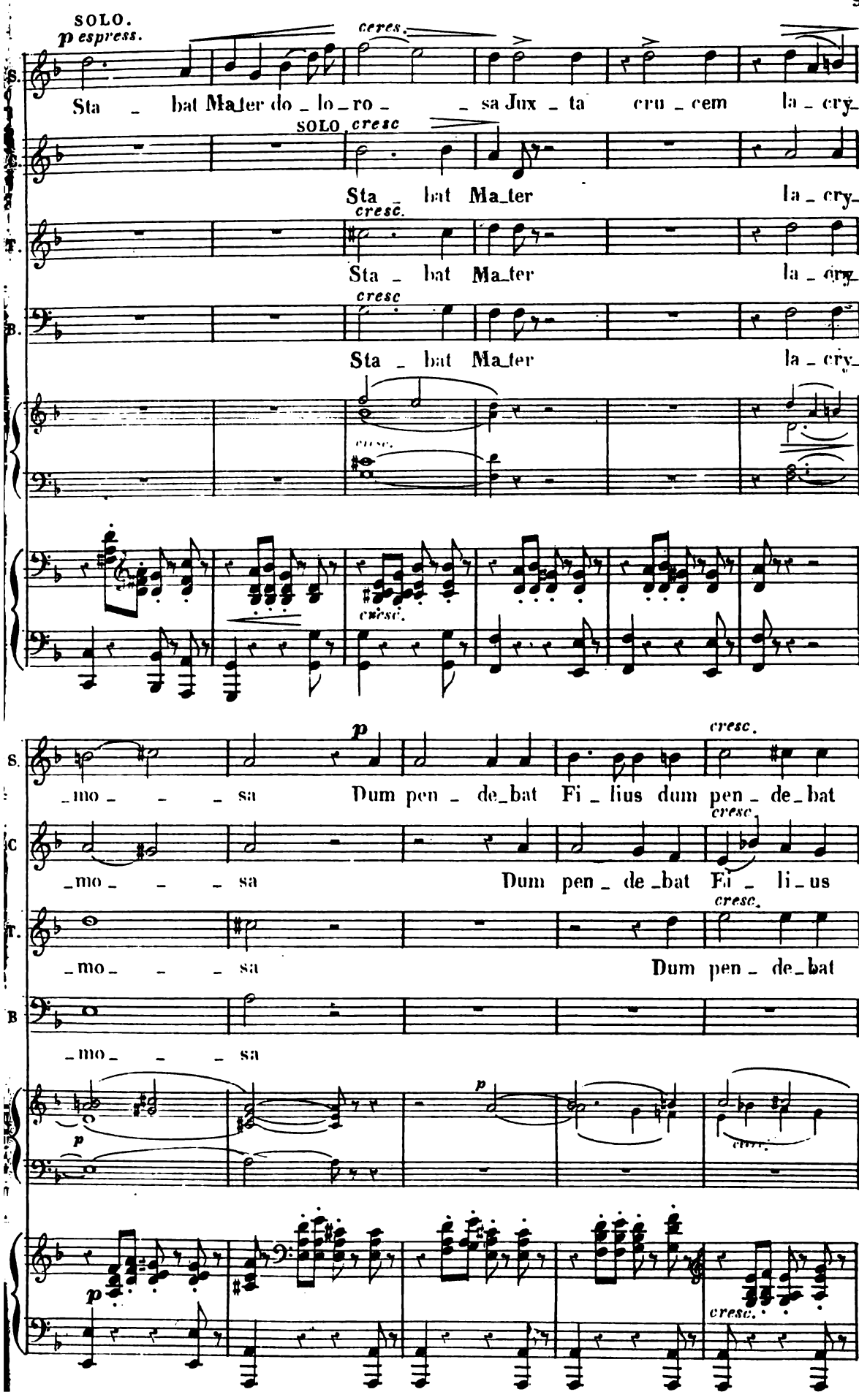
SOLO.
p espress.
ceres.
S.
Sta _ bat Ma_ter do _ lo _ ro _ _ sa Jux _ ta cru _ cem la _ cry_
SOLO
cresc
A.
Sta _ bat Ma_ter la _ cry_
cresc.
T.
Sta _ bat Ma_ter la _ cry_
cresc
B.
Sta _ bat Ma_ter la _ cry_
cresc.
cresc.
p
cresc.
S.
_mo _ _ _ sa Dum pen _ de_bat Fi _ lius dum pen _ de_bat
cresc.
A.
_mo _ _ _ sa Dum pen _ de_bat Fi _ li_us
cresc.
T.
_mo _ _ _ sa Dum pen _ de_bat
B
_mo _ _ _ sa
p
p
p
cresc.

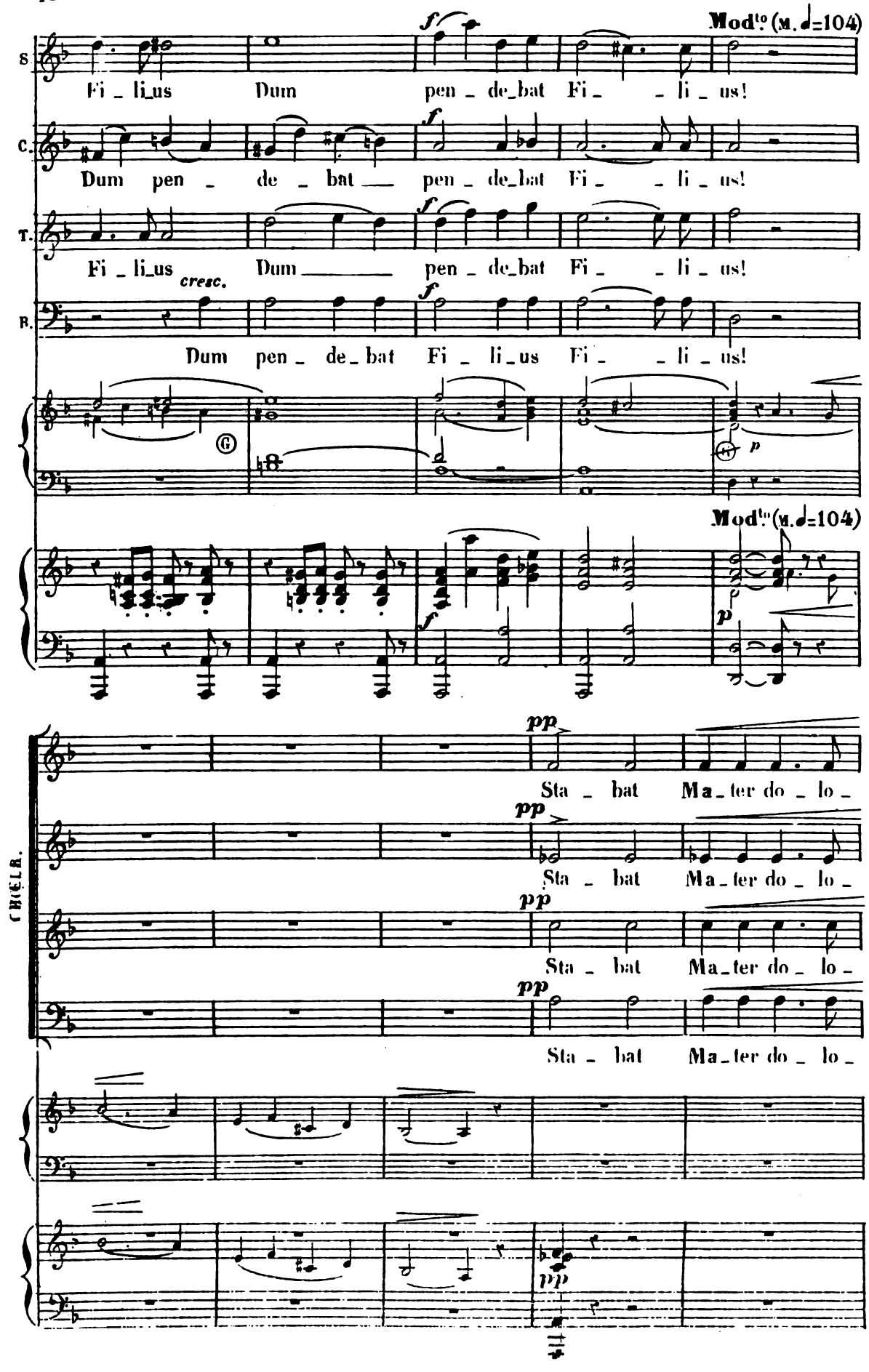
Mod^to (M. ♩=104)
S
Fi _ li_us Dum pen _ de_bat Fi _ _ li _ us!
C.
Dum pen _ de _ bat pen _ de_bat Fi _ _ li _ us!
T.
Fi _ li_us cresc. Dum pen _ de_bat Fi _ _ li _ us!
B.
Dum pen _ de_bat Fi _ li_us Fi _ _ li _ us!
Mod^to (M. ♩=104)
CHŒUR.
Sta _ bat Ma_ter do _ lo _
Sta _ bat Ma_ter do _ lo _
Sta _ bat Ma_ter do _ lo _
Sta _ bat Ma_ter do _ lo _

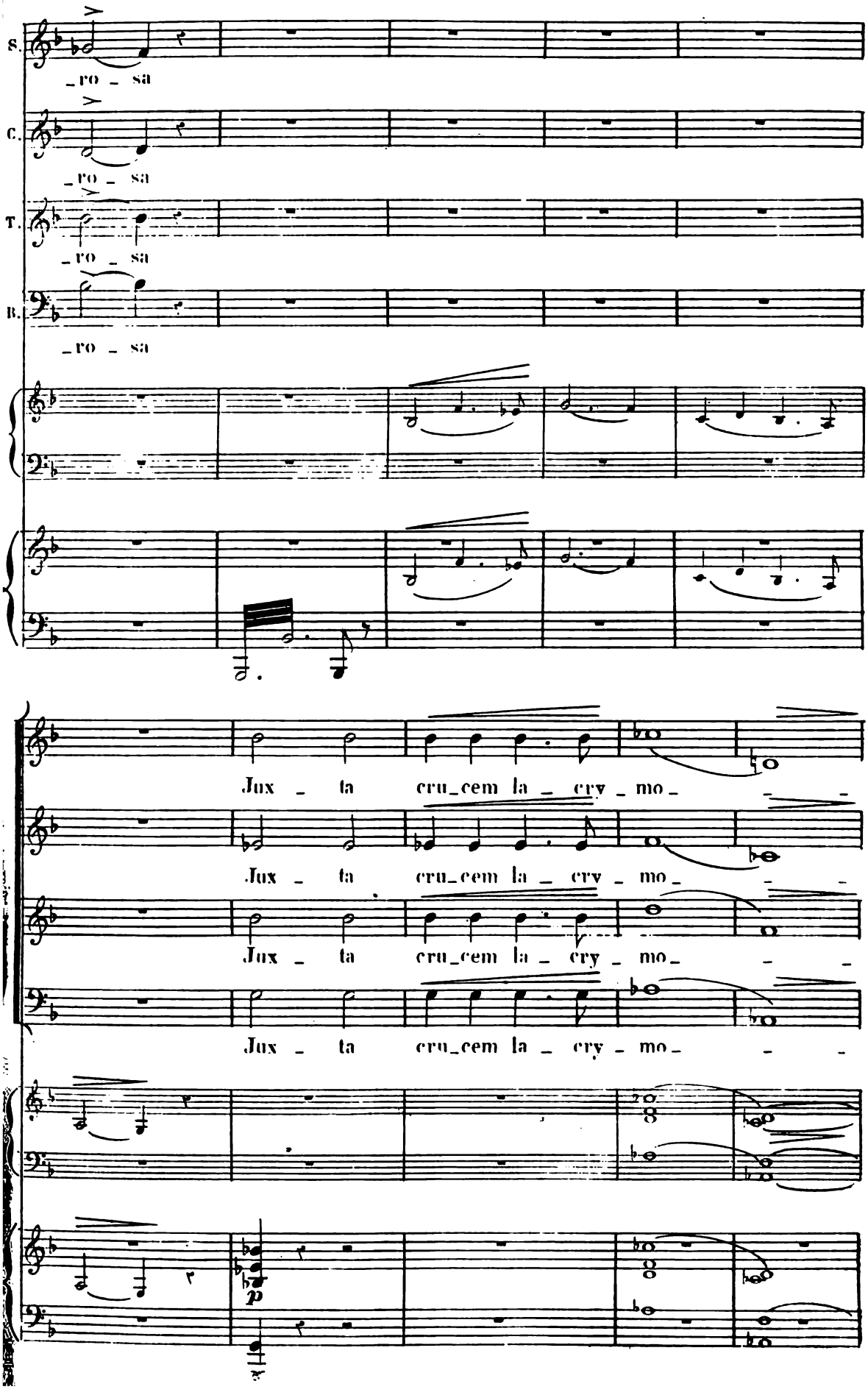
S.
_ro _ sa
C.
_ro _ sa
T.
_ro _ sa
B.
_ro _ sa
Jux _ ta cru_cem la _ cry _ mo _ _ _
Jux _ ta cru_cem la _ cry _ mo _ _ _
Jux _ ta cru_cem la _ cry _ mo _ _ _
p

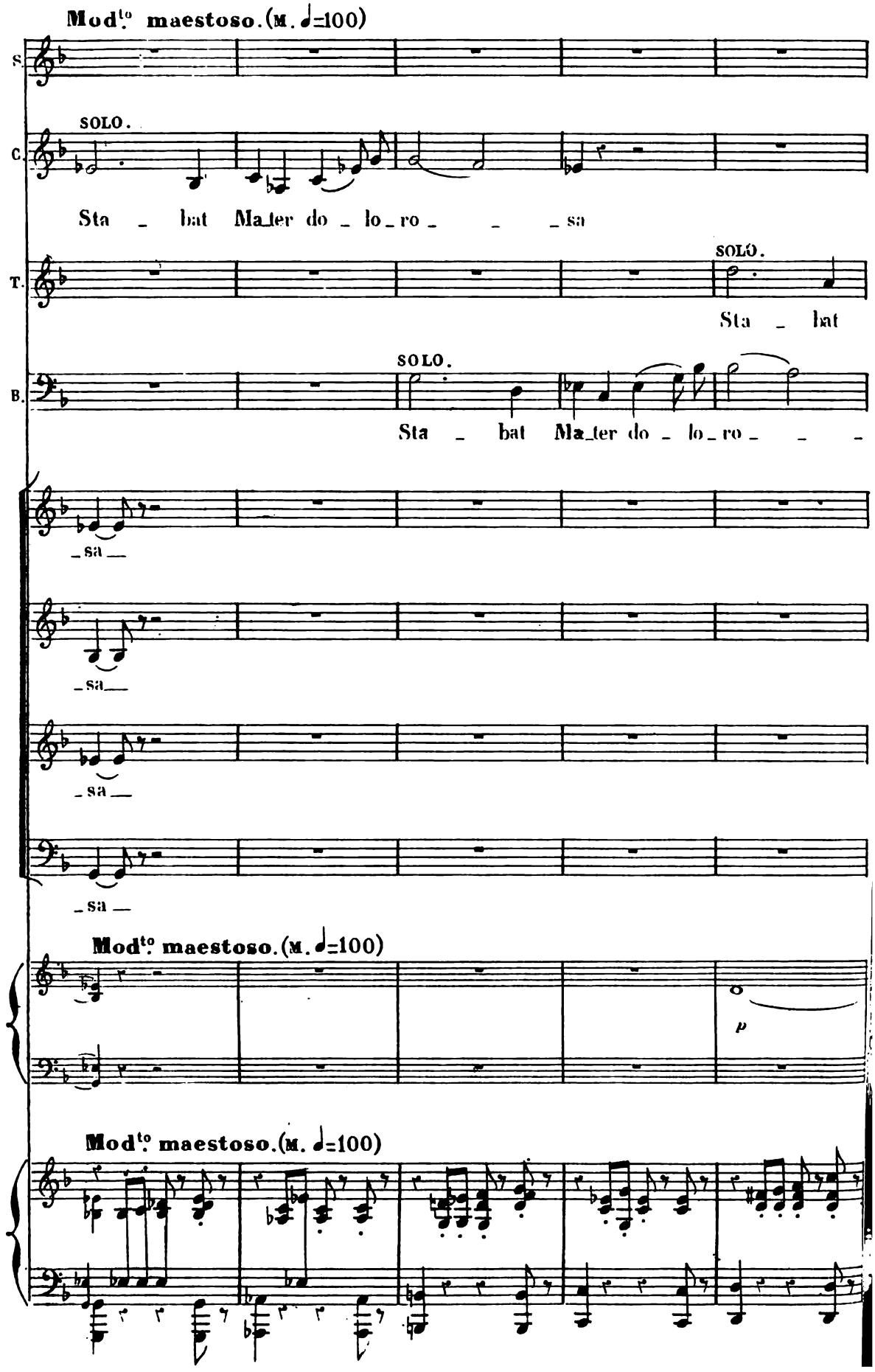
Mod.to maestoso.(M. ♩=100)
S.
SOLO.
C.
Sta _ bat Ma_ter do _ lo_ro _ _ _ sa
SOLO.
T.
Sta _ bat
SOLO.
B.
Sta _ bat Ma_ter do _ lo_ro _ _ _
_sa_
_sa_
_sa_
_sa_
Mod.to maestoso.(M. ♩=100)
p
Mod.to maestoso.(M. ♩=100)

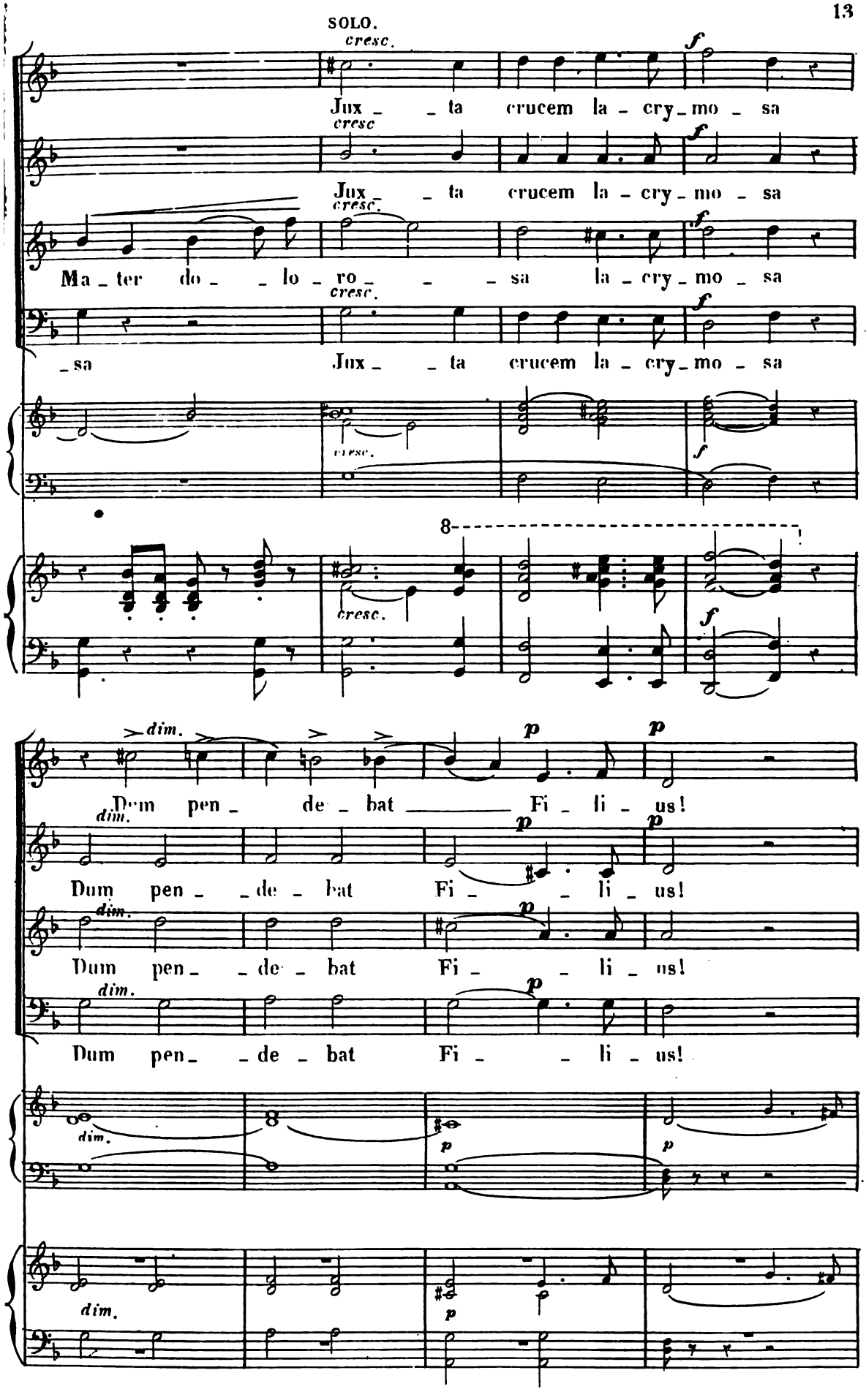
SOLO.
cresc.
f
Jux_ _ ta crucem la_cry_mo_sa
Ma_ter do_ _ lo_ro_ _ sa la_cry_mo_sa
sa Jux _ ta crucem la_cry_mo_sa
8
dim.
p
Dum pen_ de_bat Fi_li_us!
Dum pen_ _de_bat Fi_ _li_us!
Dum pen_ _de_bat Fi_ _li_us!

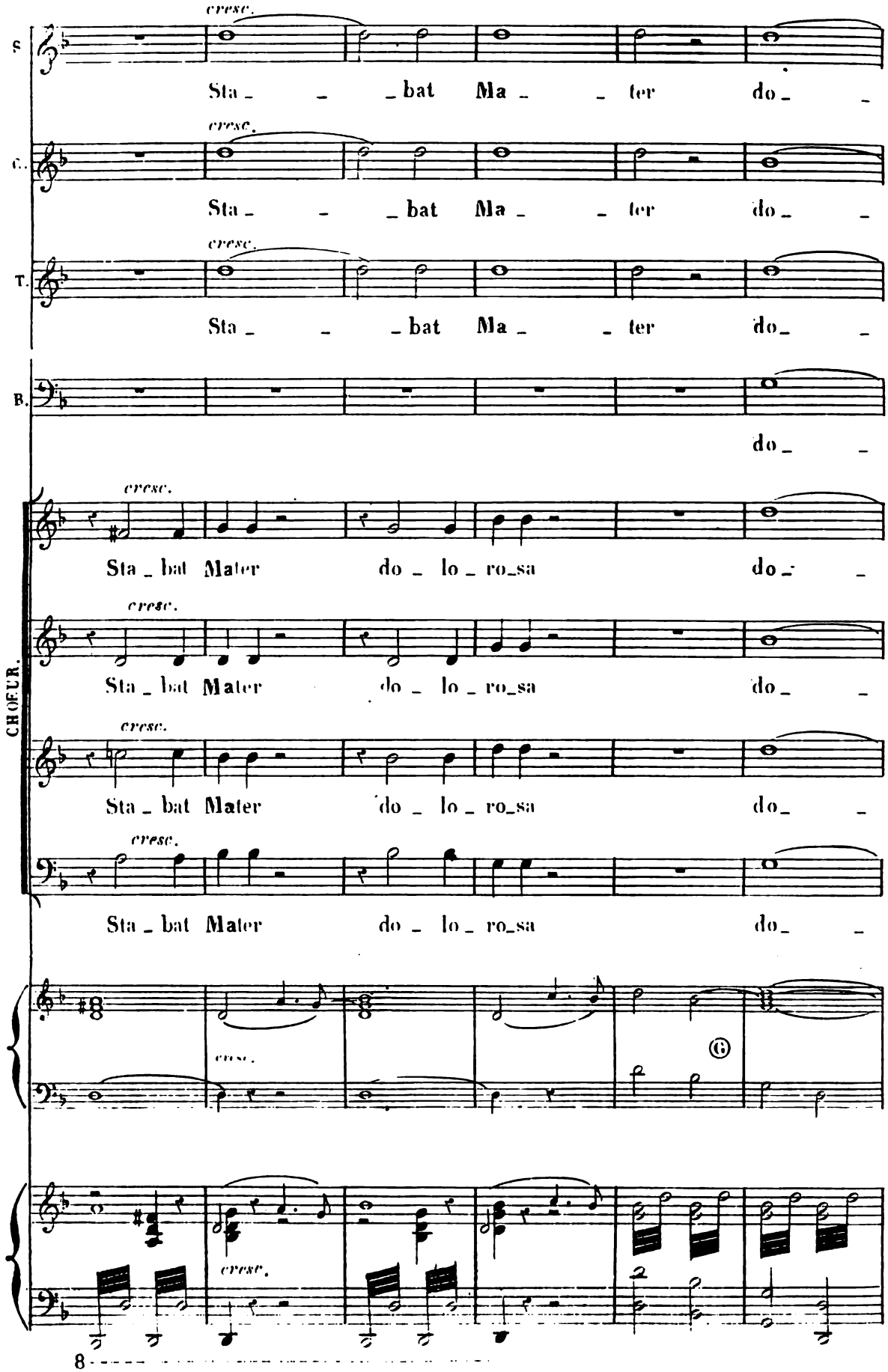
S.
cresc.
Sta _ _ _bat Ma _ _ ter do _ _
C.
cresc.
Sta _ _ _bat Ma _ _ ter do _ _
T.
cresc.
Sta _ _ _bat Ma _ _ ter do _ _
B.
do _ _
CHŒUR.
cresc.
Sta _ bat Mater do _ lo _ ro_sa do _ _
cresc.
Sta _ bat Mater do _ lo _ ro_sa do _ _
cresc.
Sta _ bat Mater do _ lo _ ro_sa do _ _
cresc.
Sta _ bat Mater do _ lo _ ro_sa do _ _
cresc.
cresc.
8

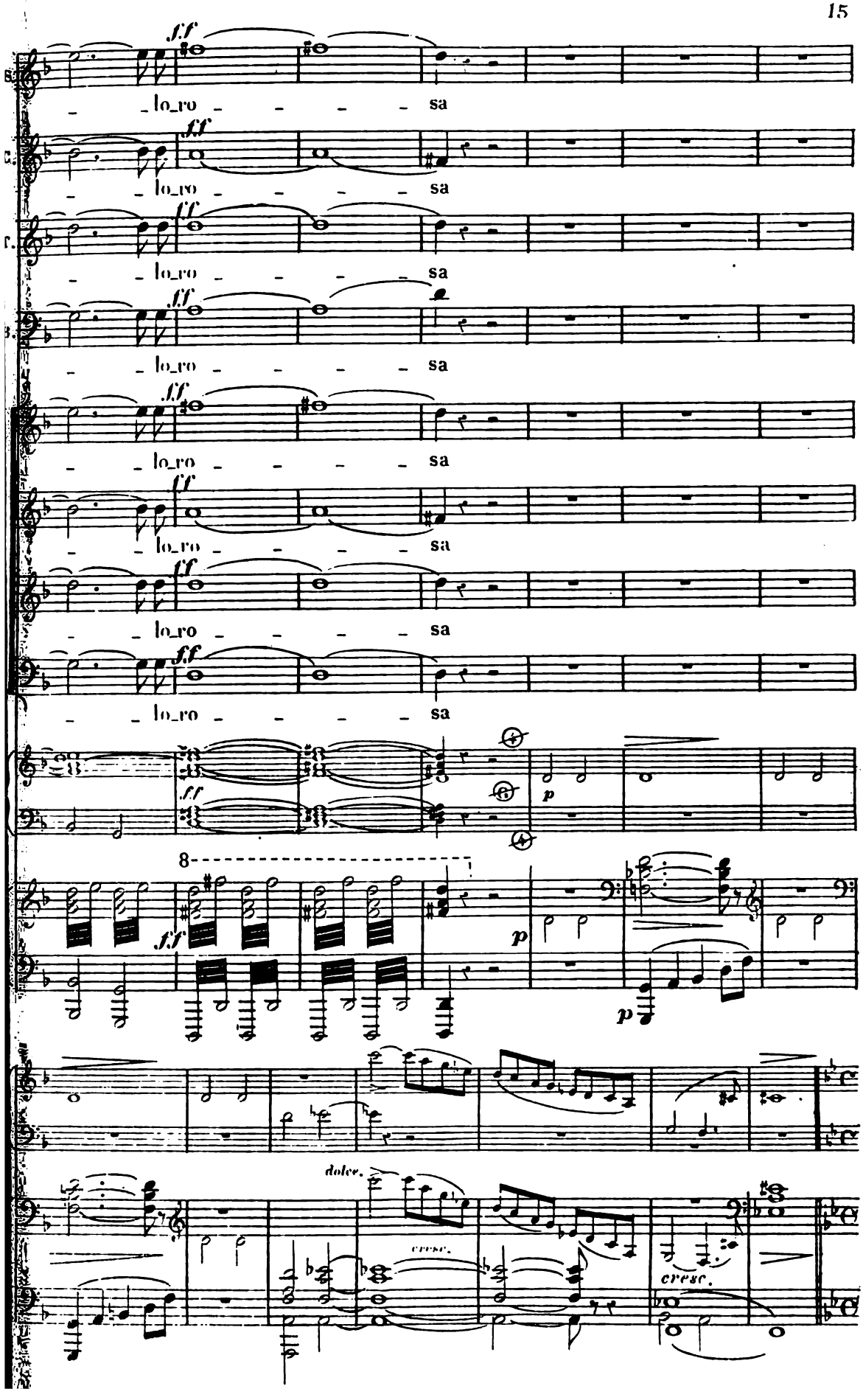
ff
lo_ro
sa
p
8
dolce.
cresc.

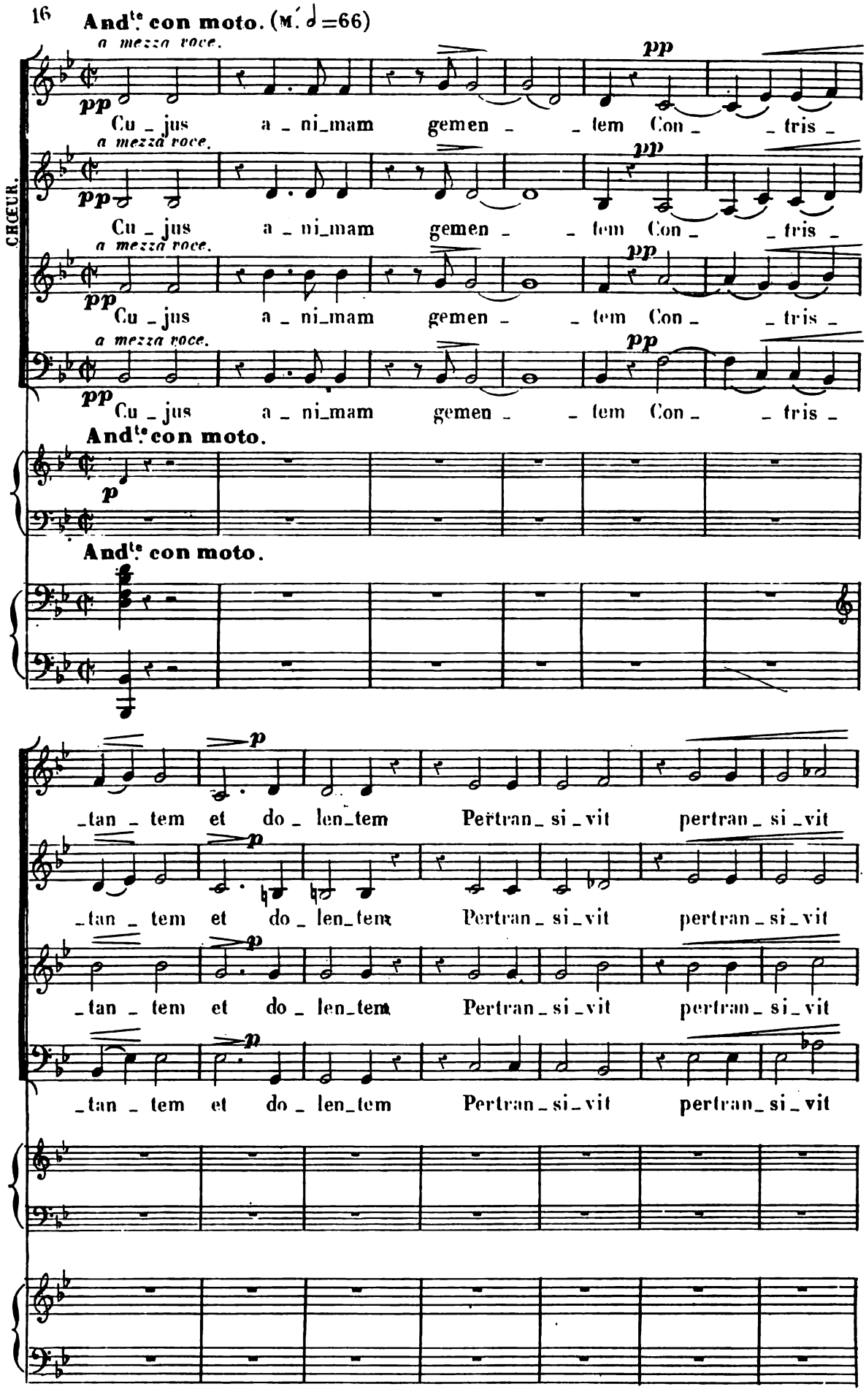
And.te con moto. (M. ♩=66)
a mezza voce.
pp
Cu_jus a_ni_mam gemen_tem Con_tris_
CHŒUR.
And.te con moto.
p
_tan_tem et do_len_tem Pertran_si_vit pertran_si_vit

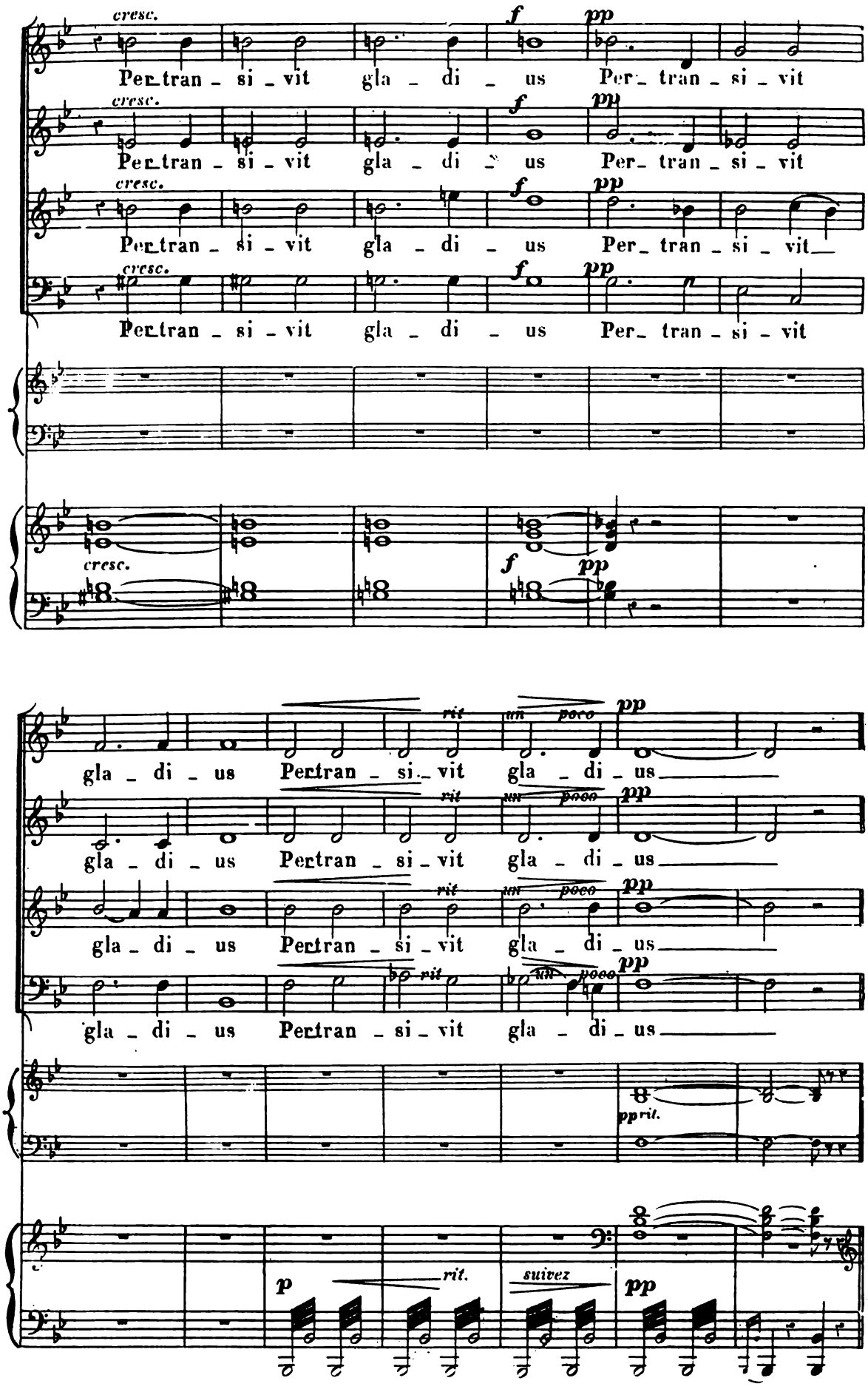
cresc.
f
pp
Per tran - si - vit gla - di - us Per tran - si - vit
rit
un poco
gla - di - us Per tran - si - vit gla - di - us
pp rit.
p
suivez

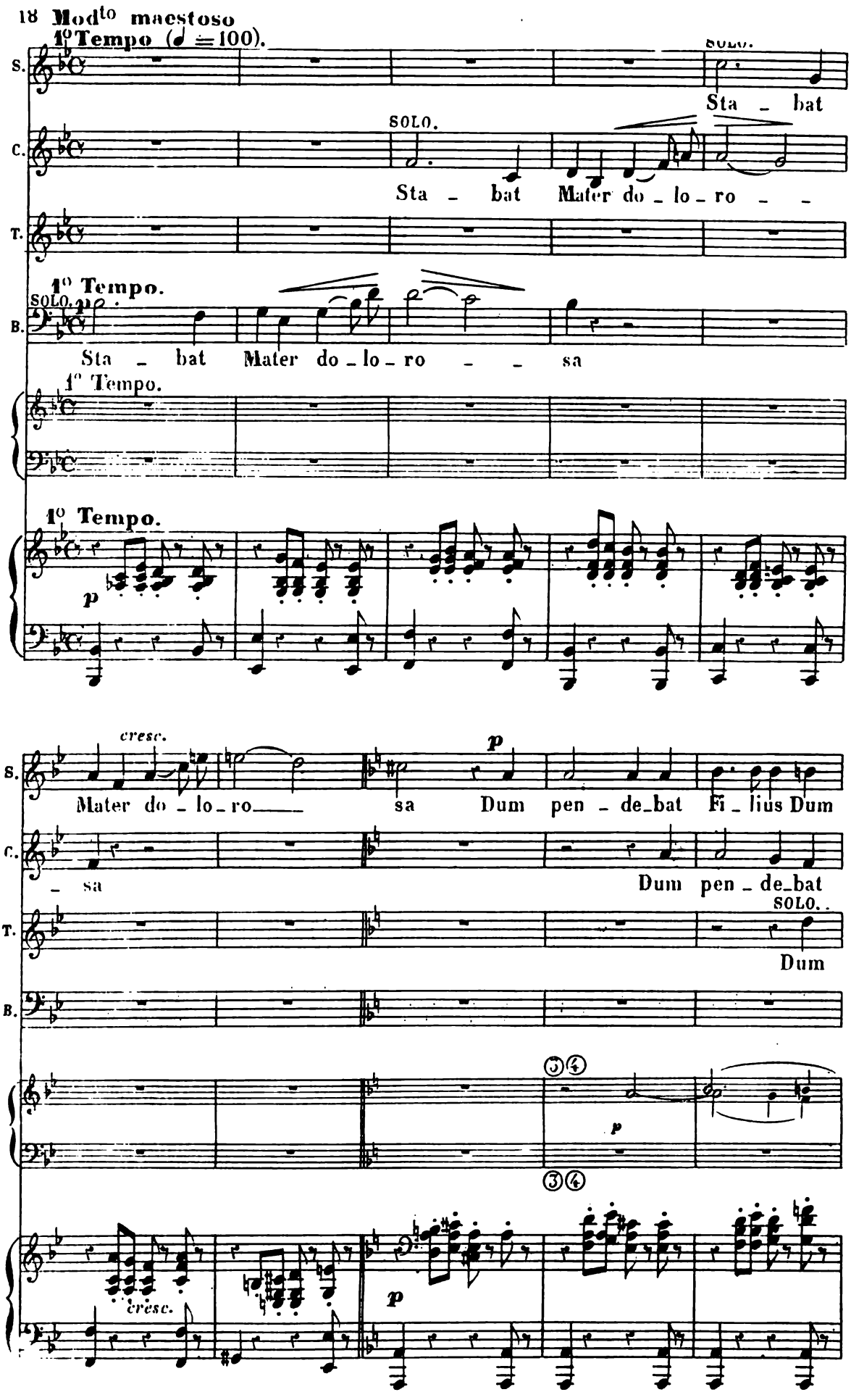
18 Modto maestoso
1° Tempo (♩ =100).
S.
C.
T.
B.
SOLO.
Sta - bat
Sta - bat Mater do - lo - ro - -
1° Tempo.
SOLO.
Sta - bat Mater do - lo - ro - - sa
1° Tempo.
1° Tempo.
p
cresc.
Mater do - lo - ro
sa Dum pen - de_bat Fi - lius Dum
- sa
Dum pen - de_bat
SOLO.
Dum
3 4
cresc.

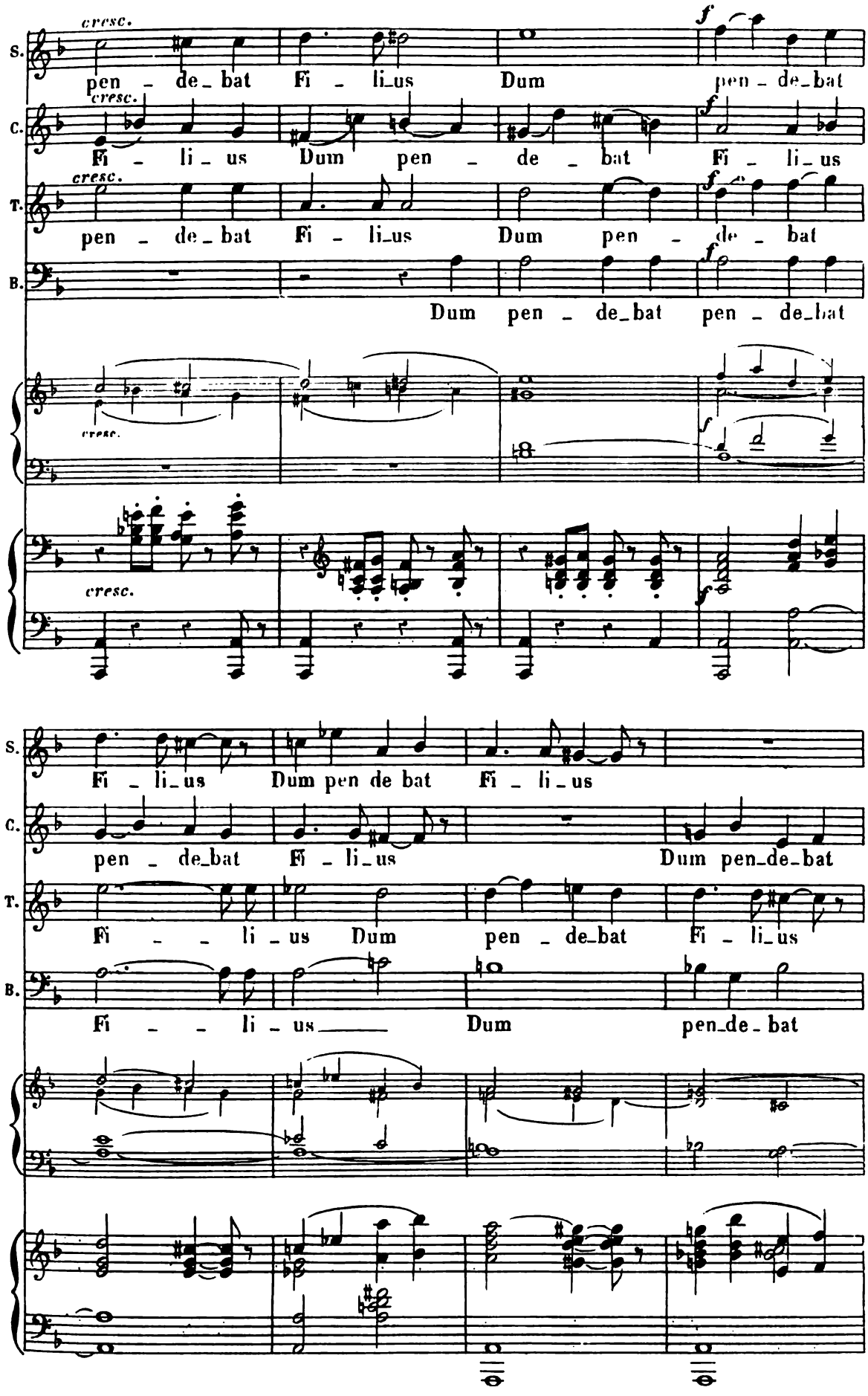
S.
C.
T.
B.
cresc.
f
pen - de_bat Fi - li_us Dum pen - de_bat
Fi - li_us Dum pen - de - bat Fi - li_us
pen - de_bat Fi - li_us Dum pen - de - bat
Dum pen - de_bat pen - de_bat
Fi - li_us Dum pen de bat Fi - li_us
pen - de_bat Fi - li_us Dum pen_de_bat
Fi - - li - us Dum pen - de_bat Fi - li_us
Fi - - li - us Dum pen_de - bat

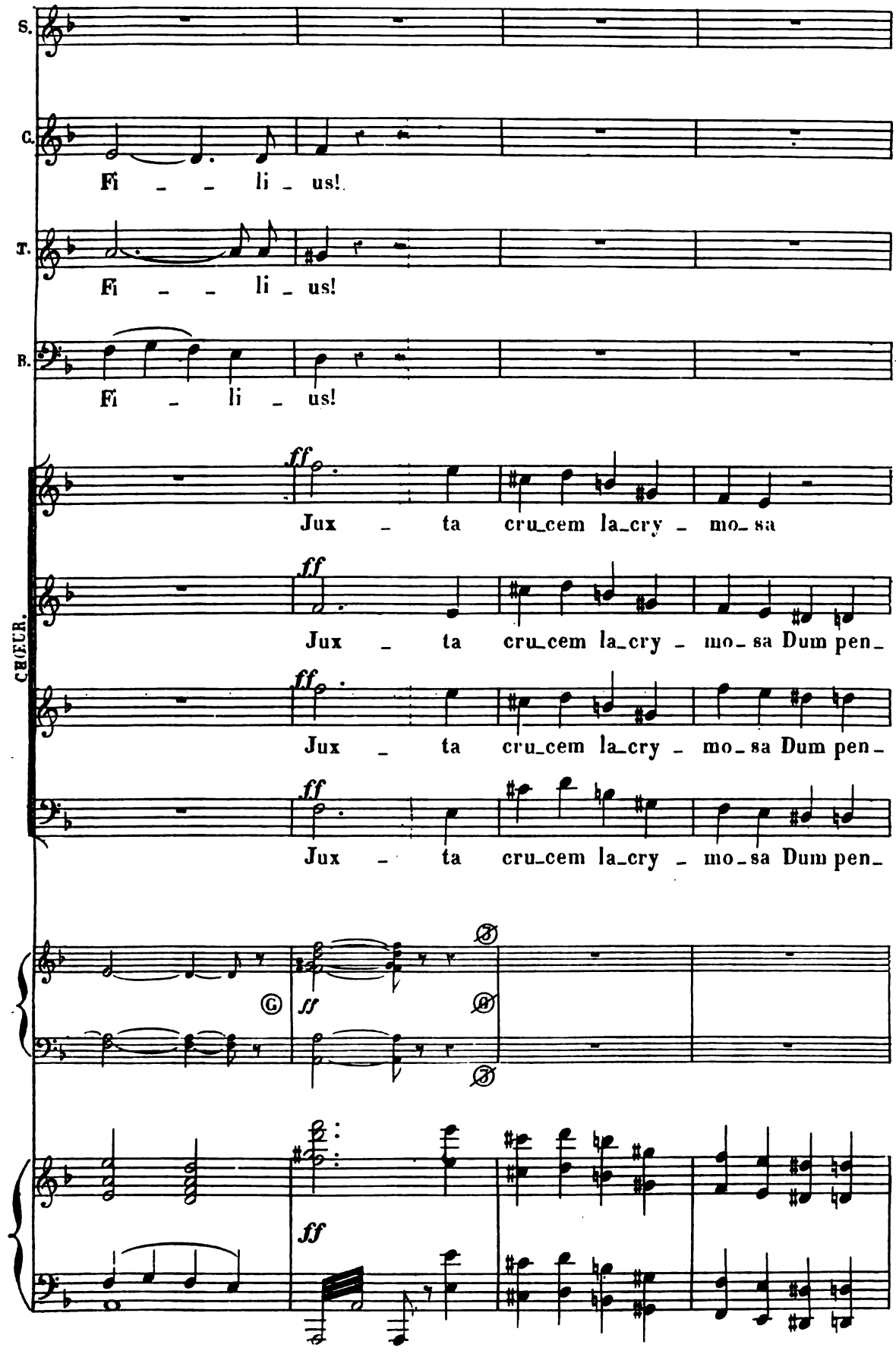
S.
C.
Fi - - li - us!
T.
Fi - - li - us!
B.
Fi - li - us!
CHŒUR.
ff
Jux - ta cru-cem la-cry - mo-sa
Jux - ta cru-cem la-cry - mo-sa Dum pen-
Jux - ta cru-cem la-cry - mo-sa Dum pen-
Jux - ta cru-cem la-cry - mo-sa Dum pen-
G
ff
ff

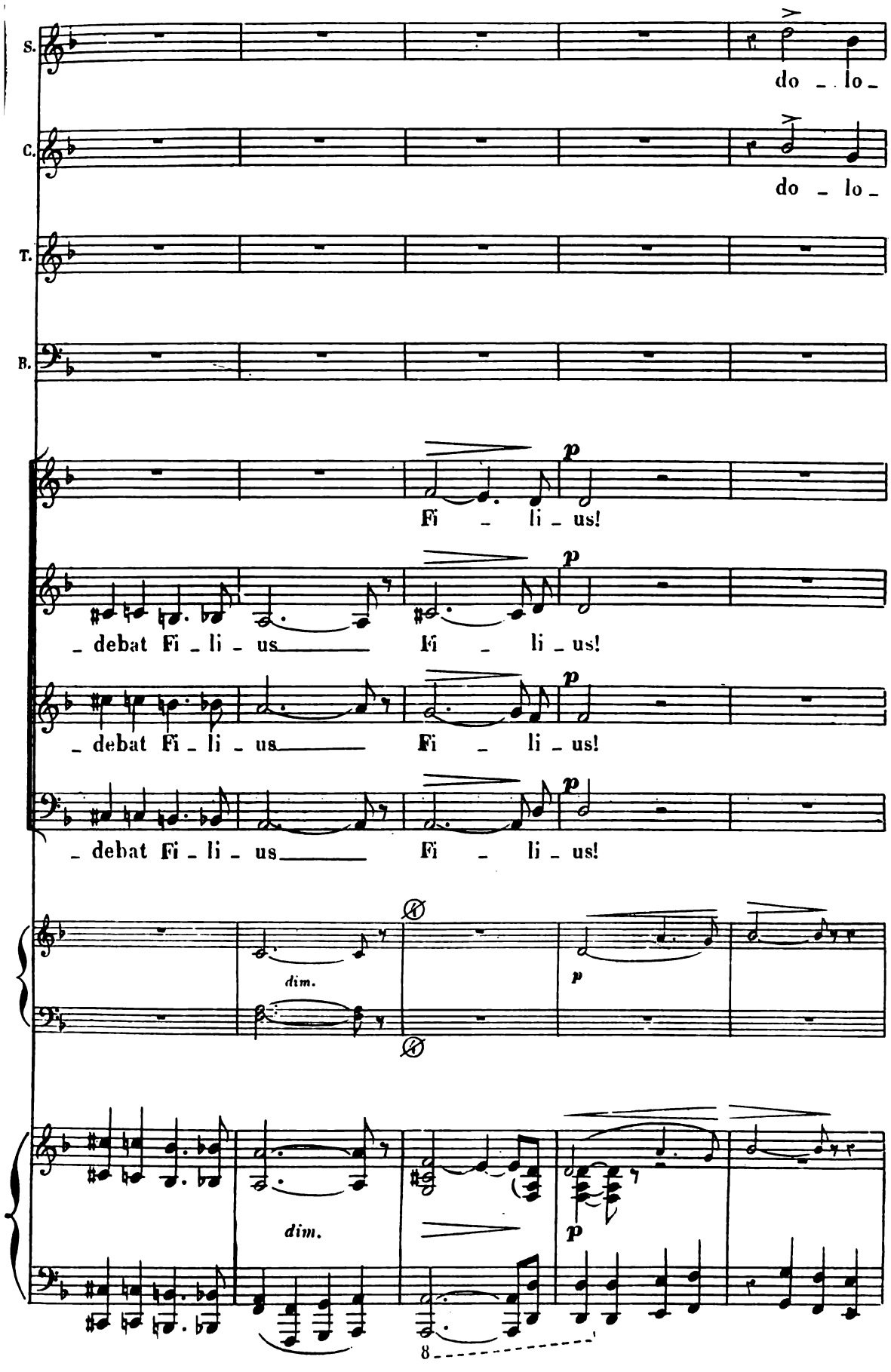
S.
do _ lo _
C.
do _ lo _
T.
B.
p
Fi _ li _ us!
_ debat Fi _ li _ us
Fi _ li _ us!
_ debat Fi _ li _ us
Fi _ li _ us!
_ debat Fi _ li _ us
Fi _ li _ us!
dim.
p
dim.
p
8

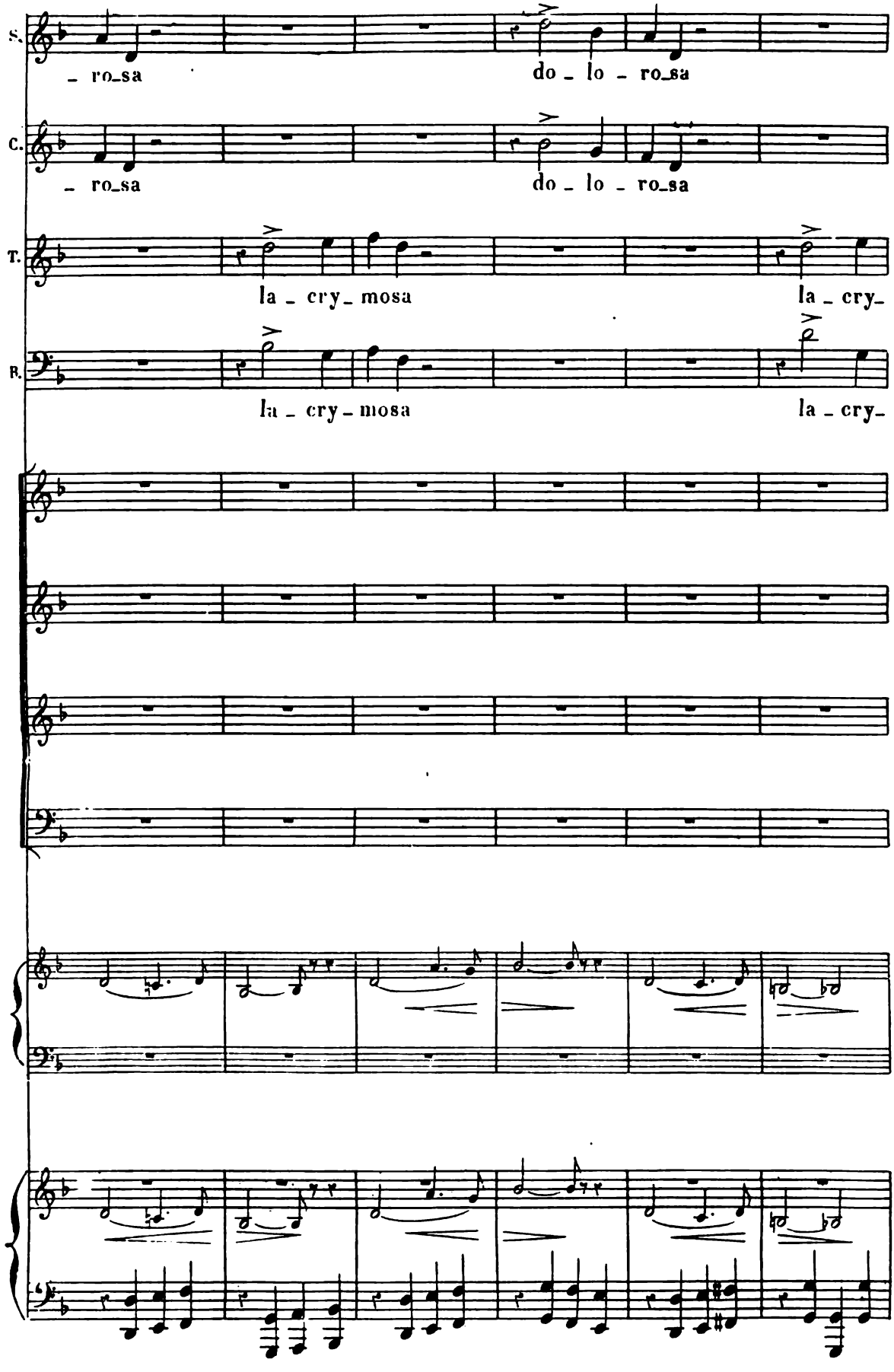
S.
– ro_sa
do – lo – ro_sa
C.
– ro_sa
do – lo – ro_sa
T.
la – cry_ mosa
la – cry_
B.
la – cry – mosa
la – cry_

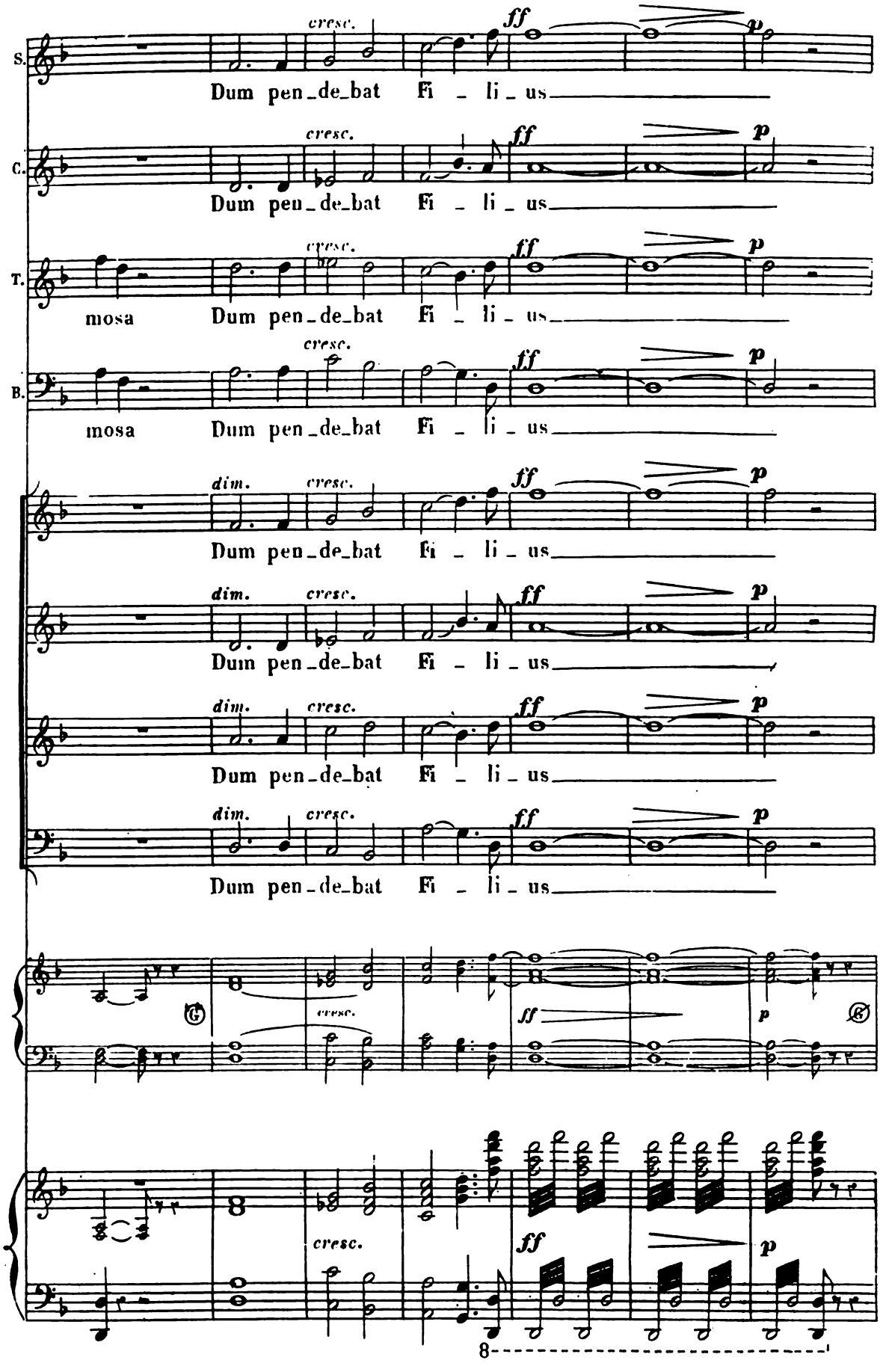
S.
C.
T.
B.
cresc.
ff
p
dim.
Dum pen_de_bat Fi _ li _ us
mosa
8

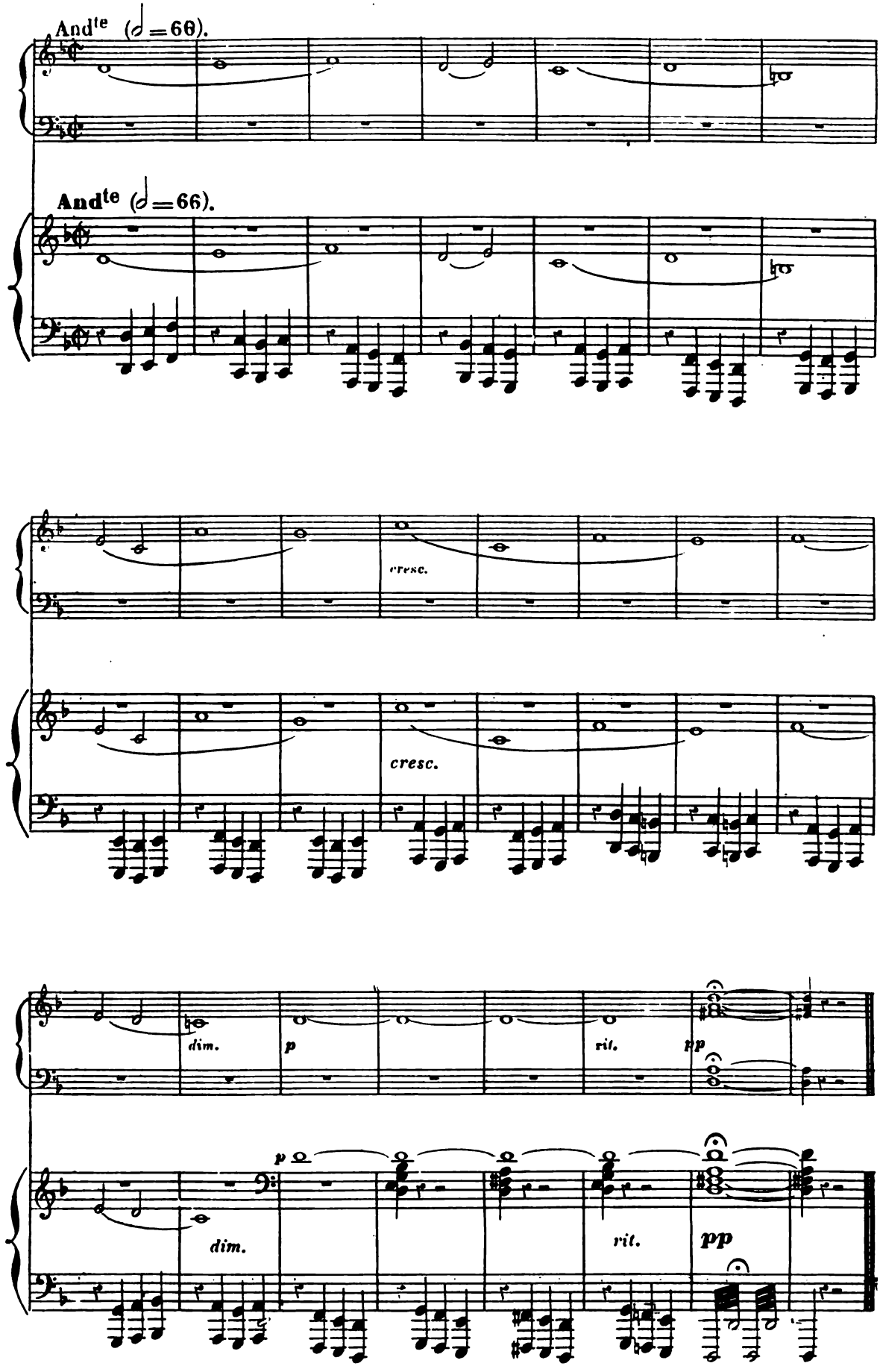
And^te (𝅗𝅥=66).
And^te (𝅗𝅥=66).
cresc.
cresc.
dim.
p
rit.
pp
p
dim.
rit.
pp

N° 2.

AIR.

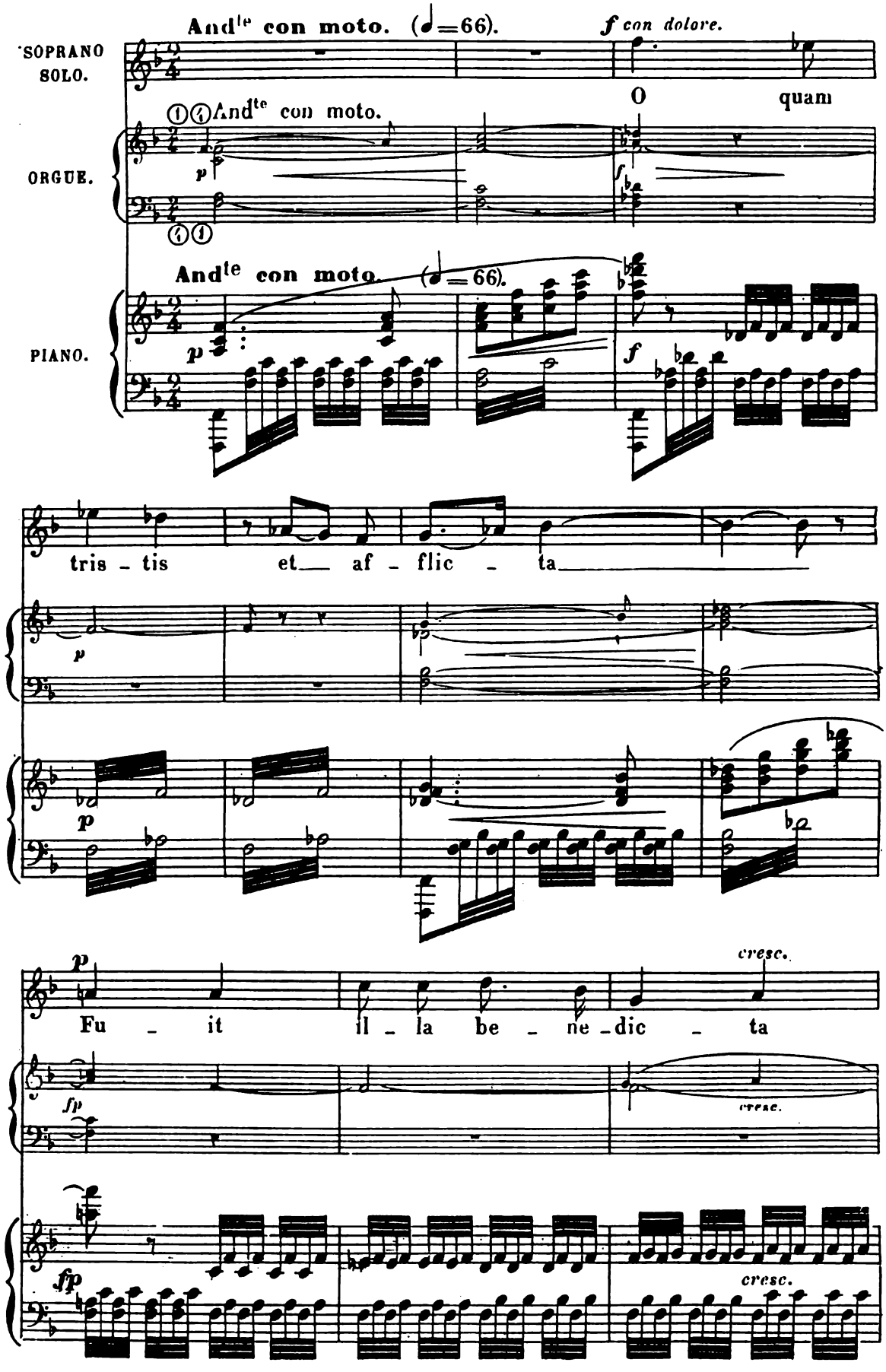
And^te con moto. (♩=66).
f con dolore.
SOPRANO SOLO.
O quam
ORGUE.
And^te con moto.
And^te con moto. (♩=66).
PIANO.
tris - tis et af - flic - ta
Fu - it il - la be - ne - dic - ta
cresc.
cresc.
cresc.

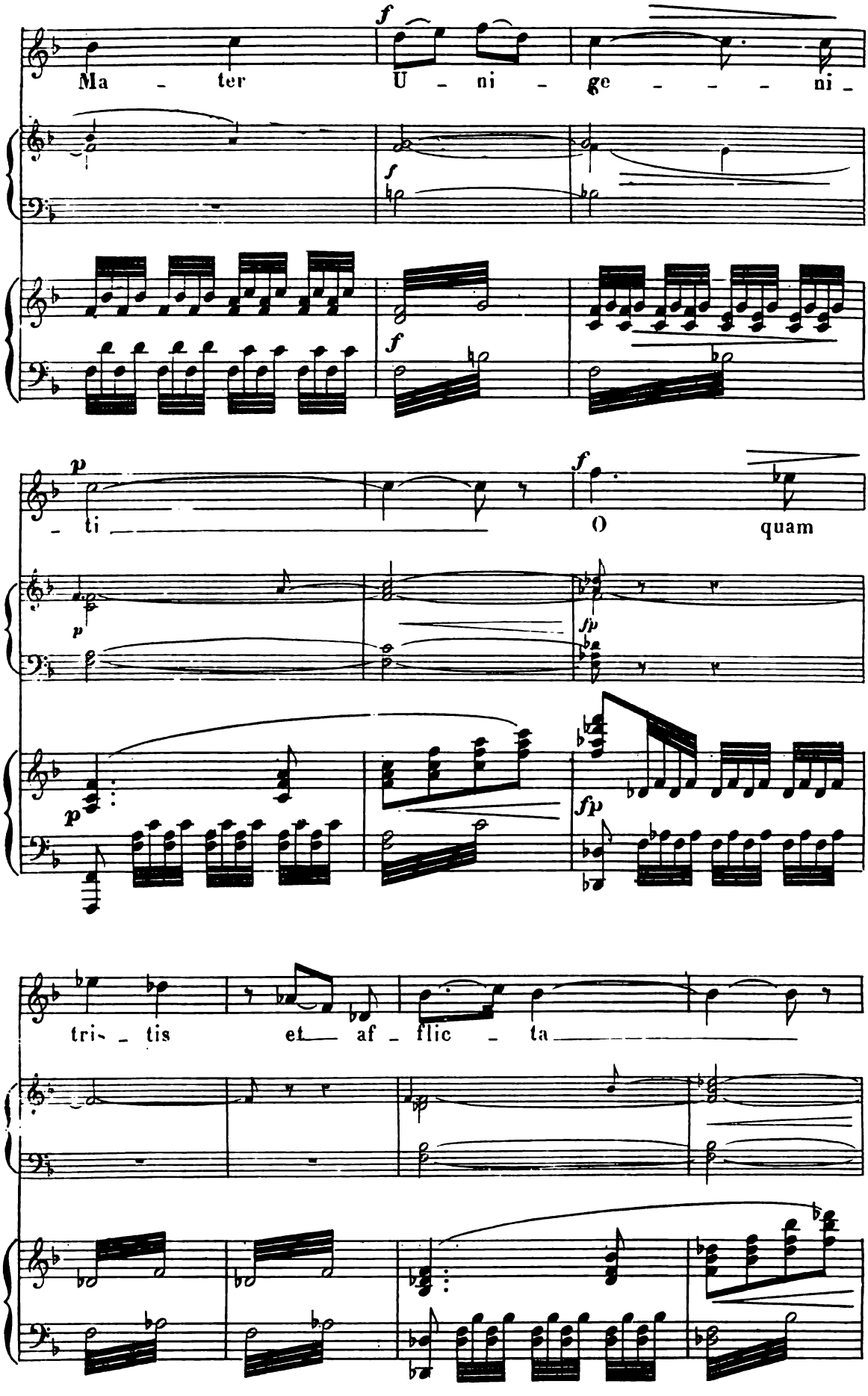
Ma - ter U - ni - ge - - - - ni -
- ti -
O quam
tris - tis et af - flic - ta

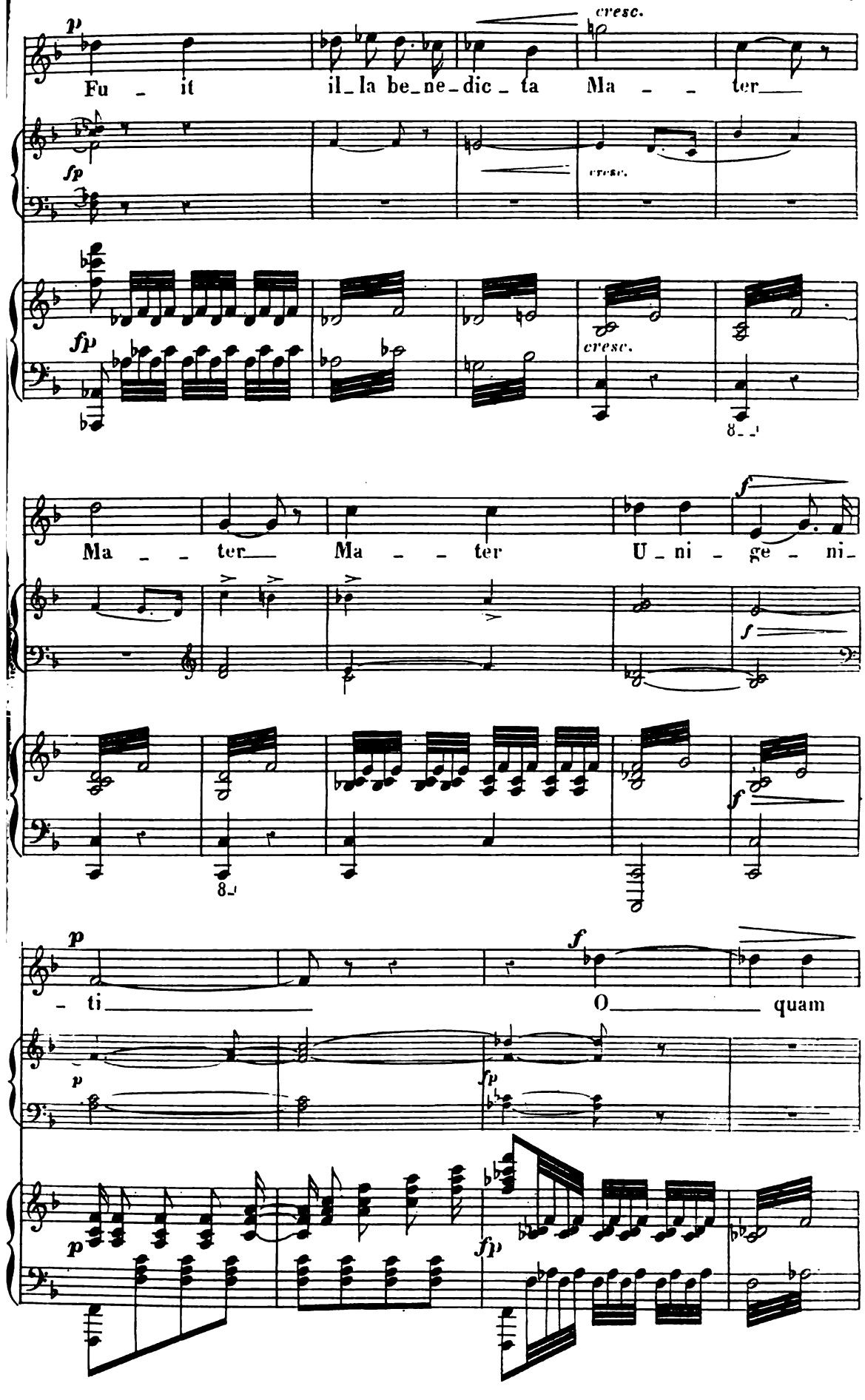
p
cresc.
Fu - it il_la be_ne_dic_ta Ma - - ter
fp
cresc.
fp
cresc.
8
Ma - - ter Ma - - ter U_ni - ge - ni_
f
f
8
f
p
- ti
f
O quam
p
fp
p
fp

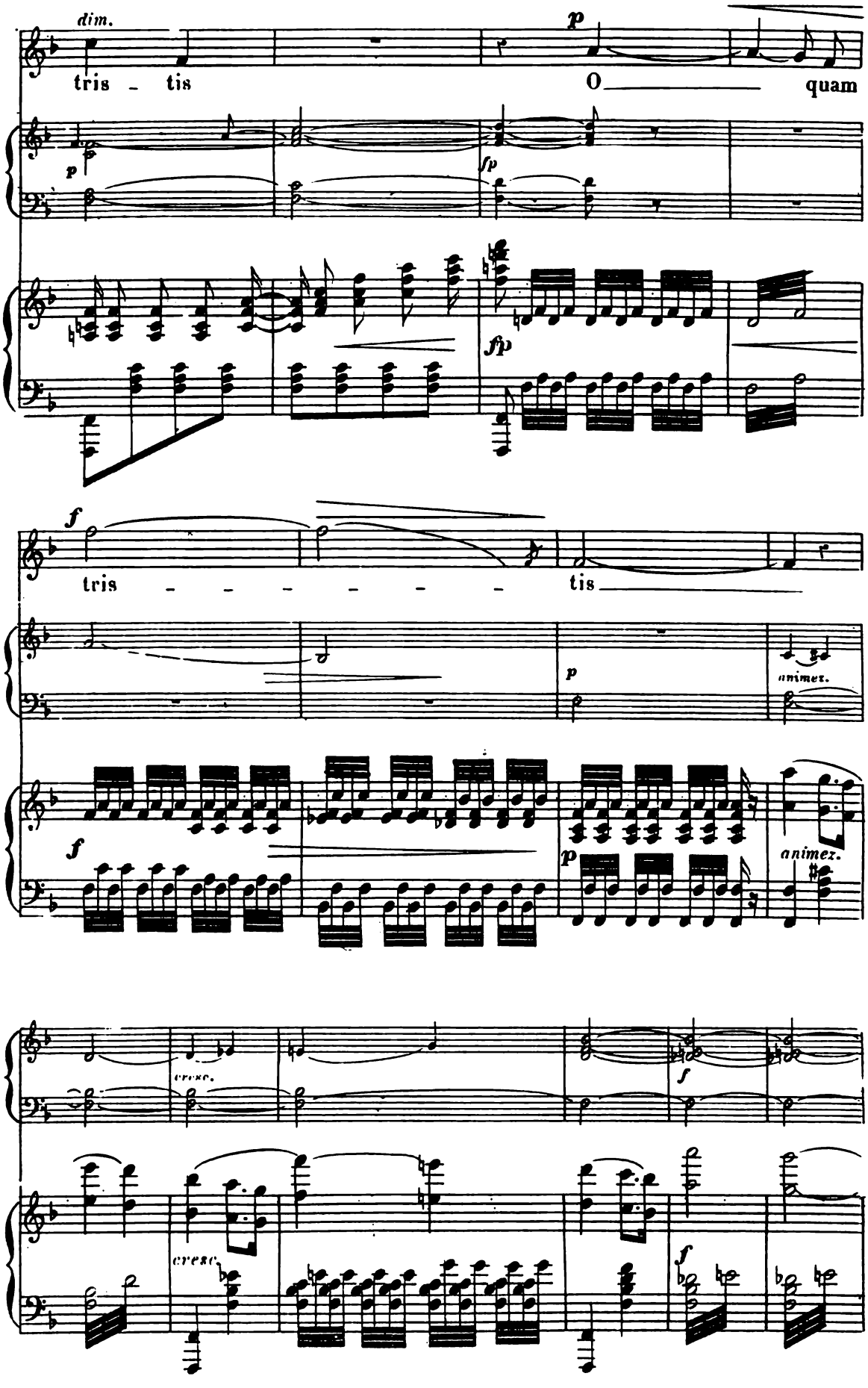
dim.
tris - tis
p
O quam
p
fp
fp
f
tris - - - - - - -
tis
p
animez.
f
p
animez.
cresc.
f
cresc.
f

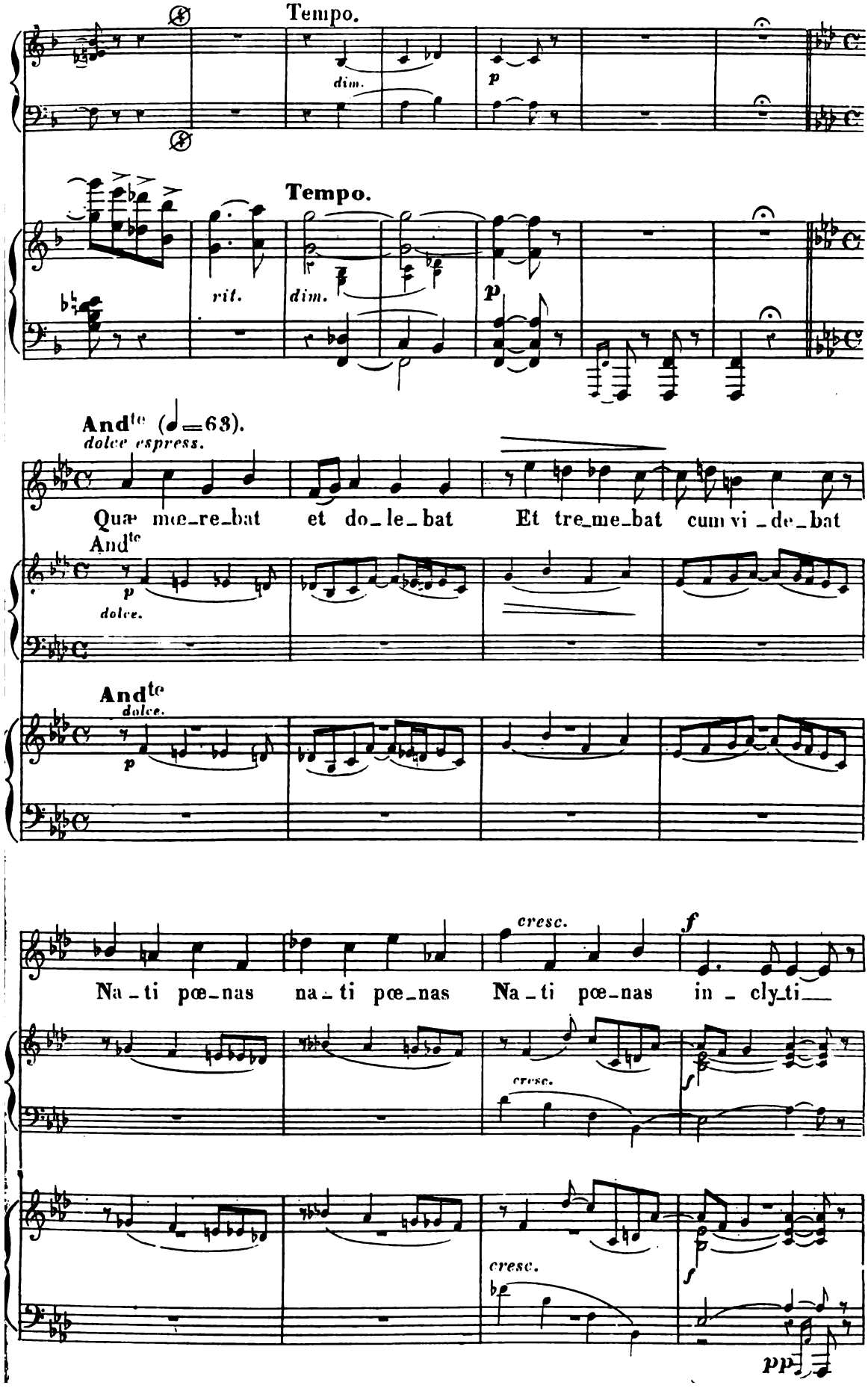
Tempo.
dim.
p
Tempo.
rit.
dim.
p
And^te (♩=63).
dolce espress.
Quæ mœ_re_bat et do_le_bat Et tre_me_bat cum vi_de_bat
And^te
p
dolce.
And^te
dolce.
p
cresc.
f
Na_ti pœ_nas na_ti pœ_nas Na_ti pœ_nas in_cly_ti
cresc.
f
cresc.
f
pp

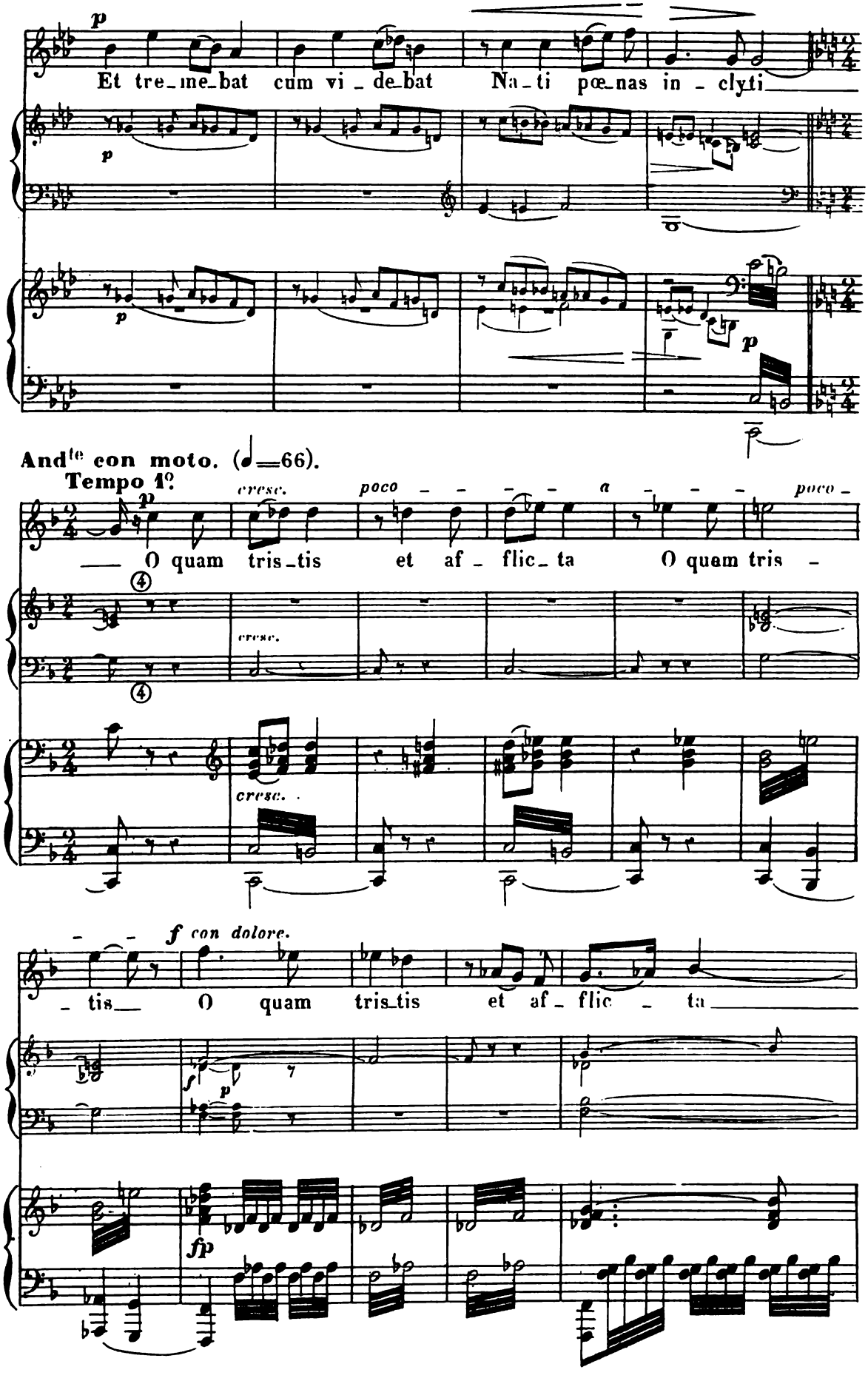
p
Et tre_me_bat cum vi_de_bat Na_ti pœ_nas in_clyti
p
p
p
And^te con moto. (♩=66).
Tempo 1°.
cresc.
poco a poco
O quam tris_tis et af_flic_ta O quam tris_
cresc.
cresc.
f con dolore.
_tis O quam tris_tis et af_flic_ta
f
p
fp

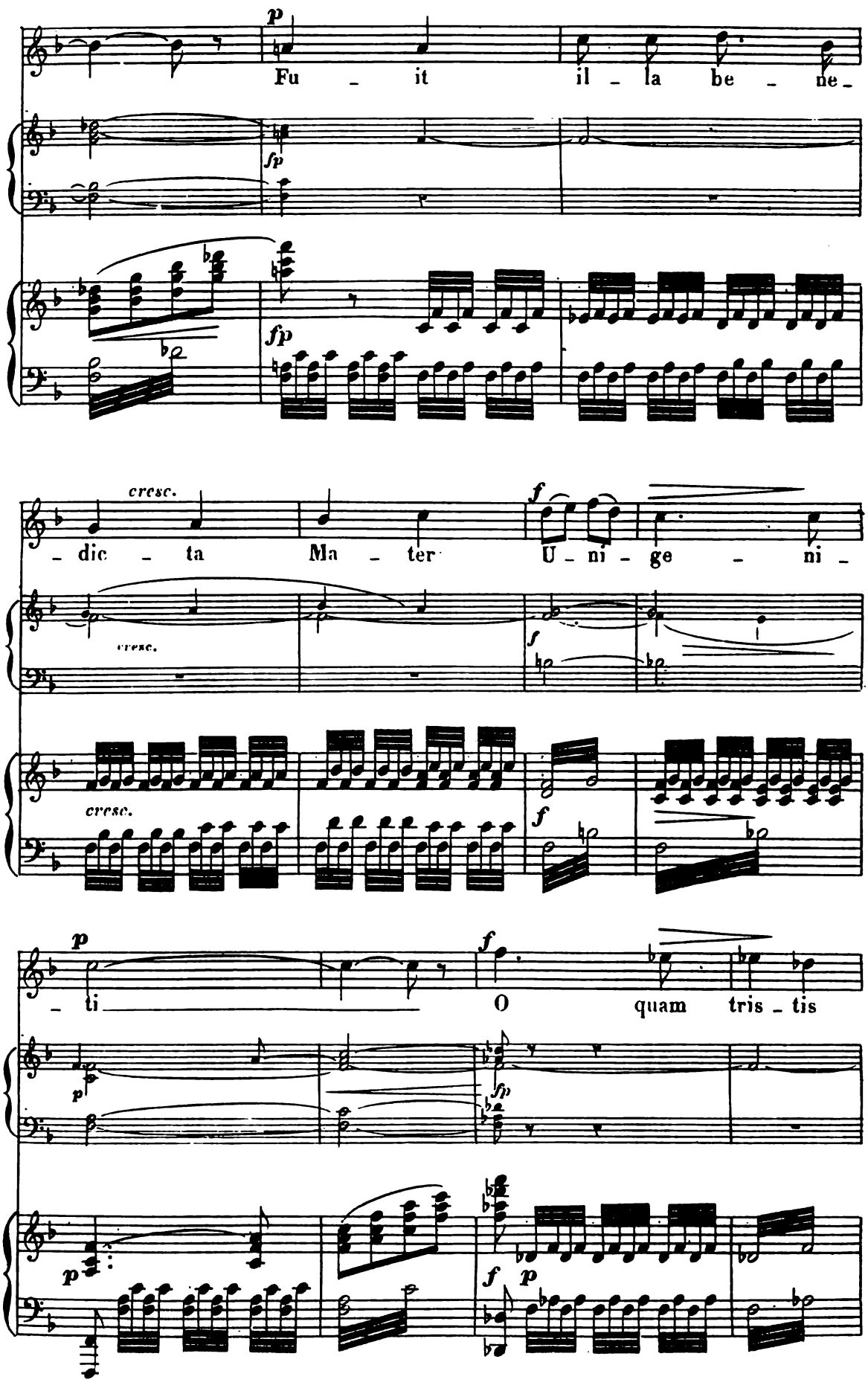
p
Fu - it il - la be - ne -
fp
fp
cresc.
- dic - ta Ma - ter f U - ni - ge - ni -
cresc.
f
cresc.
f
p
- ti -
f
O quam tris - tis
p
fp
p
f p

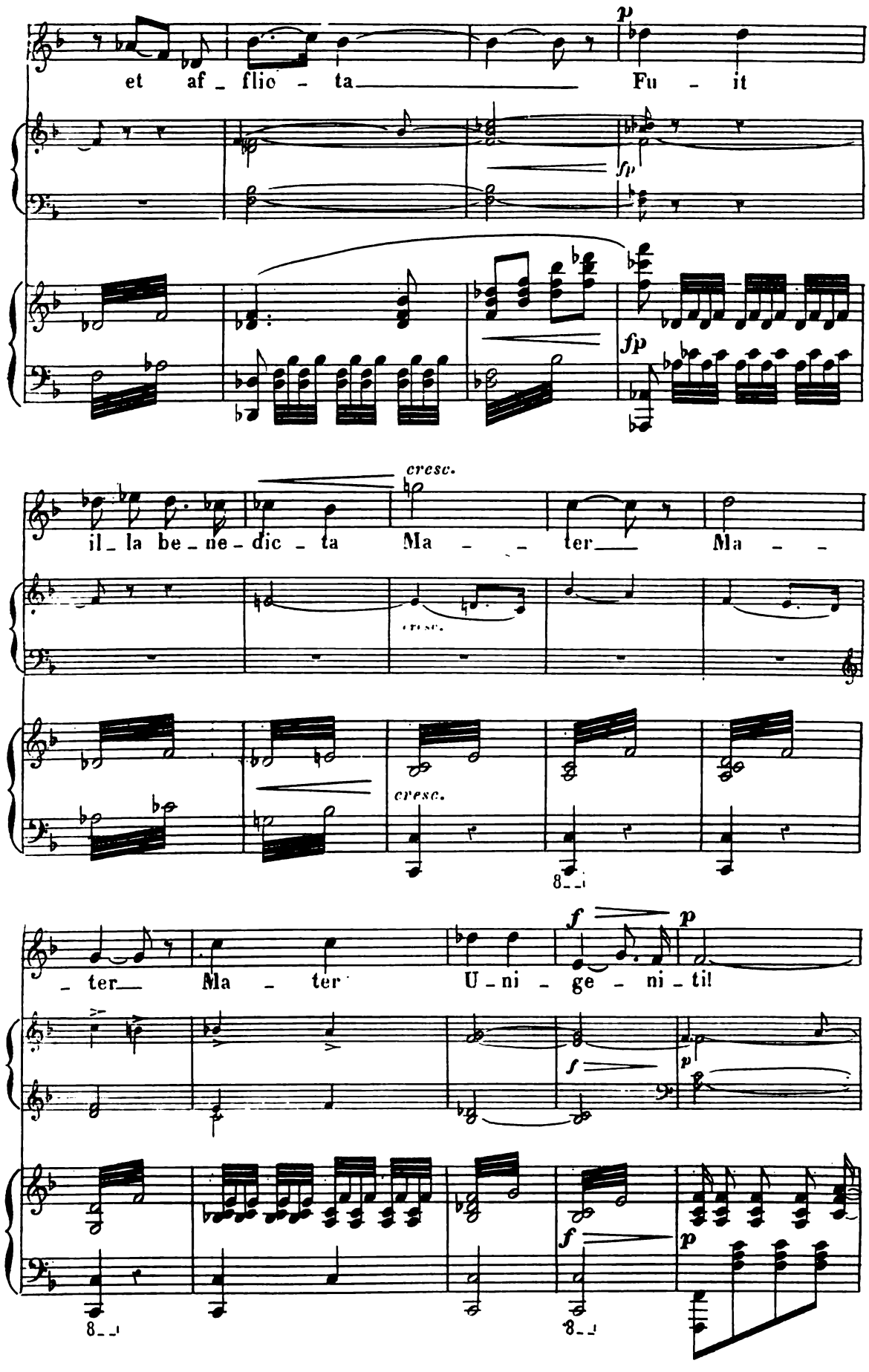
et af - flic - ta
Fu - it
il - la be - ne - dic - ta
Ma - - ter
Ma - -
- ter
Ma - ter
U - ni - ge - ni - ti!
cresc.
cresc.
cresc.
p
fp
fp
f
p
f
p
f
p
8
8
8

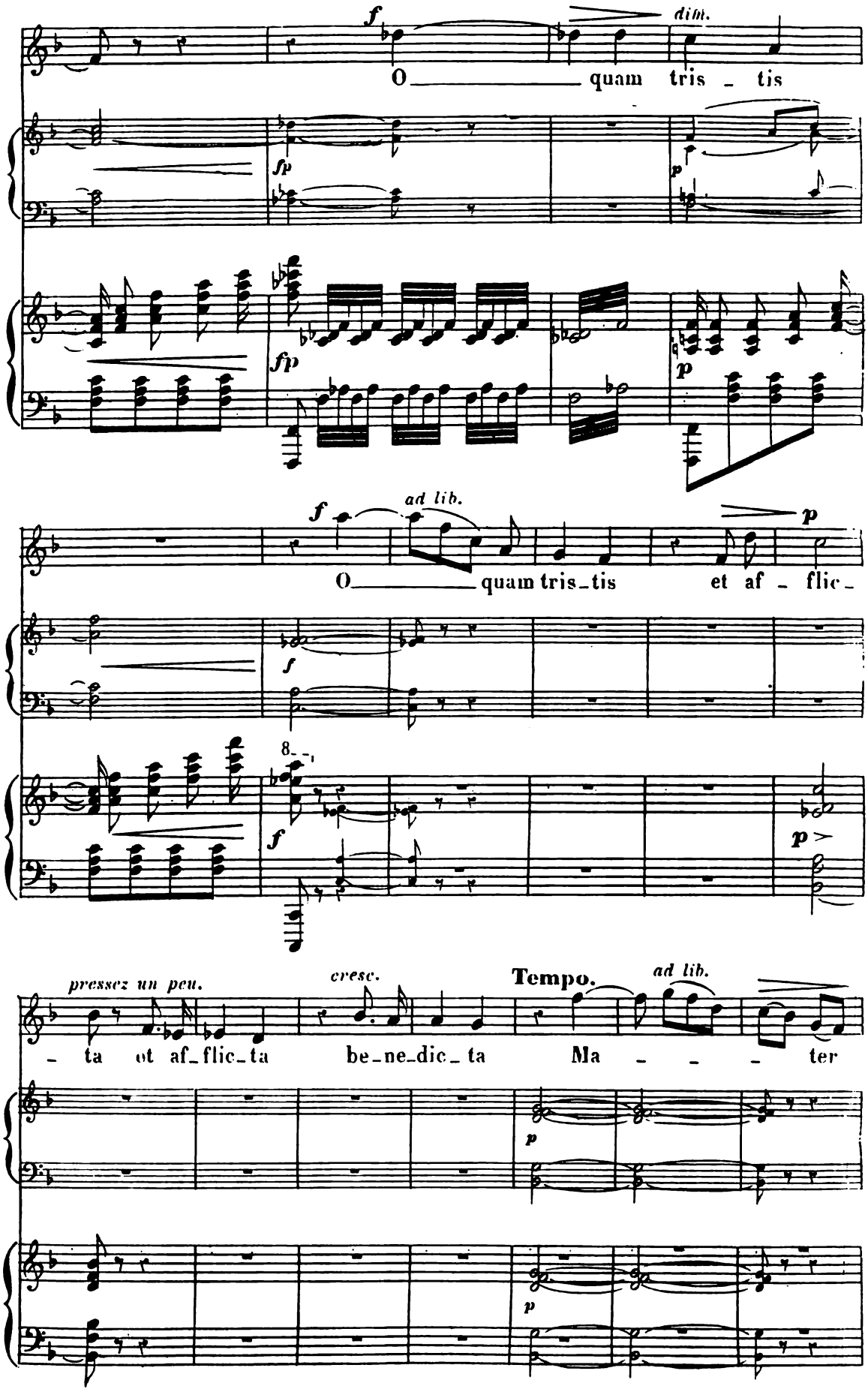
f
dim.
O quam tris - tis
fp
p
fp
p
f
ad lib.
p
O quam tris-tis et af - flic-
f
8
f
p
pressez un peu.
cresc.
Tempo.
ad lib.
- ta et af-flic-ta be-ne-dic-ta Ma - - - ter
p
p

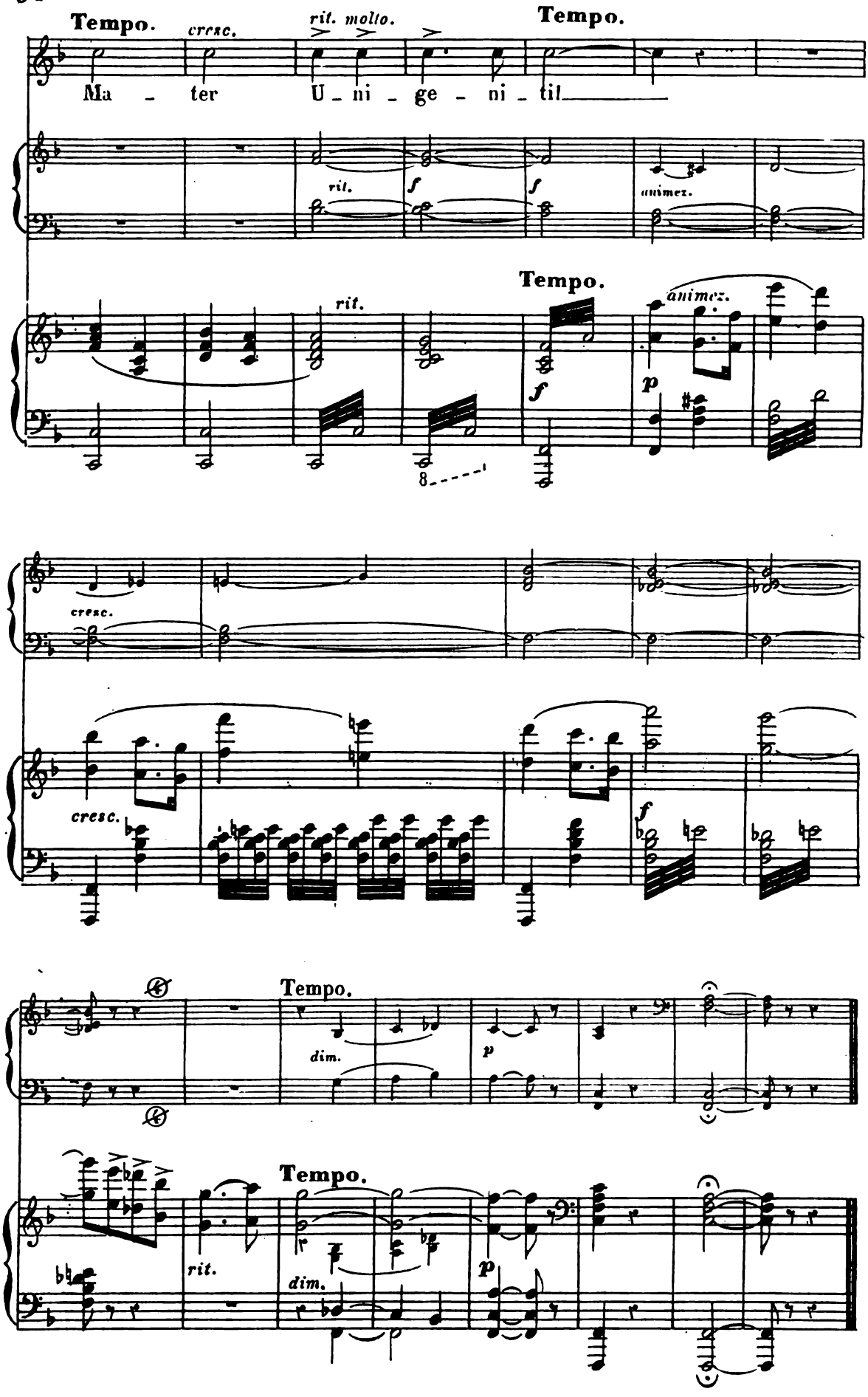
Tempo.
cresc.
rit. molto.
Tempo.
Ma - ter U - ni - ge - ni - til
rit.
f
f
animez.
Tempo.
rit.
animez.
f
p
8
cresc.
cresc.
f
Tempo.
dim.
p
Tempo.
rit.
dim.
p

N° 3.
QUATUOR.

And^no con moto. (M. ♩=63)

SOPRANO SOLO.

CONTRALTO SOLO.

TÉNOR SOLO.

BARYTON SOLO.

ORGUE.

PIANO.

p

rit.

M. D.

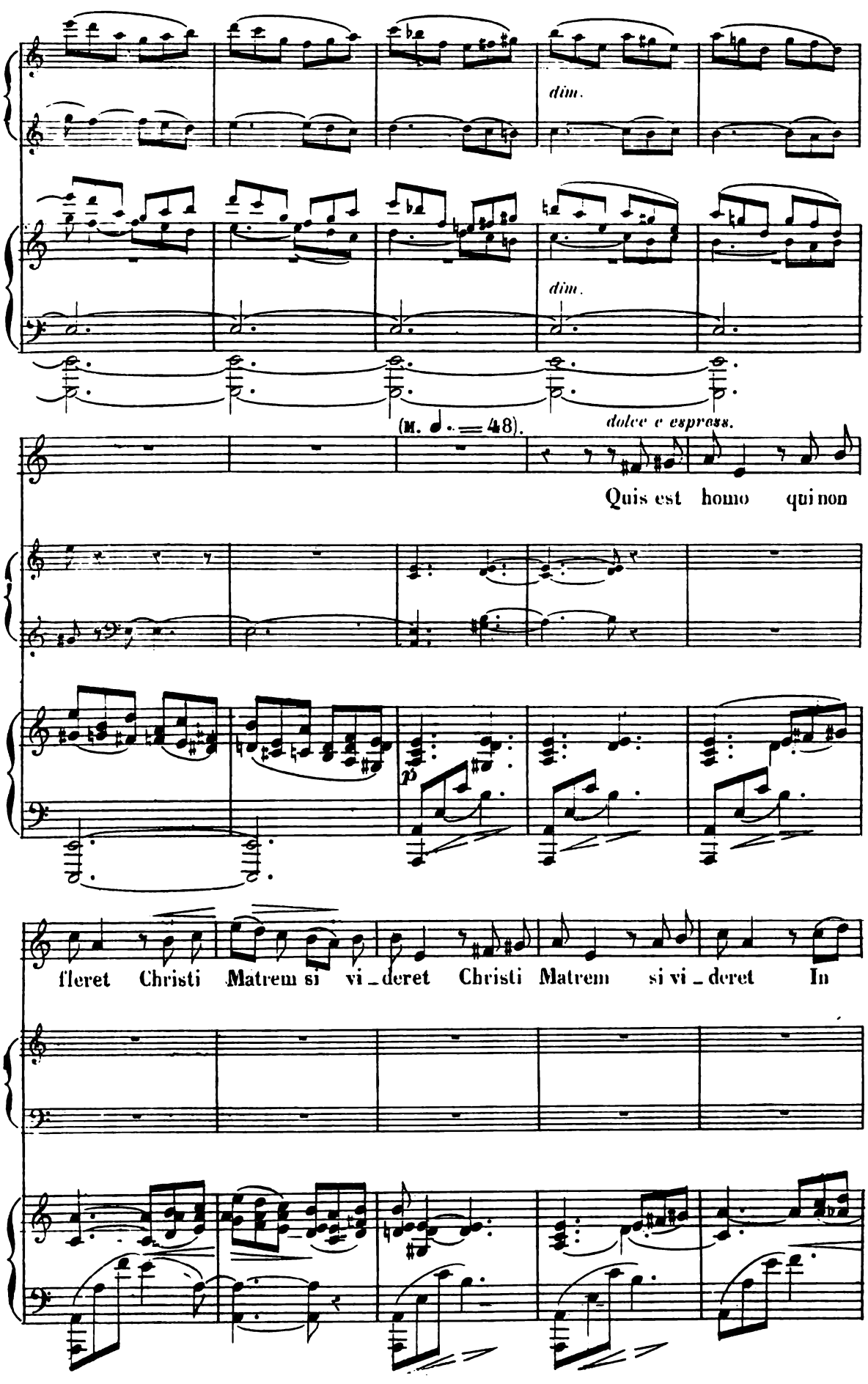
dim.
dim.
(M. ♩. = 48).
dolce e espress.
Quis est homo qui non
p
fleret Christi Matrem si vi_deret Christi Matrem si vi_deret In

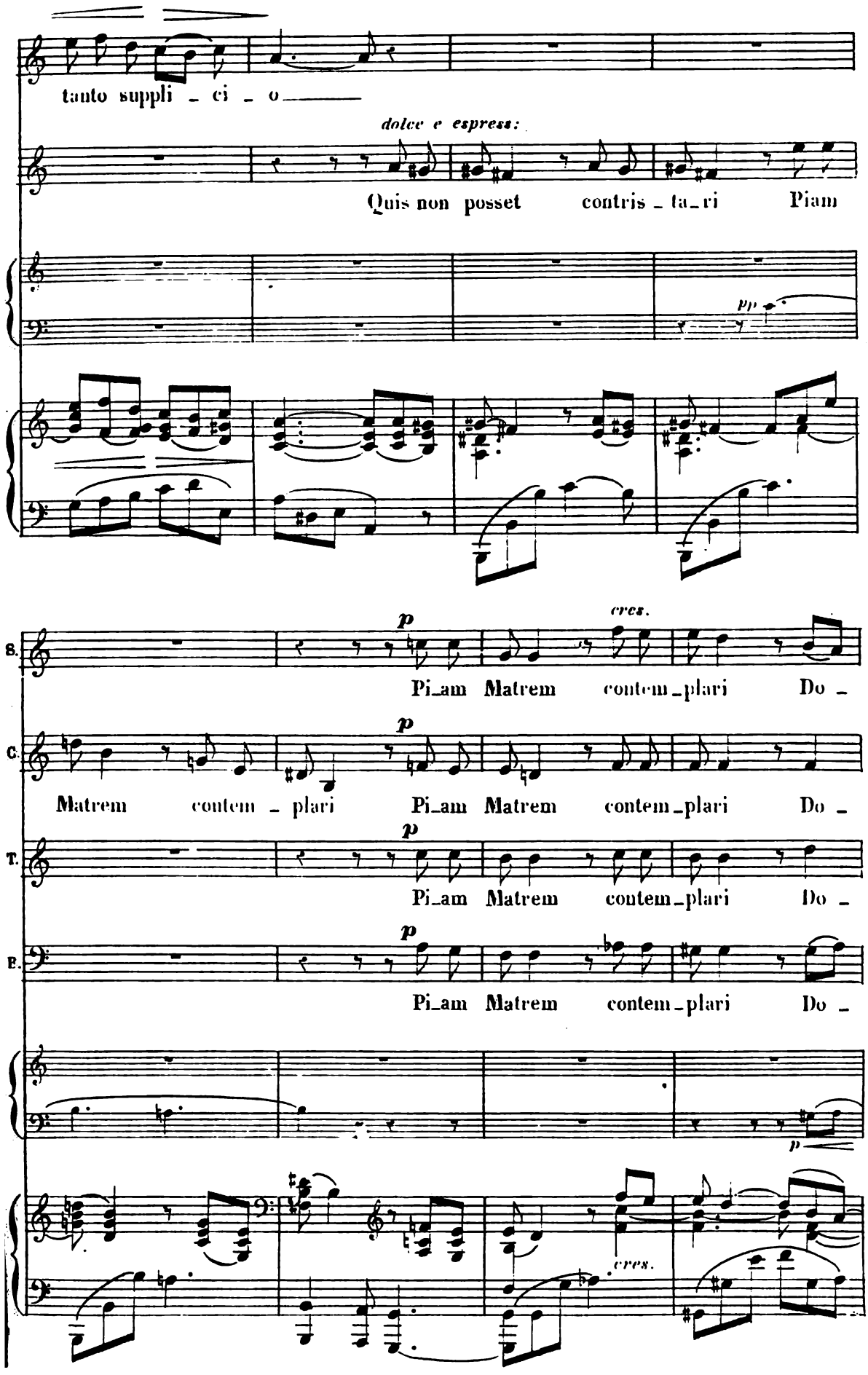
tanto suppli _ ci _ o
dolce e espress:
Quis non posset contris _ ta _ ri Piam
pp
p
cres.
S.
Pi_am Matrem contem _ plari Do _
p
C.
Matrem contem _ plari Pi_am Matrem contem _ plari Do _
p
T.
Pi_am Matrem contem _ plari Do _
p
B.
Pi_am Matrem contem _ plari Do _
p
cres.

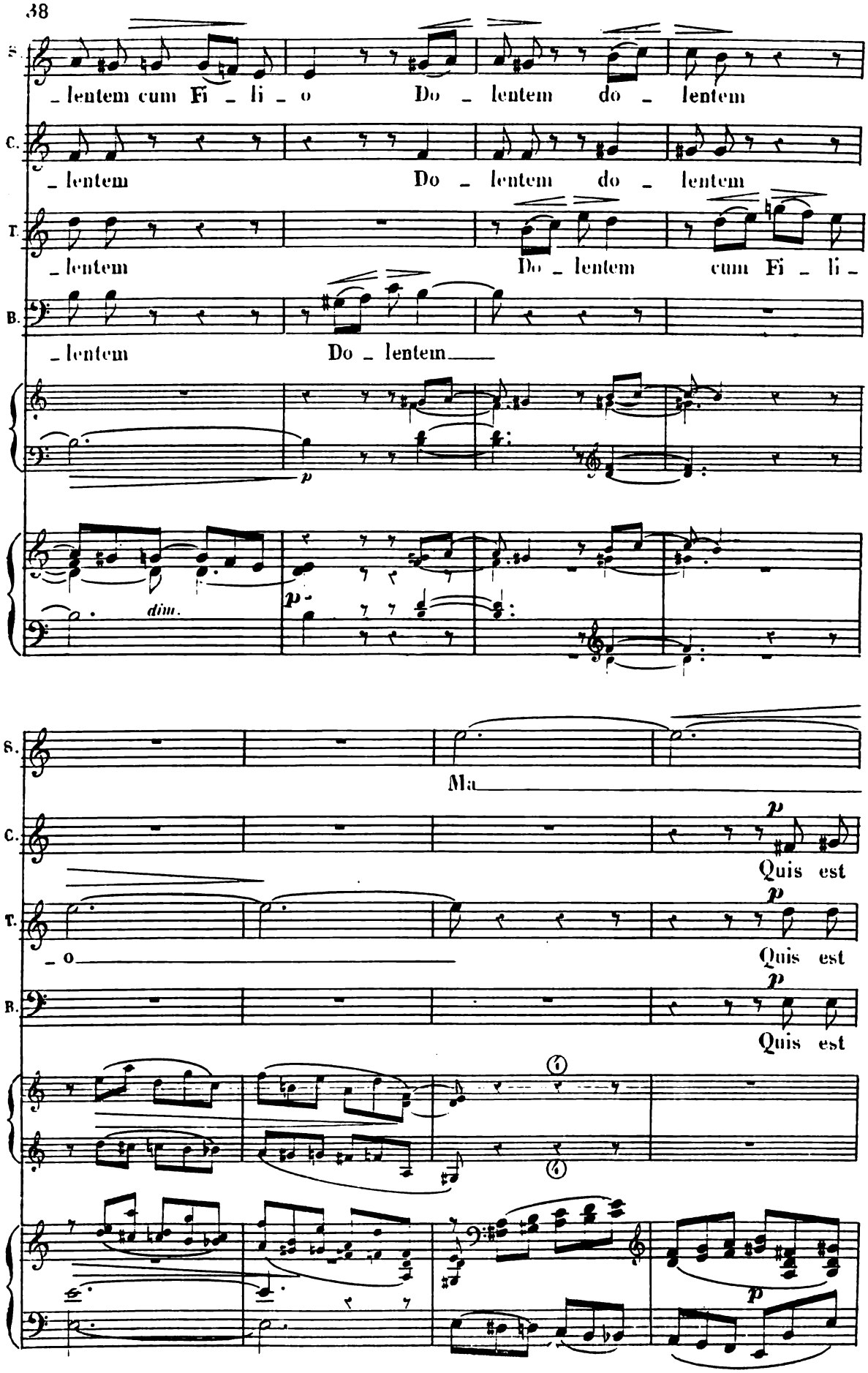
S.
_lentem cum Fi _ li _ o
Do _ lentem do _ lentem
C.
_lentem
Do _ lentem do _ lentem
T.
_lentem
Do _ lentem cum Fi _ li _
B.
_lentem
Do _ lentem
p
dim.
p
S.
Ma
C.
p
Quis est
T.
_ o
p
Quis est
B.
p
Quis est
p

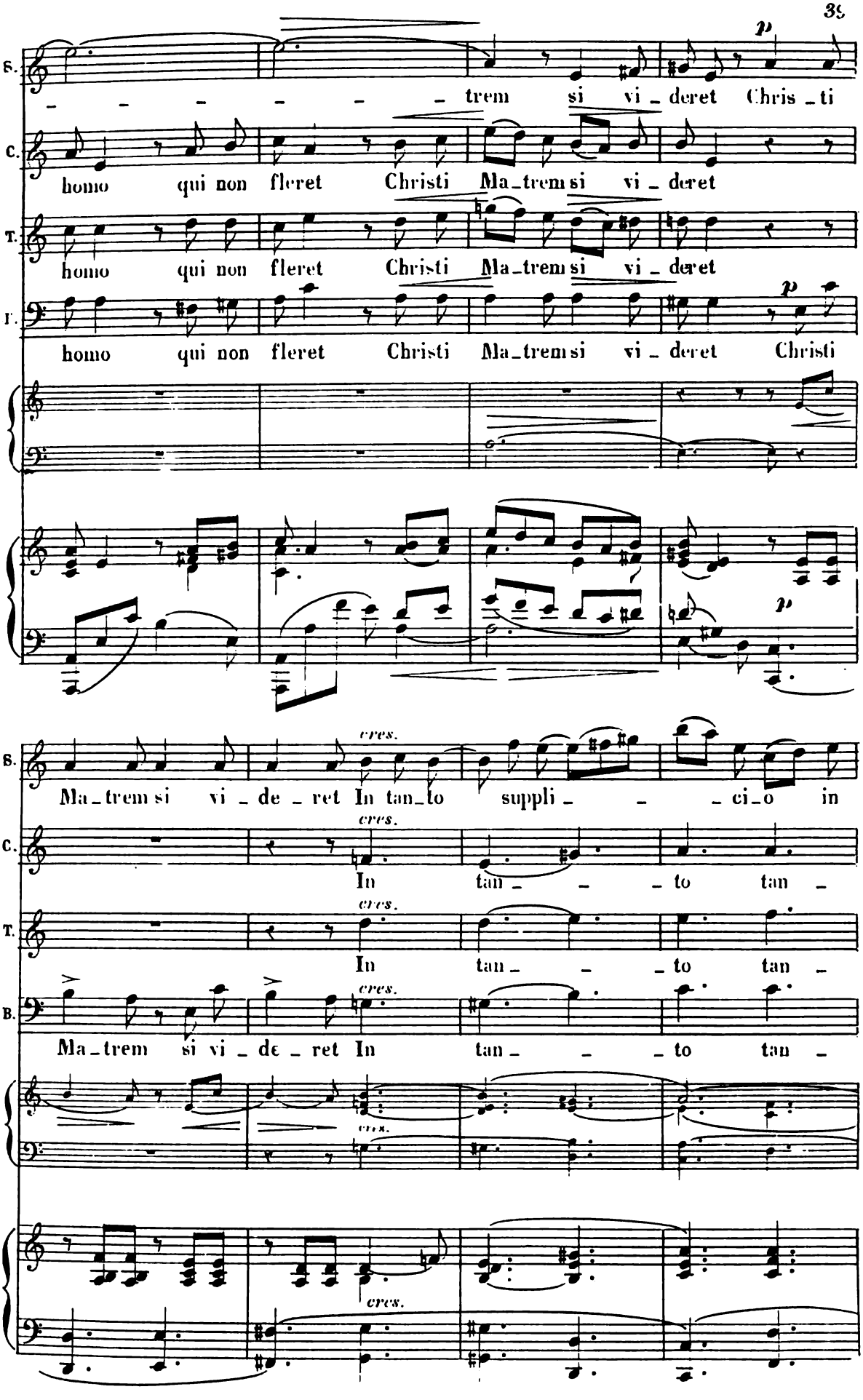
S.
trem si vi_deret Chris_ti
C.
homo qui non fleret Christi Ma_trem si vi_deret
T.
homo qui non fleret Christi Ma_trem si vi_deret
B.
homo qui non fleret Christi Ma_trem si vi_deret Christi
p
cres.
Ma_trem si vi_de_ret In tan_to suppli_ci_o in
In tan_to tan_
In tan_to tan_
Ma_trem si vi_de_ret In tan_to tan_

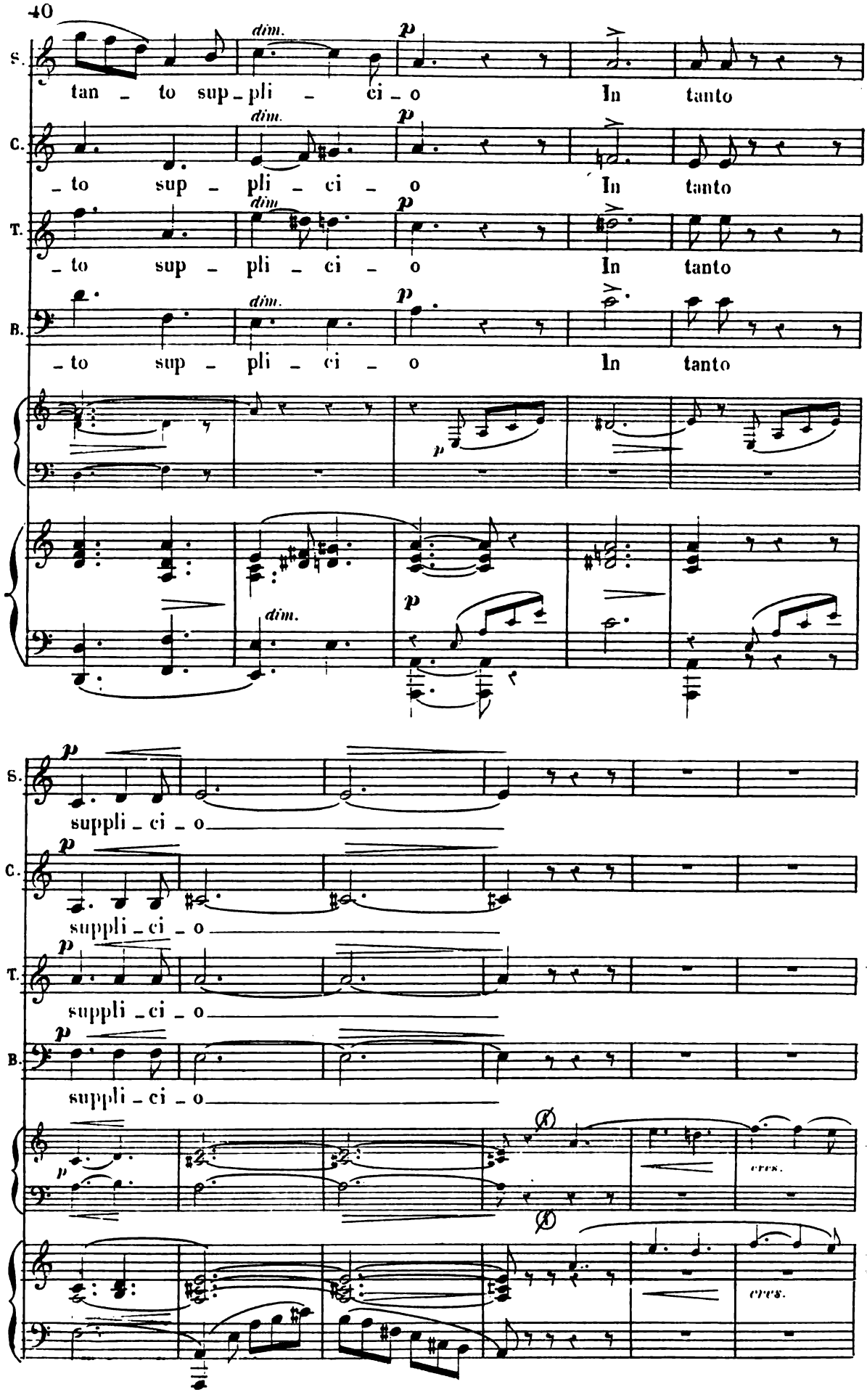
S.
C.
T.
B.
dim.
p
tan _ to sup _ pli _ ci _ o In tanto
_ to sup _ pli _ ci _ o In tanto
_ to sup _ pli _ ci _ o In tanto
_ to sup _ pli _ ci _ o In tanto
suppli _ ci _ o
cres.

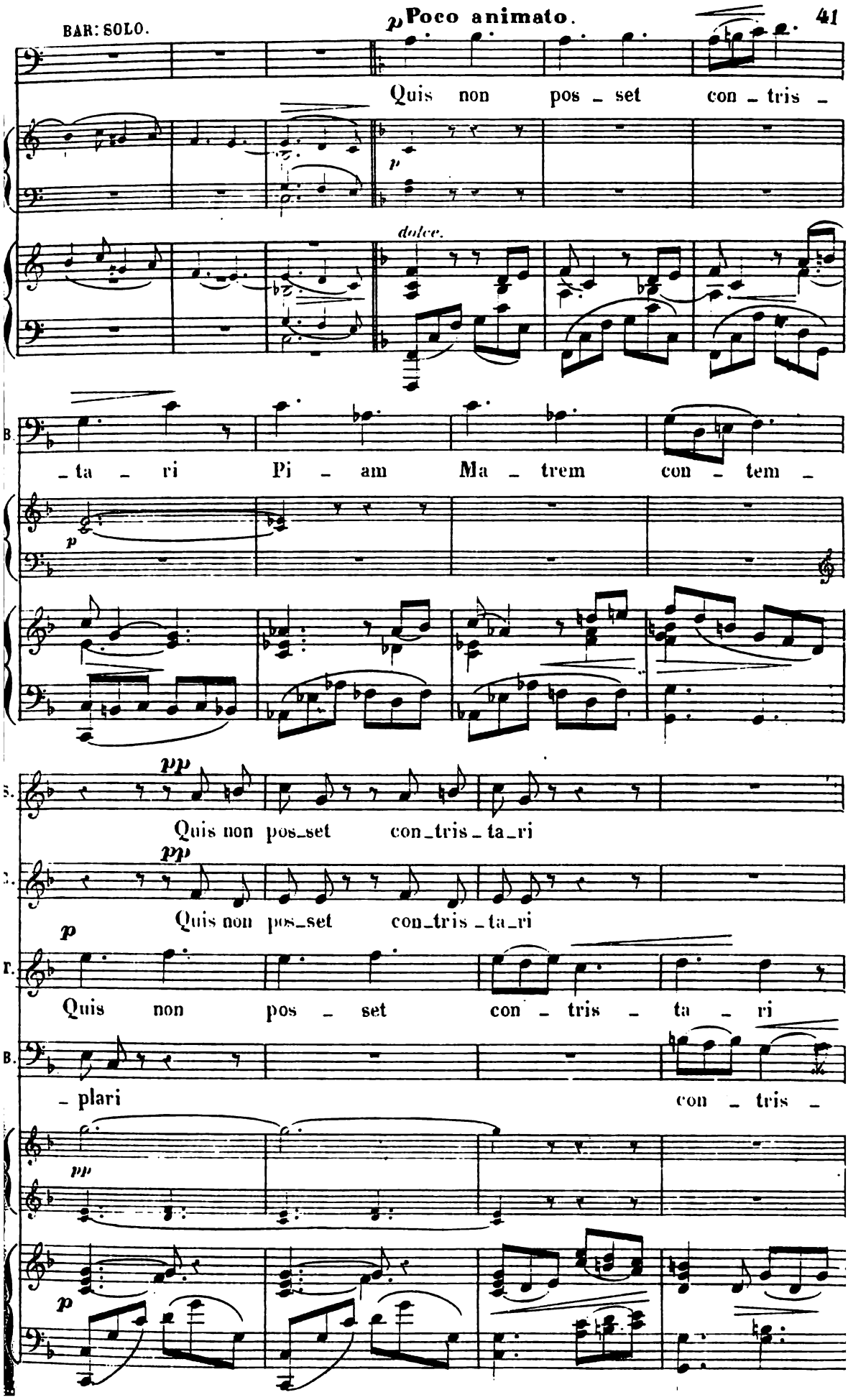
BAR: SOLO.
p Poco animato.
Quis non pos - set con - tris -
dolce.
- ta - ri Pi - am Ma - trem con - tem -
pp
Quis non pos_set con_tris - ta_ri
pp
Quis non pos_set con_tris - ta_ri
p
Quis non pos - set con - tris - ta - ri
- plari con - tris -
pp
p

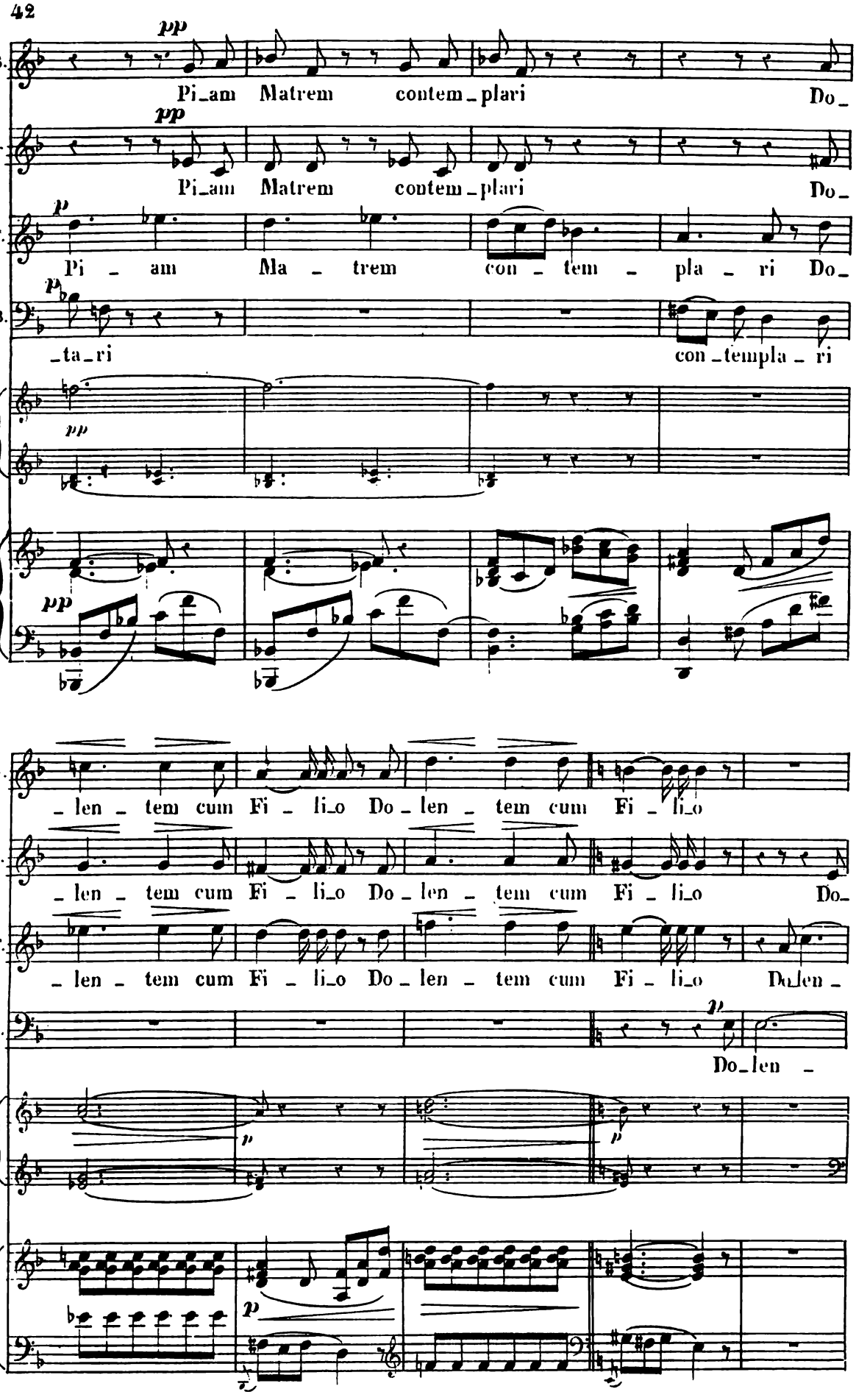
S.
pp
Pi_am Matrem contem_plari Do_
C.
pp
Pi_am Matrem contem_plari Do_
T.
p
Pi _ am Ma _ trem con _ tem _ pla _ ri Do_
B.
p
_ta_ri con_templa_ri
pp
pp
S.
_len _ tem cum Fi _ li_o Do_len _ tem cum Fi _ li_o
C.
_len _ tem cum Fi _ li_o Do_len _ tem cum Fi _ li_o Do_
T.
_len _ tem cum Fi _ li_o Do_len _ tem cum Fi _ li_o Do_len _
B.
p
Do_len _
p
p
p

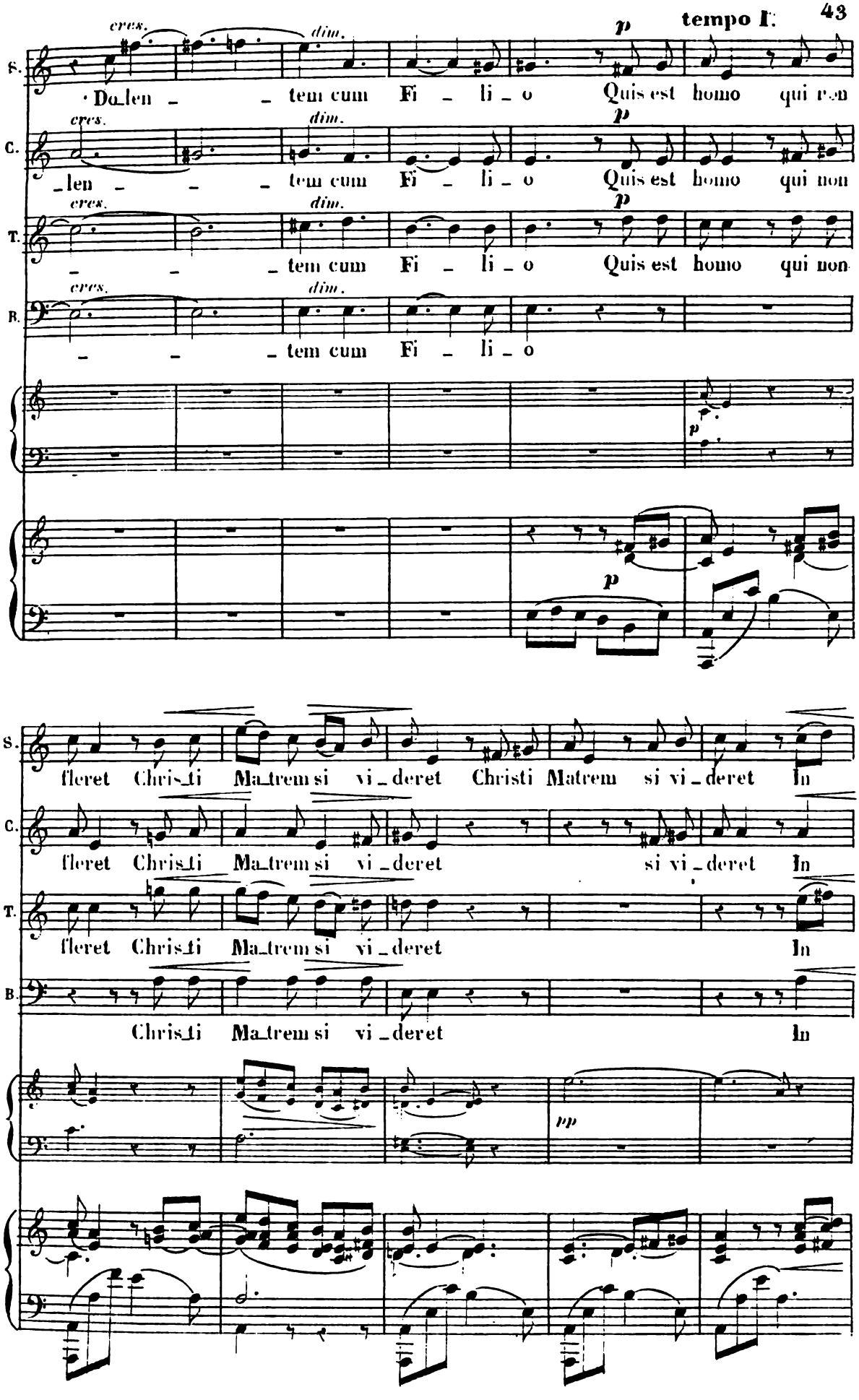
tempo I.
cres.
dim.
p
S.
Do_len _ _ tem cum Fi _ li _ o Quis est homo qui non
C.
_len _ _ _ tem cum Fi _ li _ o Quis est homo qui non
T.
_ _ _ tem cum Fi _ li _ o Quis est homo qui non
B.
_ _ _ tem cum Fi _ li _ o
fleret Chris_ti Ma_trem si vi _ deret Christi Matrem si vi _ deret In
fleret Chris_ti Ma_trem si vi _ deret si vi _ deret In
fleret Chris_ti Ma_trem si vi _ deret In
Chris_ti Ma_trem si vi _ deret In
pp

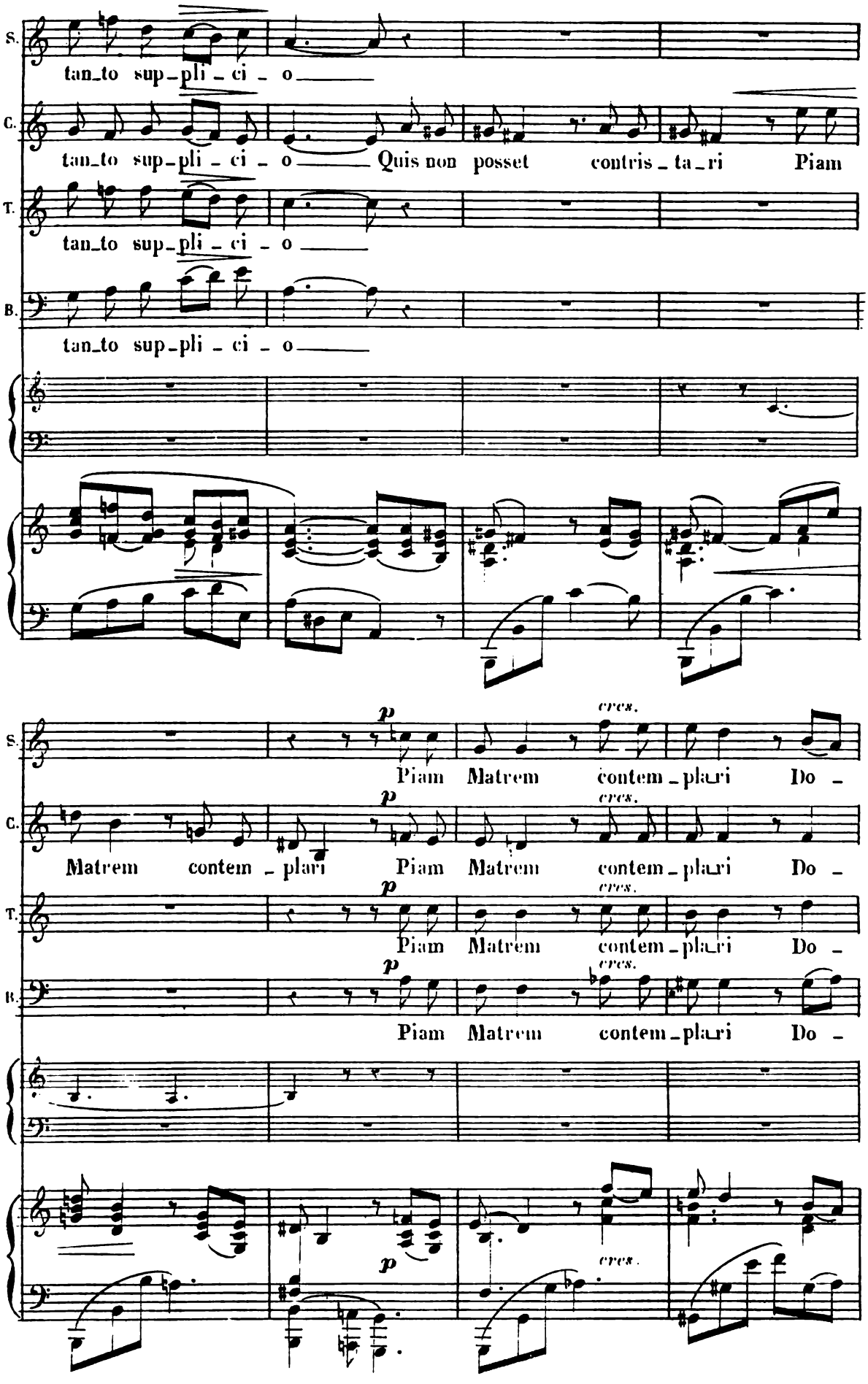
S.
tan_to sup_pli_ci_o
C.
tan_to sup_pli_ci_o Quis non posset contris_ta_ri Piam
T.
tan_to sup_pli_ci_o
B.
tan_to sup_pli_ci_o
p
cres.
Piam Matrem contem_plari Do_
Matrem contem_plari Piam Matrem contem_plari Do_
Piam Matrem contem_plari Do_
Piam Matrem contem_plari Do_

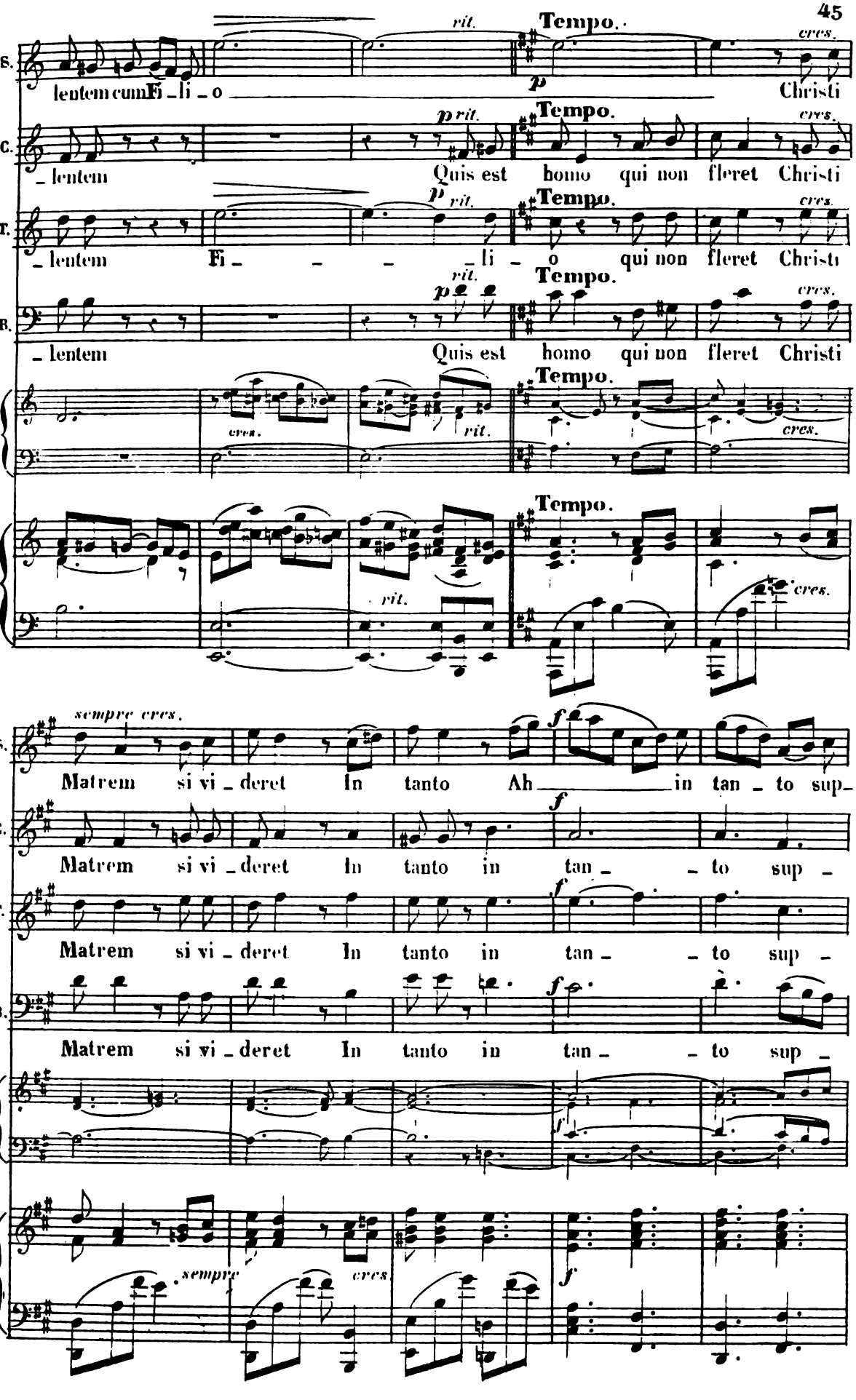
S.
lentem cum Fi _ li _ o
rit.
Tempo.
p
cres.
Christi
C.
_ lentem
p rit.
Quis est homo qui non fleret Christi
T.
_ lentem Fi _ _ _ _ li _ o
qui non fleret Christi
B.
_ lentem
Quis est homo qui non fleret Christi
cres.
sempre cres.
Matrem si vi _ deret In tanto Ah _____ in tan _ to sup _
f
Matrem si vi _ deret In tanto in tan _ _ to sup _
Matrem si vi _ deret In tanto in tan _ _ to sup _
sempre
cres

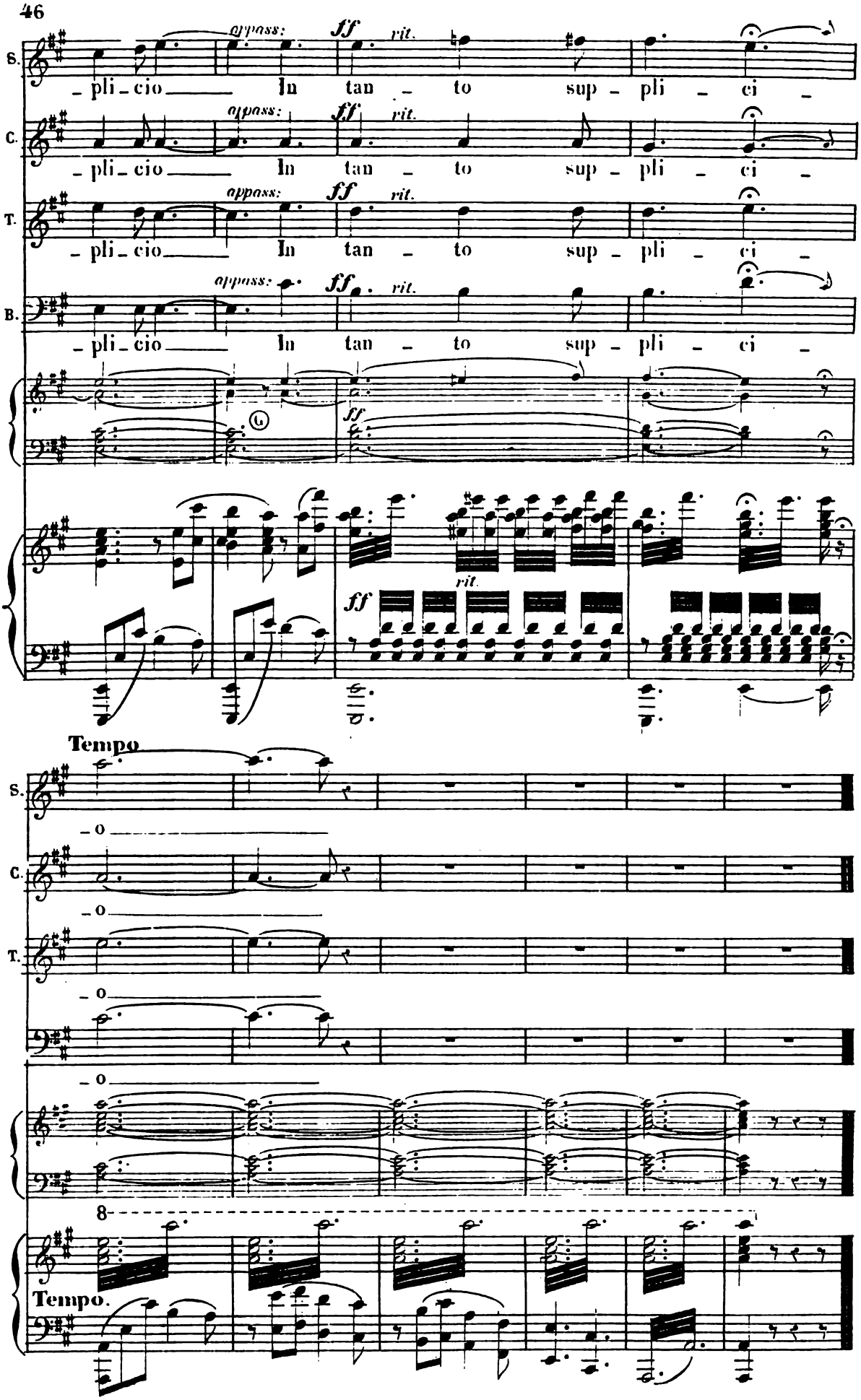
S.
C.
T.
B.
appass:
ff
rit.
_pli_cio In tan_to sup_pli_ci_
Tempo
Tempo.
8

CHOEUR et TRIO.

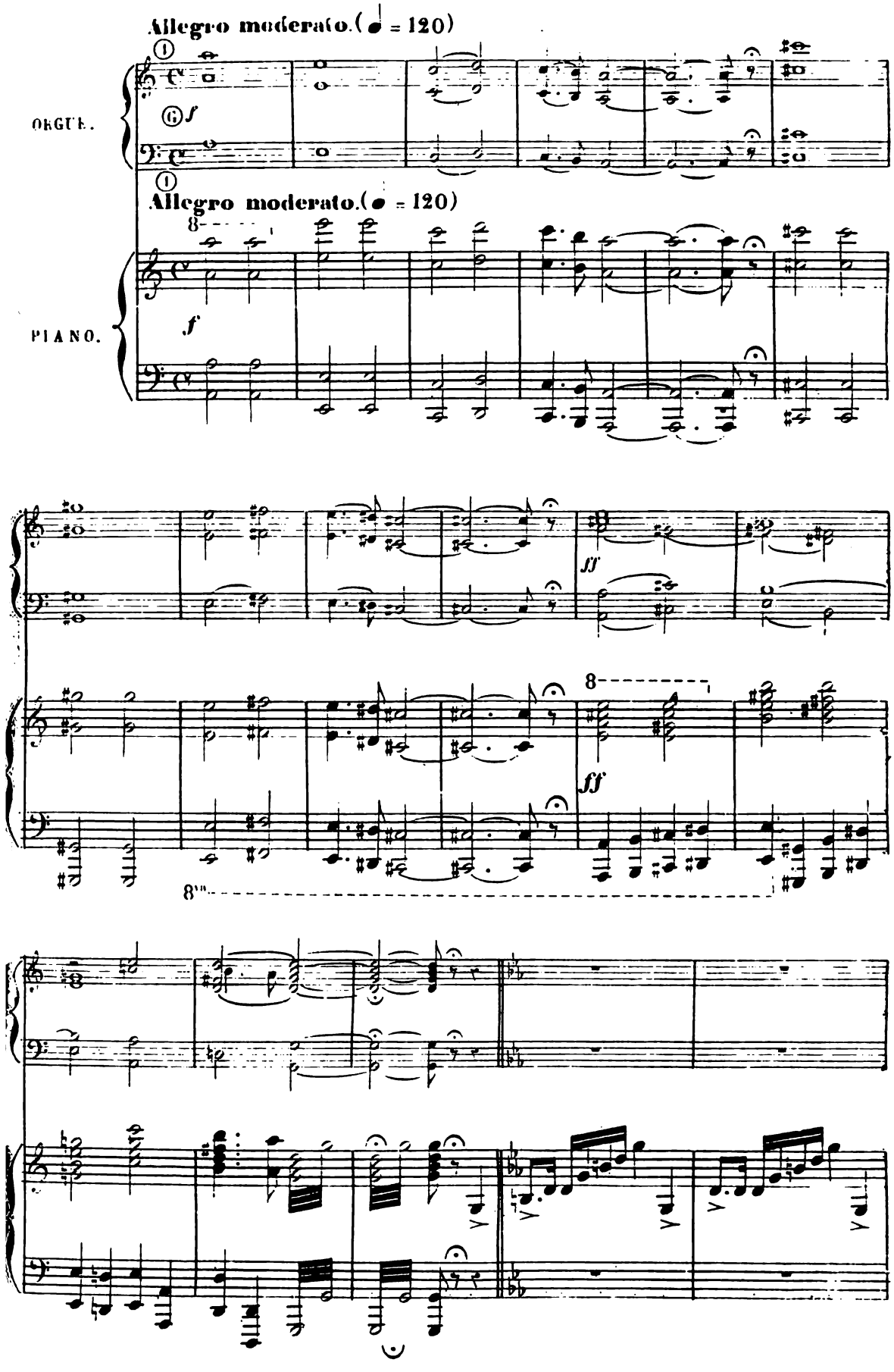

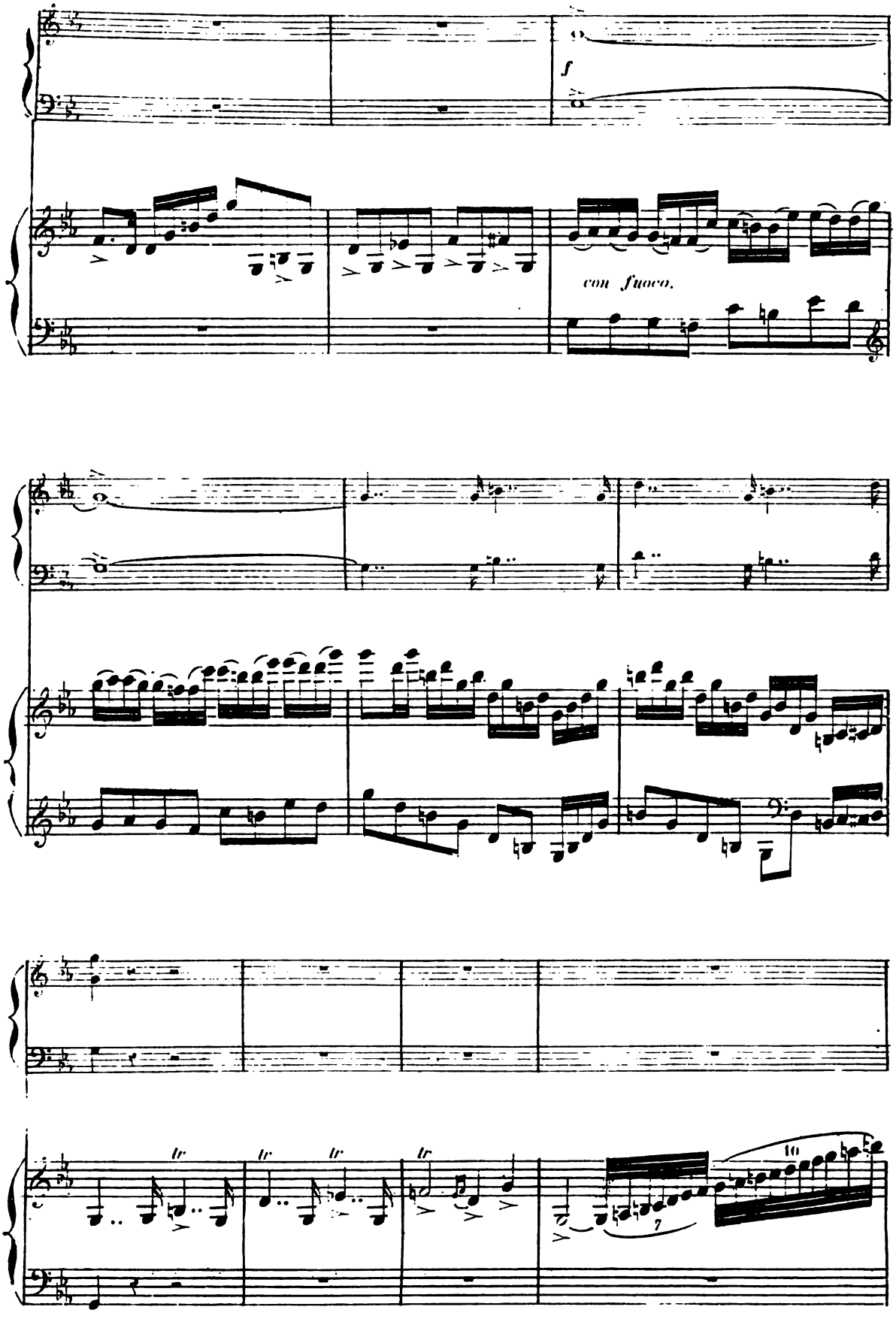
f
con fuoco.
tr
tr
tr
tr
7
10

CHOEUR.

SOP. *energico.*

Pro pec - ca - tis su - ae

CON.

Pro pec - ca - tis su - ae

TEN.

Pro pec - ca - tis su - ae

BAS.

Pro pec - ca - tis su - ae

gen - tis, Vi - dit Je - sum

gen - tis, Vi - dit Je - sum

gen - tis, Vi - dit Je - sum

gen - tis, Vi - dit Je - sum

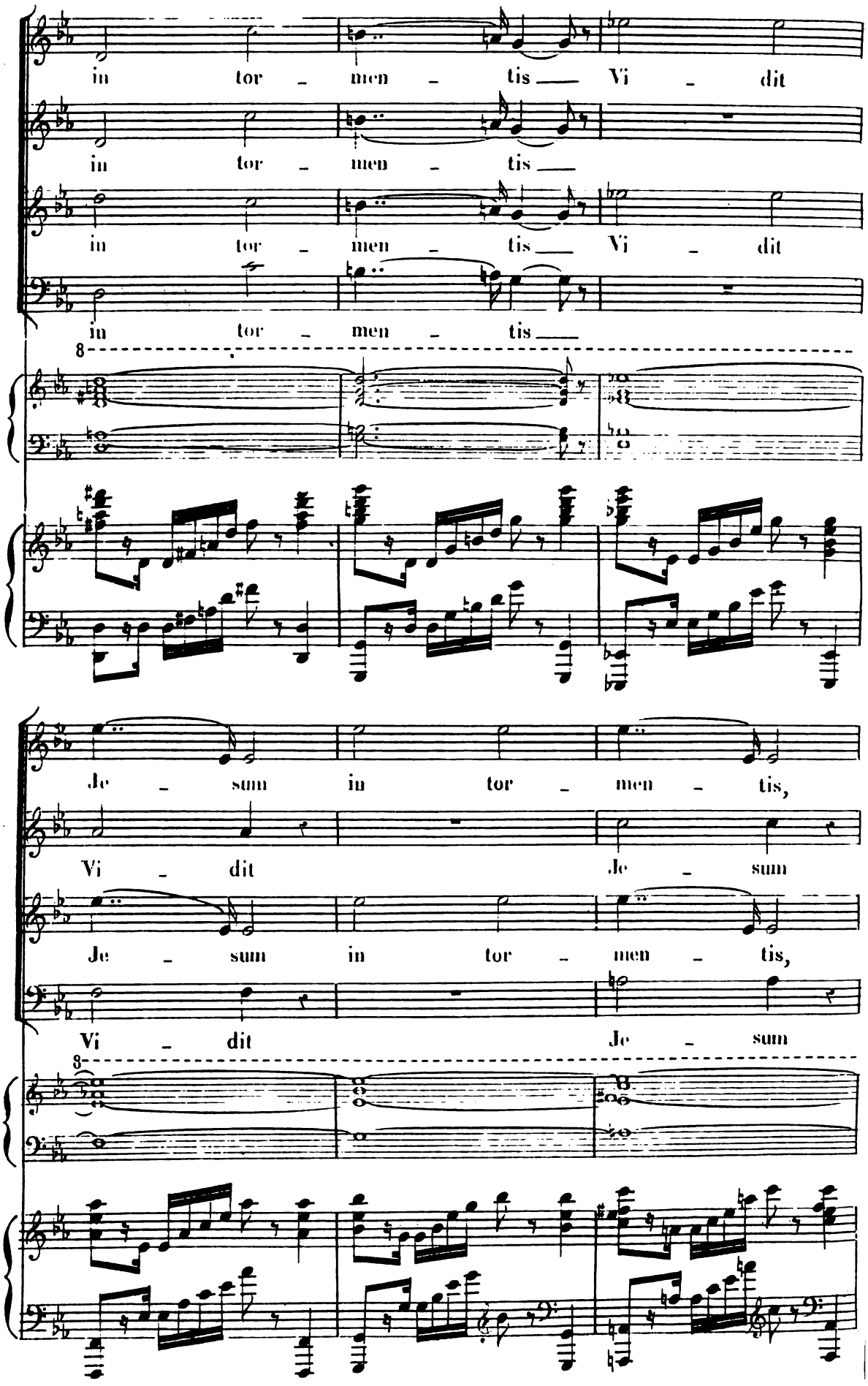
in tor - men - tis Vi - dit
in tor - men - tis
in tor - men - tis Vi - dit
in tor - men - tis
8
Je - sum in tor - men - tis,
Vi - dit Je - sum
Je - sum in tor - men - tis,
Vi - dit Je - sum
8

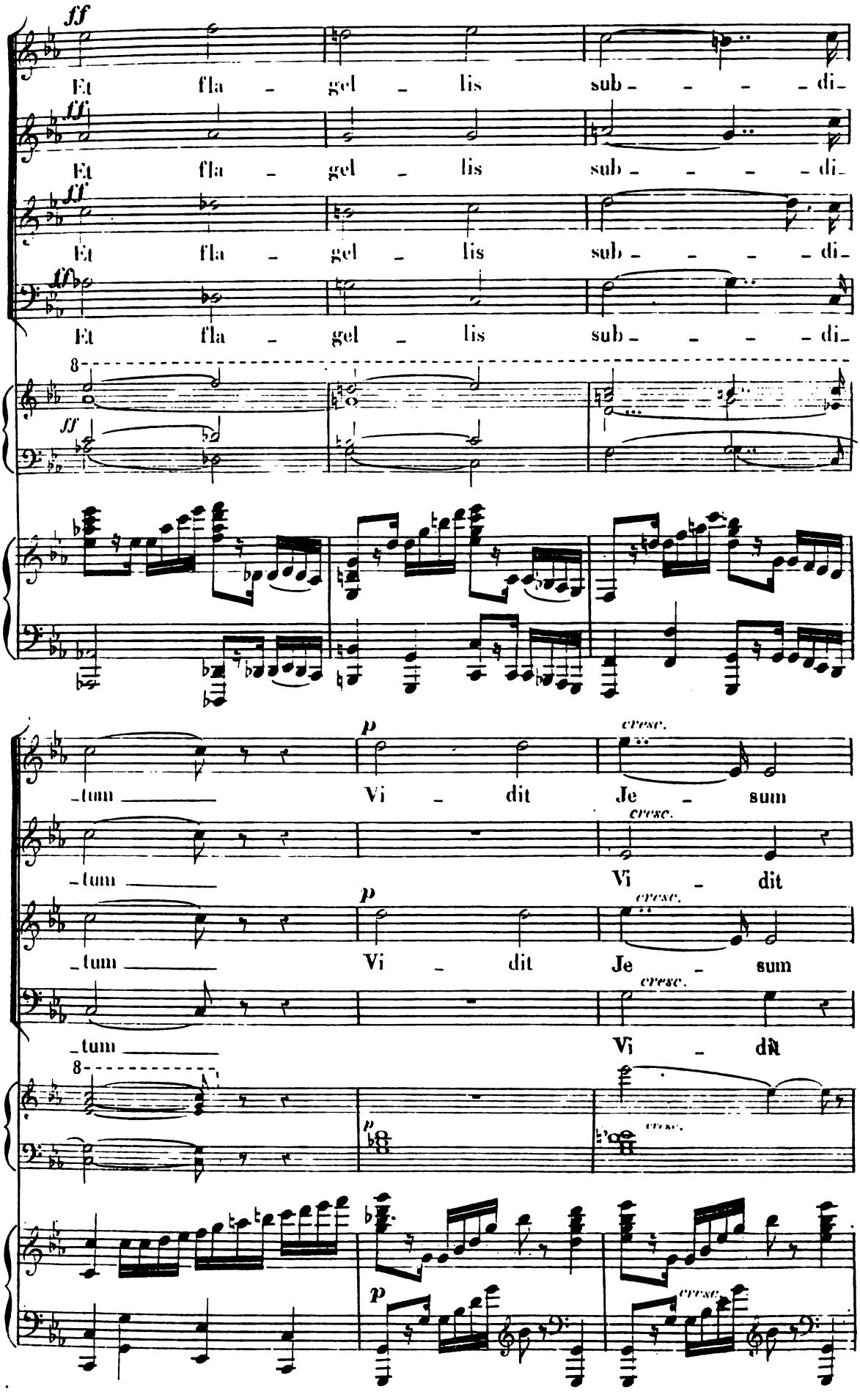
ff
Et fla - gel - lis sub - - - - di-
Et fla - gel - lis sub - - - - di-
Et fla - gel - lis sub - - - - di-
Et fla - gel - lis sub - - - - di-
8
ff
p
cresc.
-tum
Vi - dit
Je - sum
-tum
Vi - dit
-tum
Vi - dit
Je - sum
-tum
Vi - dit
8
p
cresc.
p
cresc.

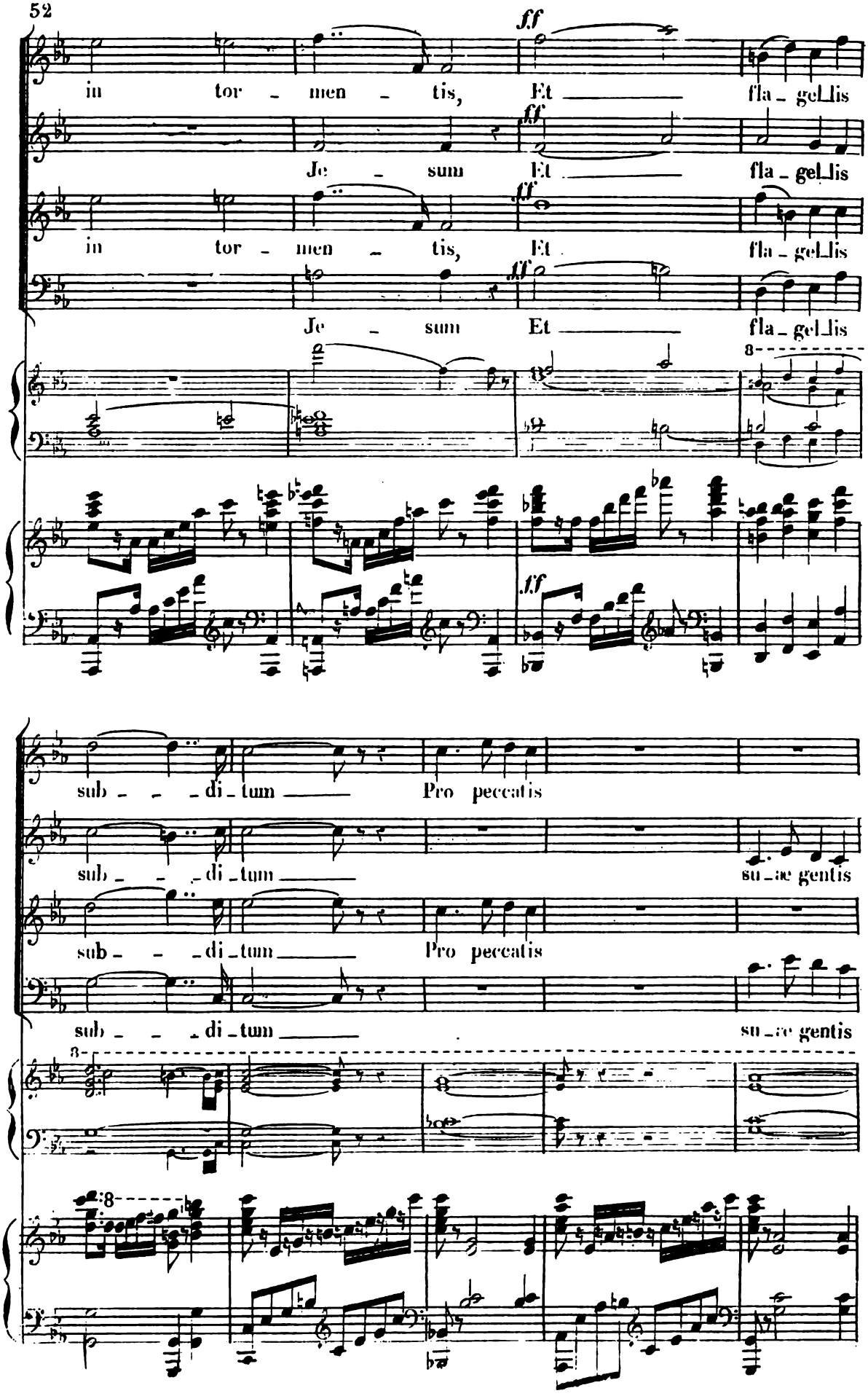
ff
in tor - men - tis, Et fla - gel_lis
Je - sum Et fla - gel_lis
in tor - men - tis, Et fla - gel_lis
Je - sum Et fla - gel_lis
8
ff
sub - - - di - tum Pro peccatis
sub - - - di - tum su_ae gentis
sub - - - di - tum Pro peccatis
sub - - - di - tum su_ae gentis
8
8

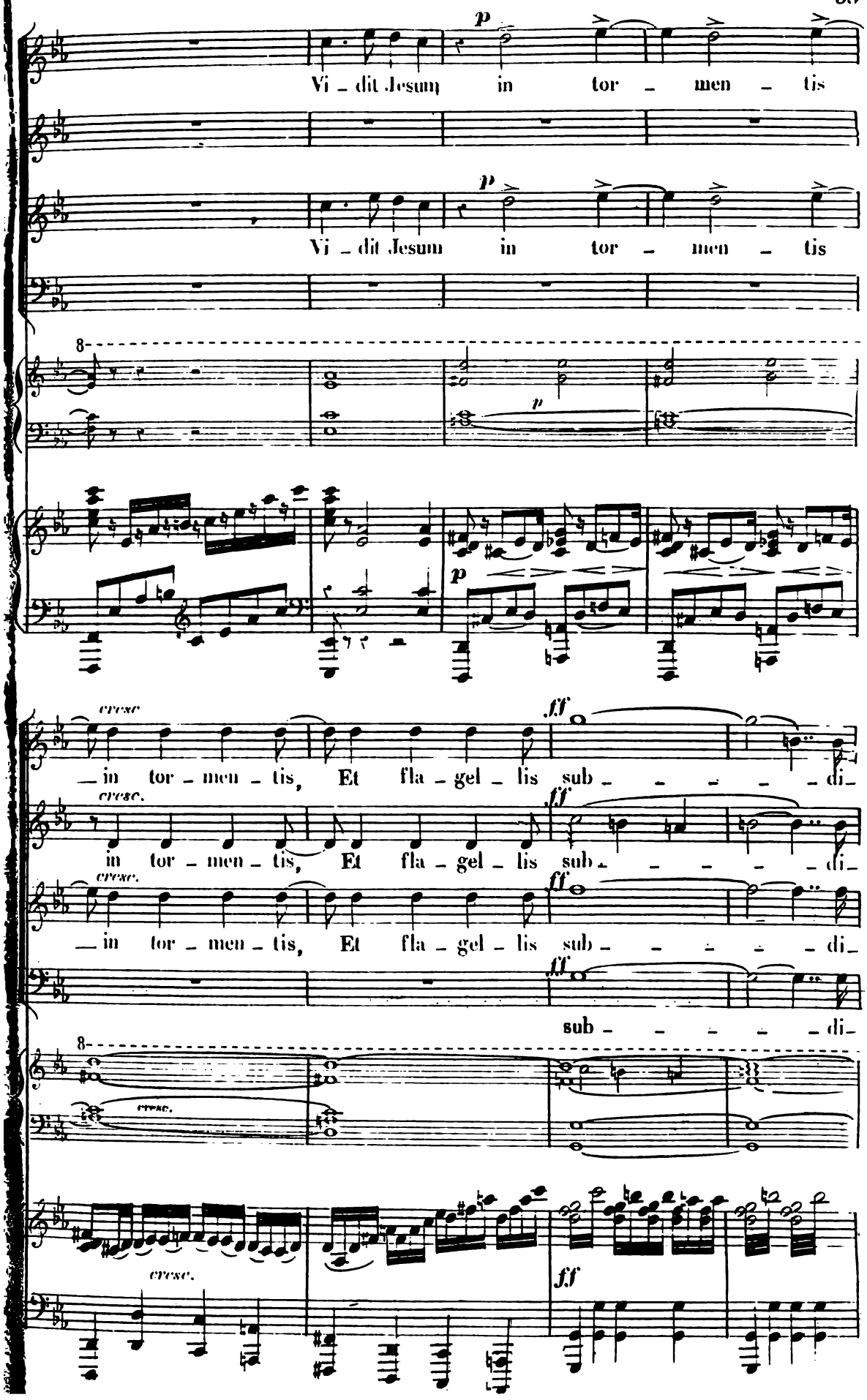
p
Vi - dit Jesum in tor - men - tis
p
Vi - dit Jesum in tor - men - tis
8
p
cresc
ff
— in tor - men - tis, Et fla - gel - lis sub - - - - - di -
cresc.
ff
in tor - men - tis, Et fla - gel - lis sub - - - - - di -
cresc.
ff
— in tor - men - tis, Et fla - gel - lis sub - - - - - di -
ff
sub - - - - - di -
8
cresc.
cresc.
ff

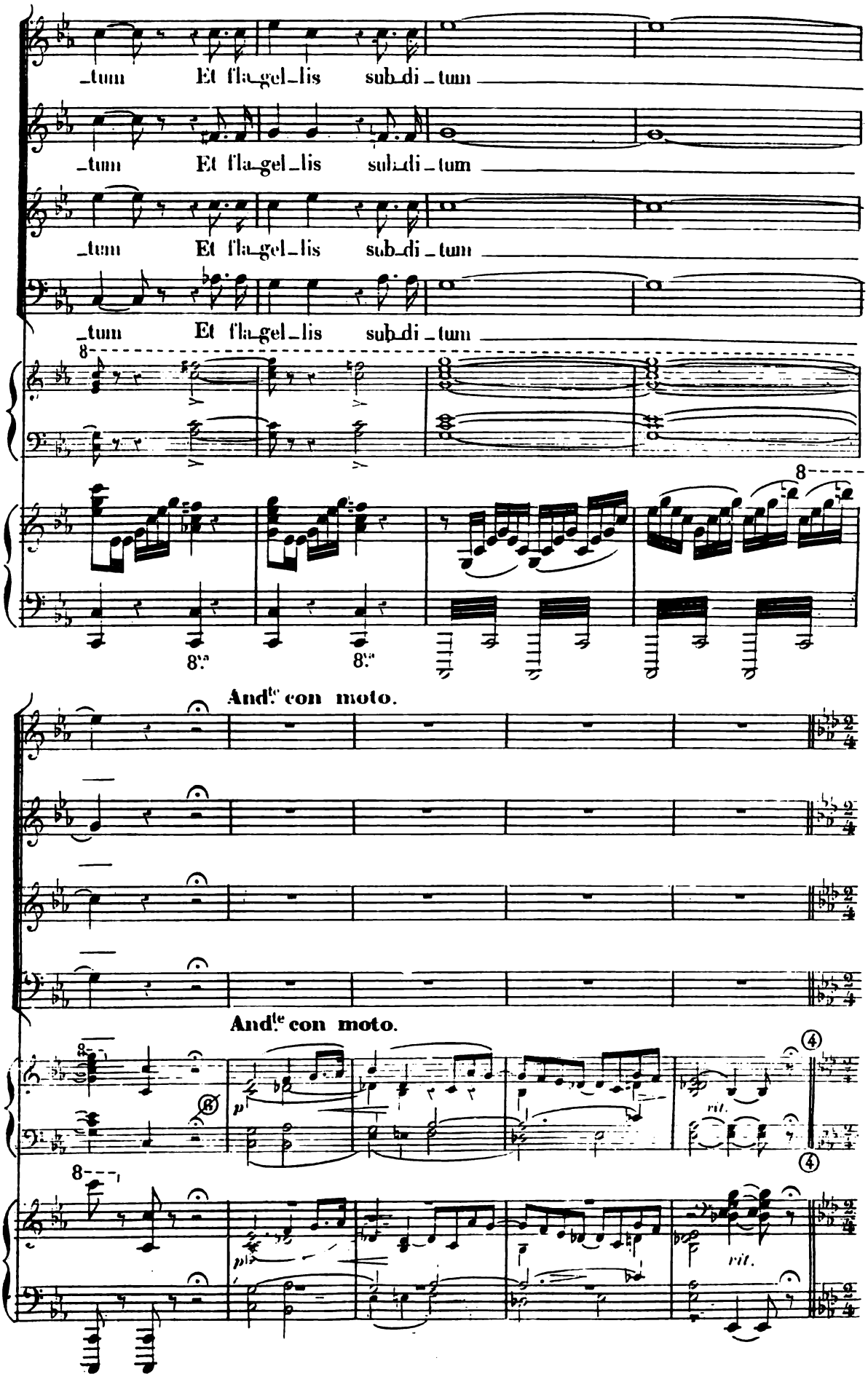
_tum Et fla_gel_lis sub_di_tum
_tum Et fla_gel_lis sub_di_tum
_tum Et fla_gel_lis sub_di_tum
_tum Et fla_gel_lis sub_di_tum
8va
8va
And.te con moto.
And.te con moto.
p
rit.
rit.

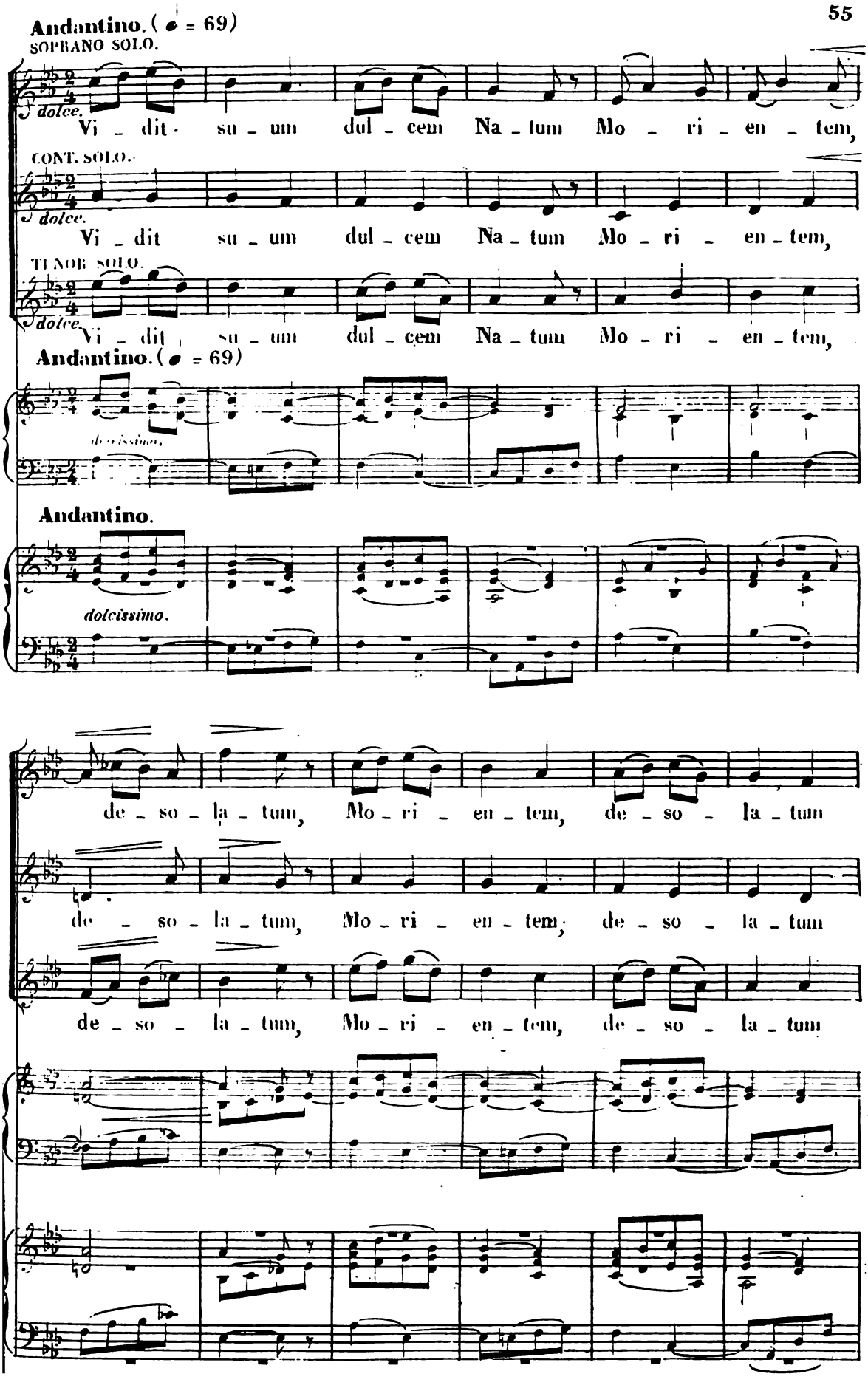
Andantino. (= 69)
SOPRANO SOLO.
dolce.
Vi - dit su - um dul - cem Na - tum Mo - ri - en - tem,
CONT. SOLO.
dolce.
Vi - dit su - um dul - cem Na - tum Mo - ri - en - tem,
TENOR SOLO.
dolce.
Vi - dit su - um dul - cem Na - tum Mo - ri - en - tem,
Andantino. (= 69)
dolcissimo.
Andantino.
dolcissimo.
de - so - la - tum, Mo - ri - en - tem, de - so - la - tum
de - so - la - tum, Mo - ri - en - tem, de - so - la - tum
de - so - la - tum, Mo - ri - en - tem, de - so - la - tum

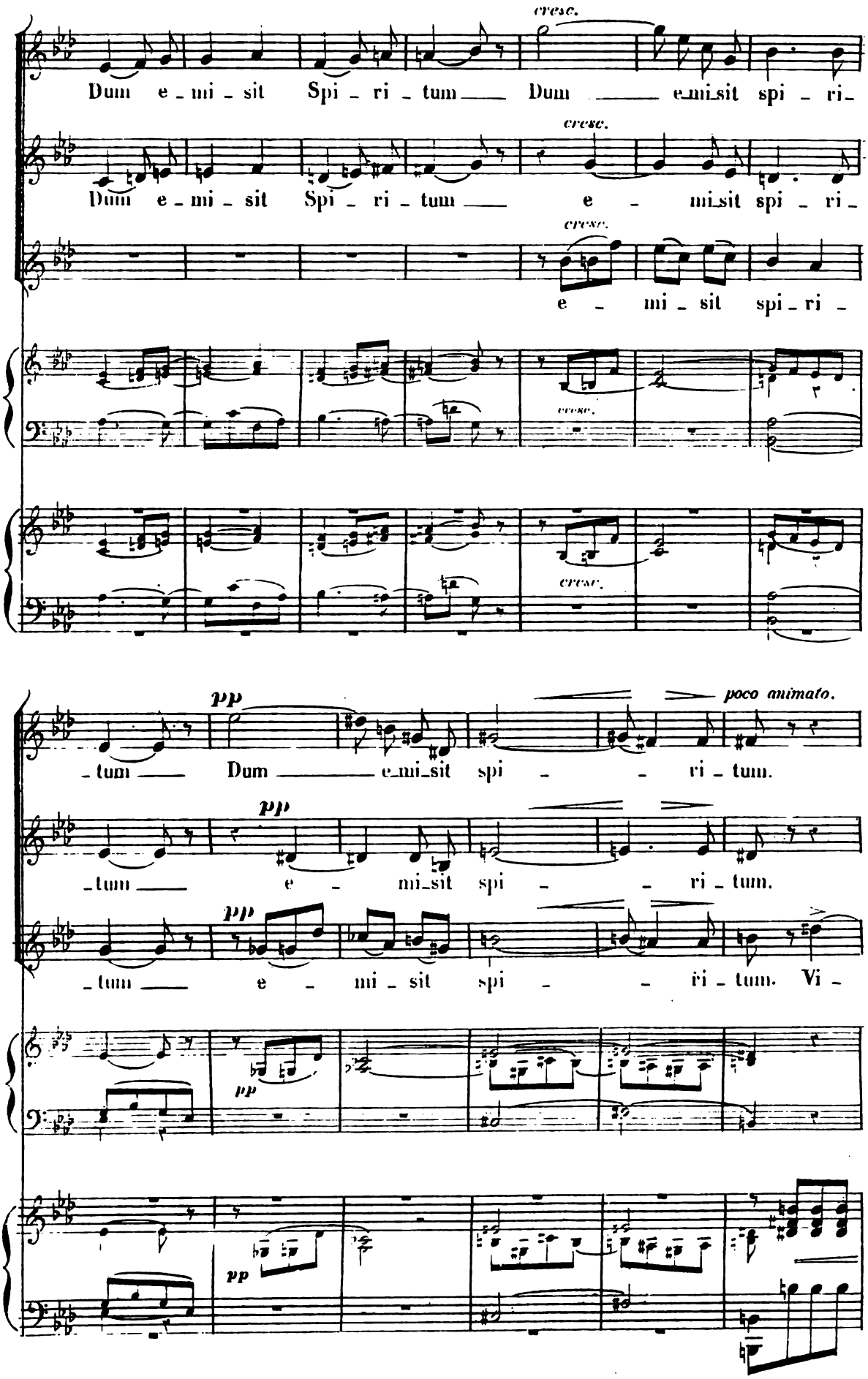
cresc.
Dum e - mi - sit Spi - ri - tum Dum e-mi-sit spi - ri -
Dum e - mi - sit Spi - ri - tum e - mi-sit spi - ri -
e - mi - sit spi - ri -
pp
poco animato.
- tum Dum e-mi-sit spi - ri - tum.
- tum e - mi-sit spi - ri - tum.
- tum e - mi - sit spi - ri - tum. Vi -

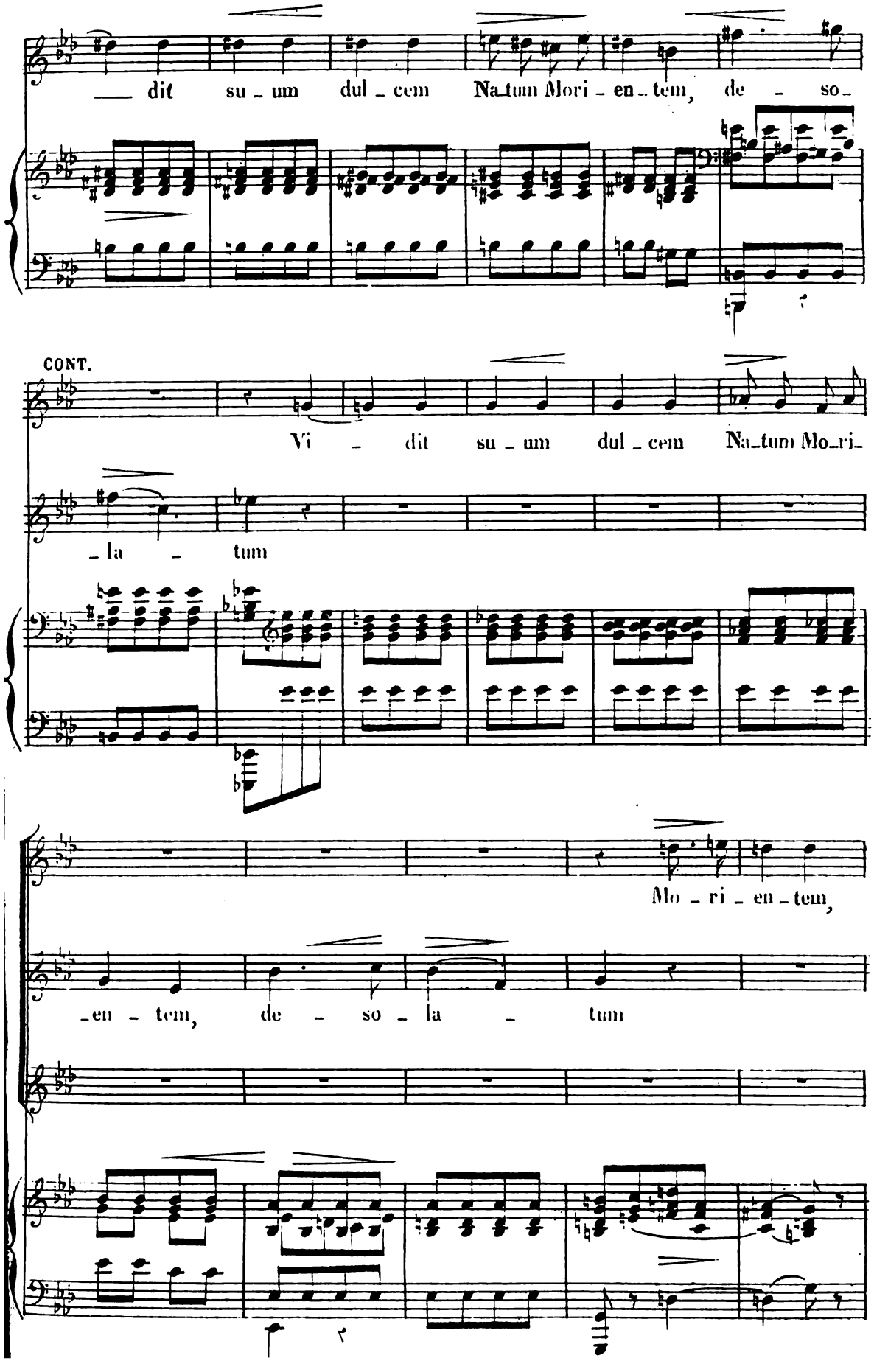
dit su_um dul_cem Na_tum Mori_en_tem, de_so_
CONT.
Vi_dit su_um dul_cem Na_tum Mo_ri_
_la_tum
Mo_ri_en_tem,
_en_tem, de_so_la_tum

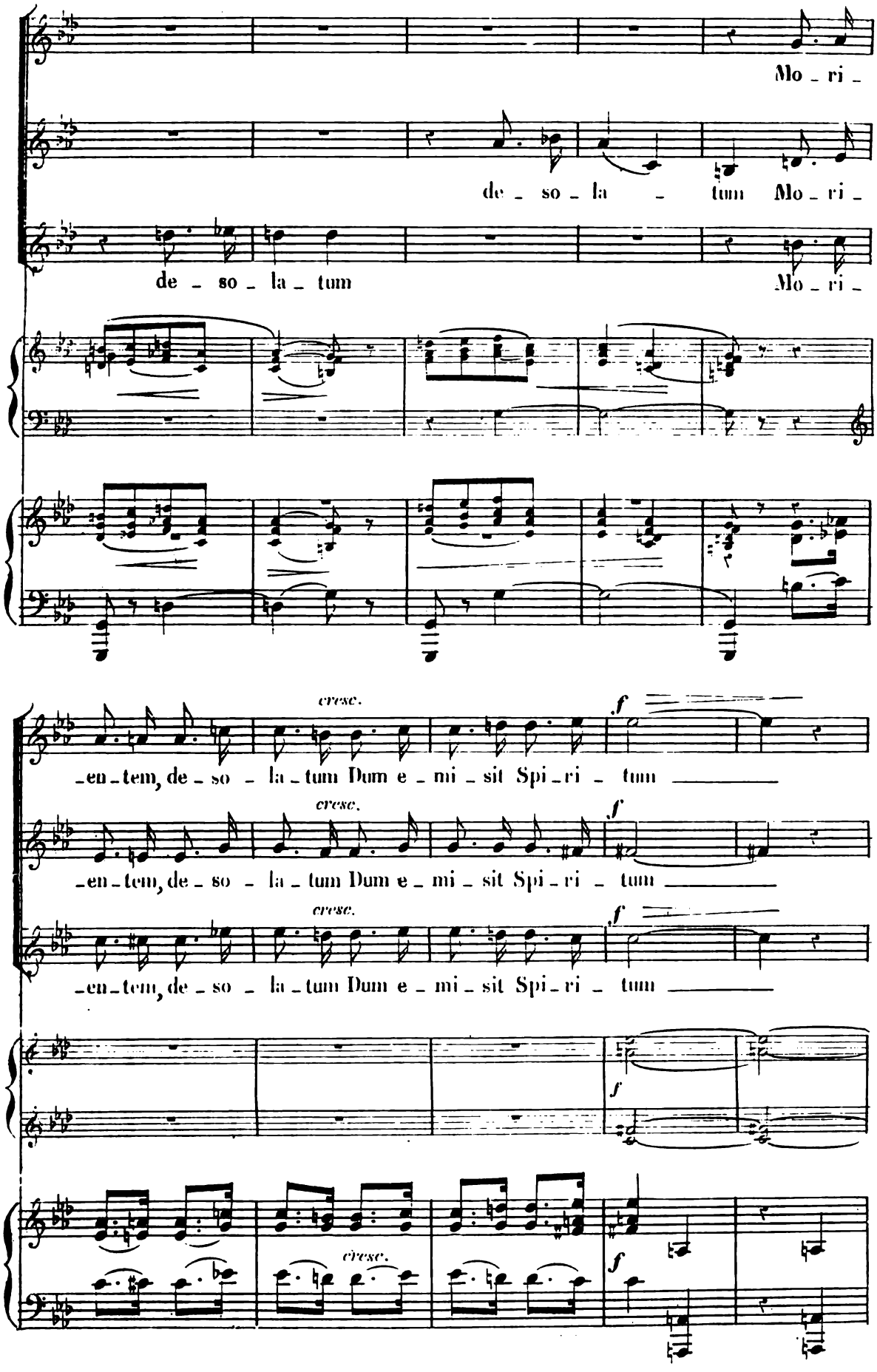
Mo - ri -
de - so - la - tum Mo - ri -
de - so - la - tum
Mo - ri -
cresc.
f
-en-tem, de - so - la - tum Dum e - mi - sit Spi - ri - tum
cresc.
f
-en-tem, de - so - la - tum Dum e - mi - sit Spi - ri - tum
cresc.
f
-en-tem, de - so - la - tum Dum e - mi - sit Spi - ri - tum
f
cresc.
f

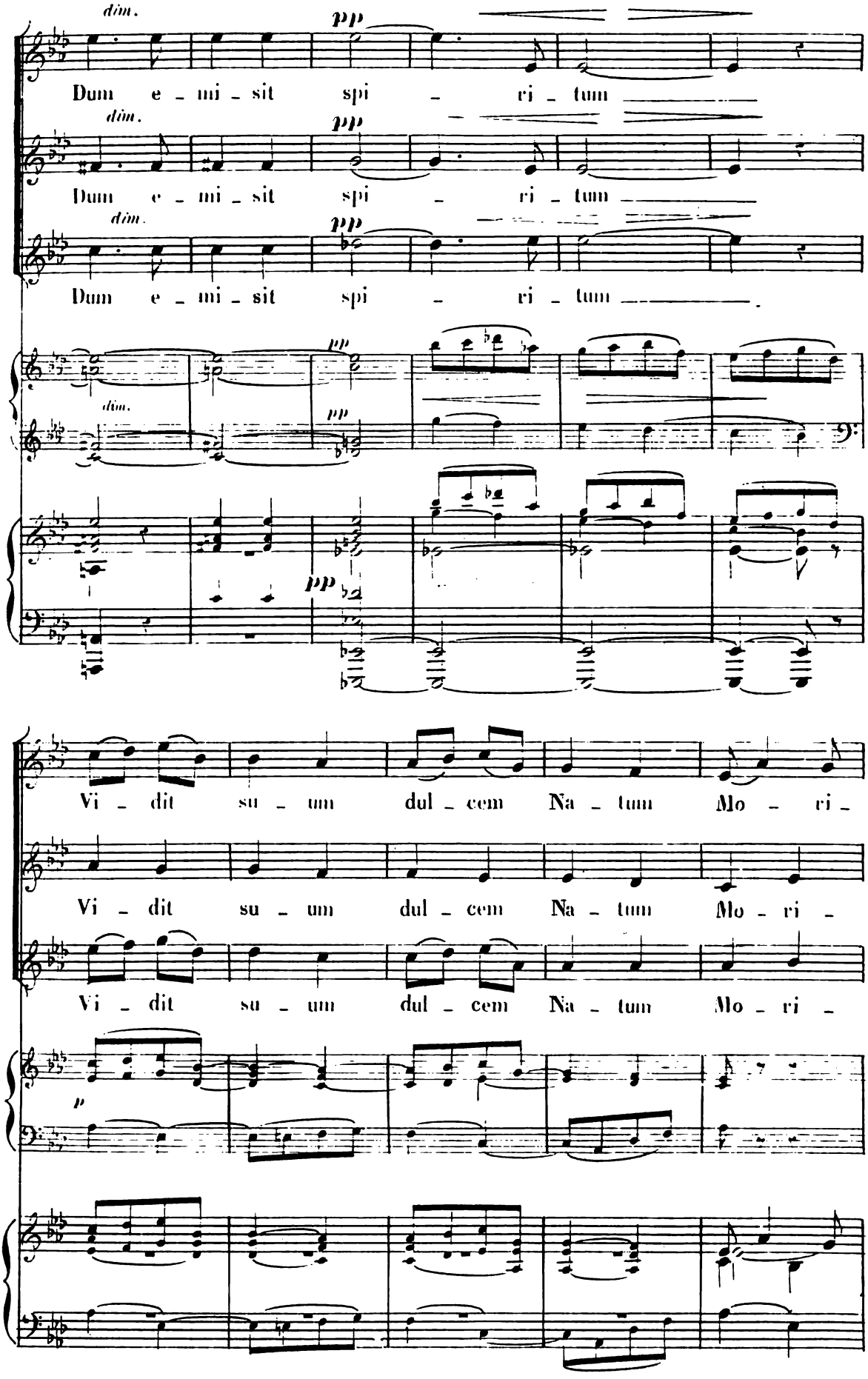
dim.
pp
Dum e - mi - sit spi - ri - tum
dim.
pp
Dum e - mi - sit spi - ri - tum
dim.
pp
Dum e - mi - sit spi - ri - tum
pp
dim.
pp
pp
Vi - dit su - um dul - cem Na - tum Mo - ri -
Vi - dit su - um dul - cem Na - tum Mo - ri -
Vi - dit su - um dul - cem Na - tum Mo - ri -
p

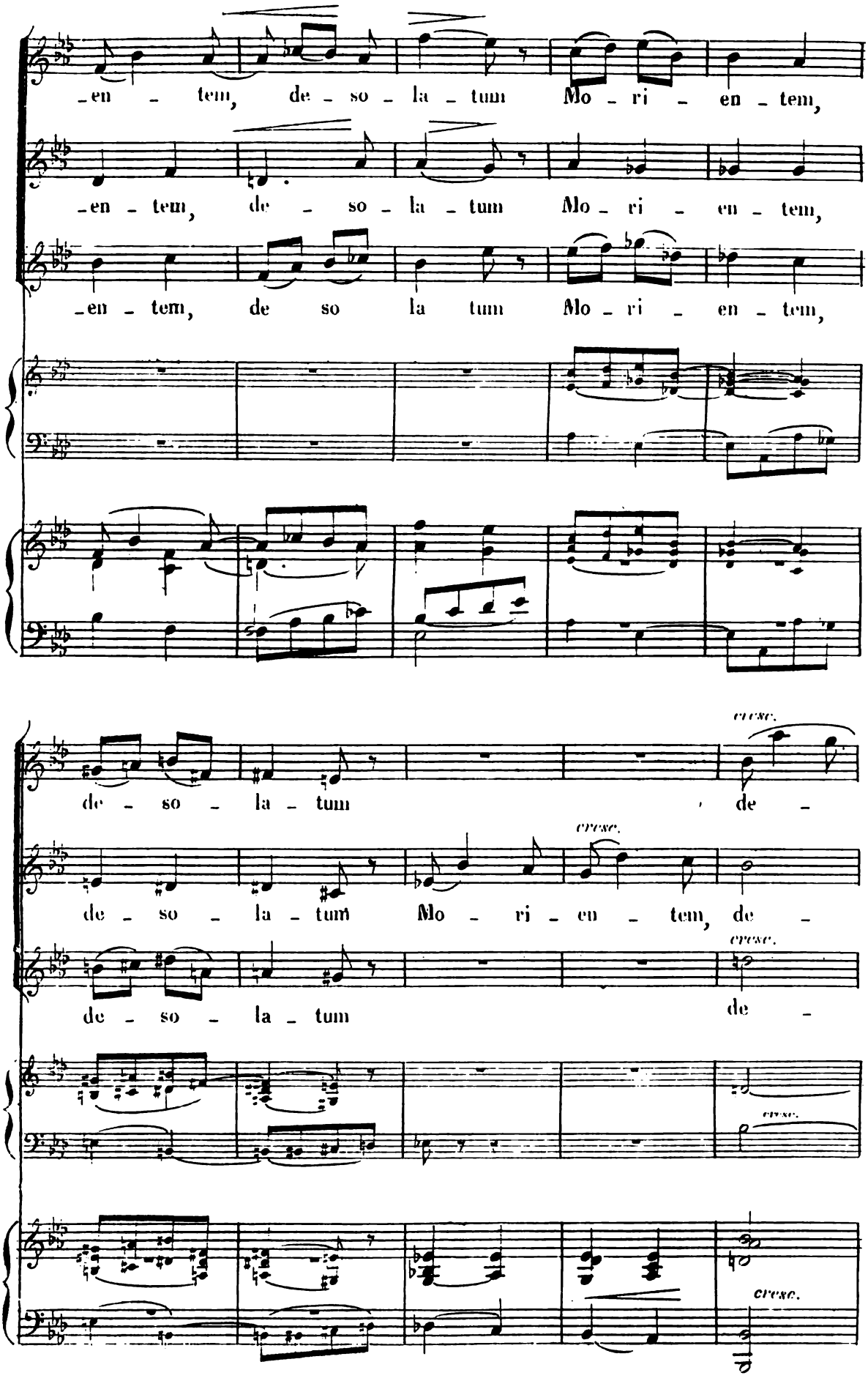
-en - tem, de - so - la - tum Mo - ri - en - tem,
-en - tem, de - so - la - tum Mo - ri - en - tem,
-en - tem, de so la tum Mo - ri - en - tem,
cresc.
de - so - la - tum de -
cresc.
de - so - la - tum Mo - ri - en - tem, de -
cresc.
de - so - la - tum de -
cresc.
cresc.

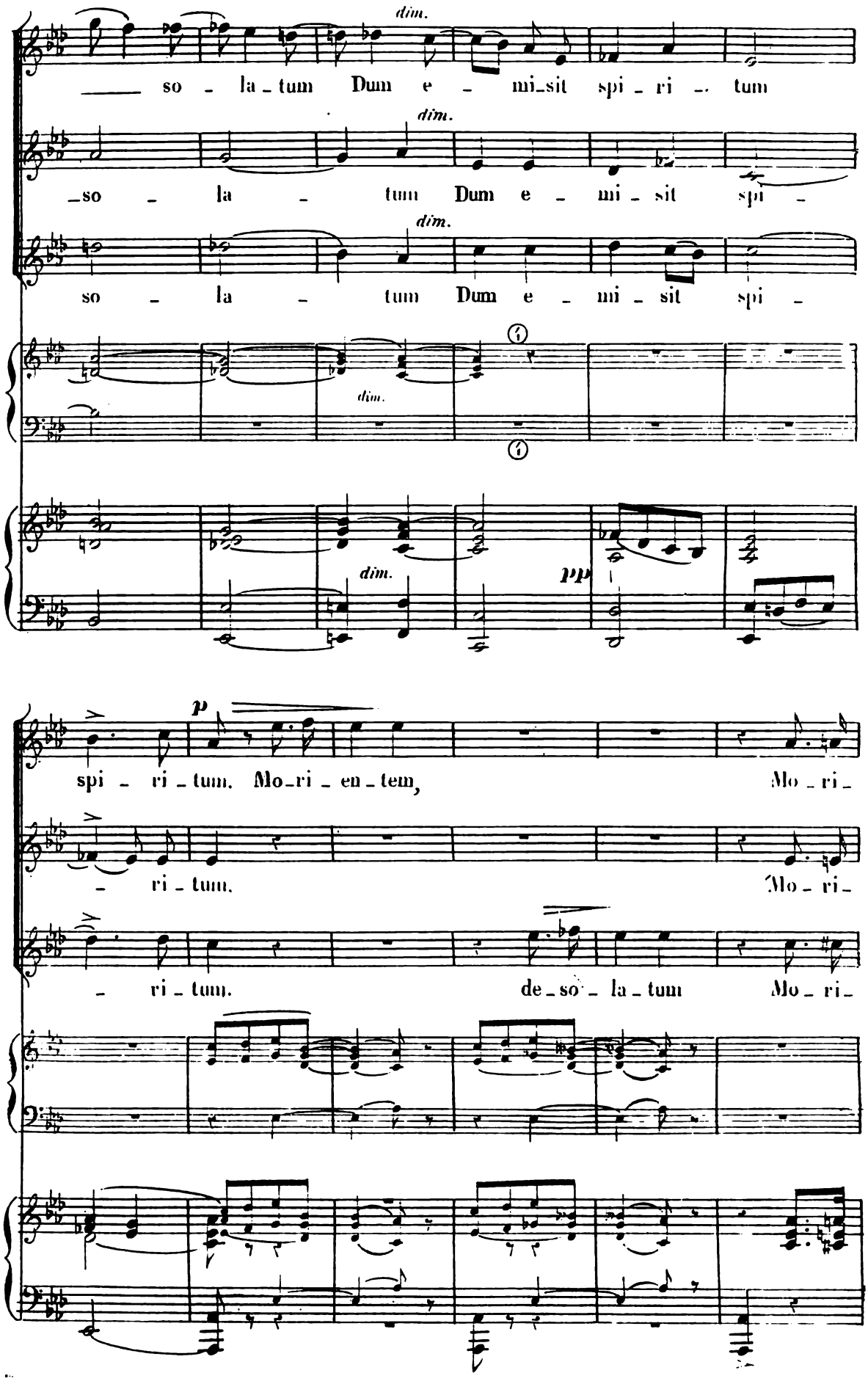
dim.
so - la - tum Dum e - mi - sit spi - ri - tum
dim.
so - la - tum Dum e - mi - sit spi -
dim.
so - la - tum Dum e - mi - sit spi -
dim.
dim.
pp
p
spi - ri - tum. Mo - ri - en - tem, Mo - ri -
- ri - tum. Mo - ri -
- ri - tum. de - so - la - tum Mo - ri -

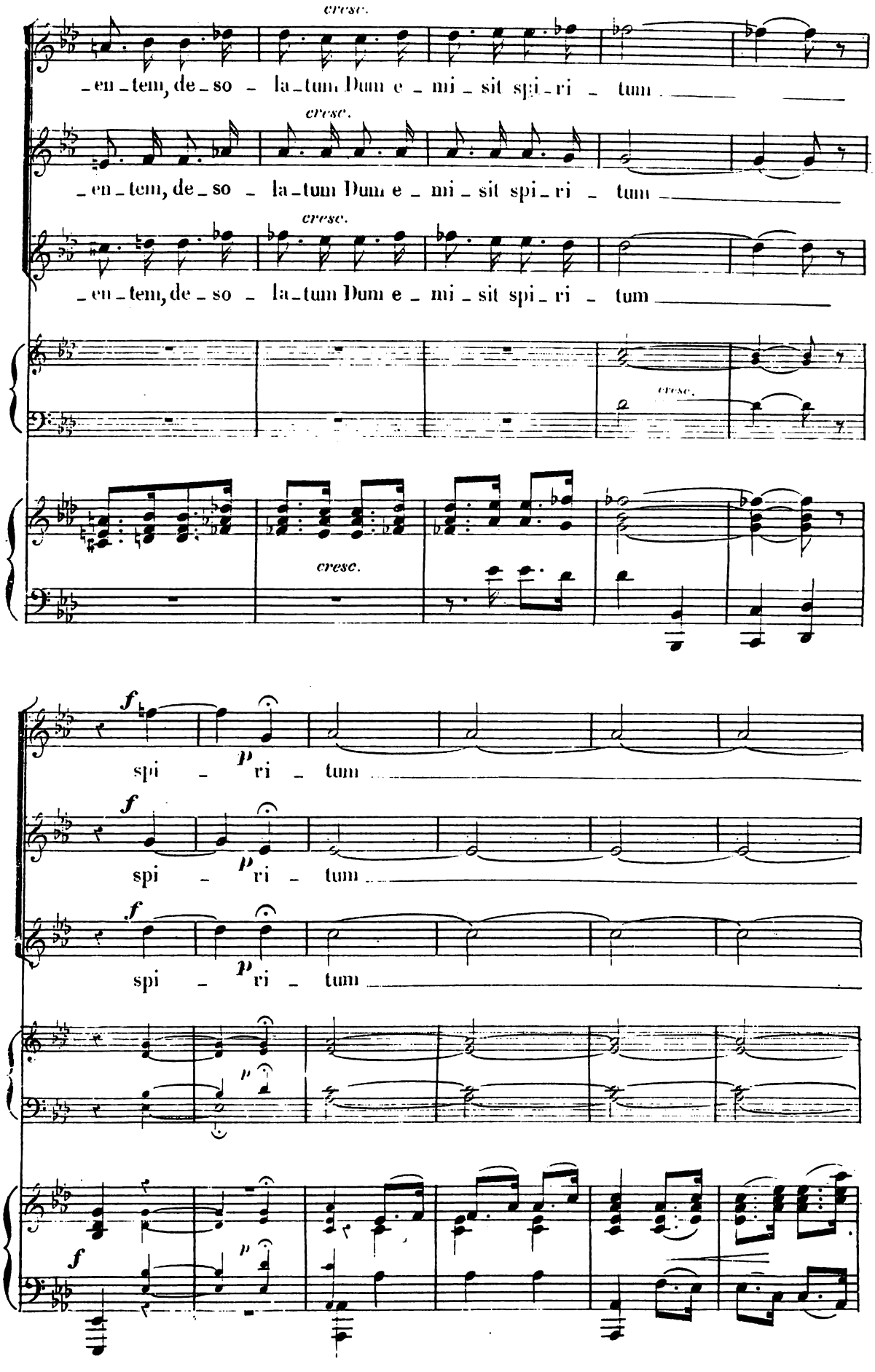
cresc.
-en-tem, de-so-la-tum Dum e-mi-sit spi-ri-tum
cresc.
-en-tem, de-so-la-tum Dum e-mi-sit spi-ri-tum
cresc.
-en-tem, de-so-la-tum Dum e-mi-sit spi-ri-tum
cresc.
cresc.
f
p
spi-ri-tum
f
p
spi-ri-tum
f
p
spi-ri-tum
p
f
p

CHOEUR. **And.mo** (♩. = 80)

SOP. *p* Mo_ri_en_tem, de_so_la_tum Dum e_

CON. *p* Mo_ri_en_tem, de_so_la_tum Dum e_

TEN. *p* Mo_ri_en_tem, de_so_la_tum Dum e_

BAS. *p* Mo_ri_en_tem, de_so_la_tum Dum e_

rit.

Tempo I. (♩ = 120)

_mi_sit spi_ri_tum

_mi_sit spi_ri_tum

_mi_sit spi_ri_tum

_mi_sit spi_ri_tum

Tempo I. (♩ = 120)

pp

Tempo I. (♩ = 120)

pp

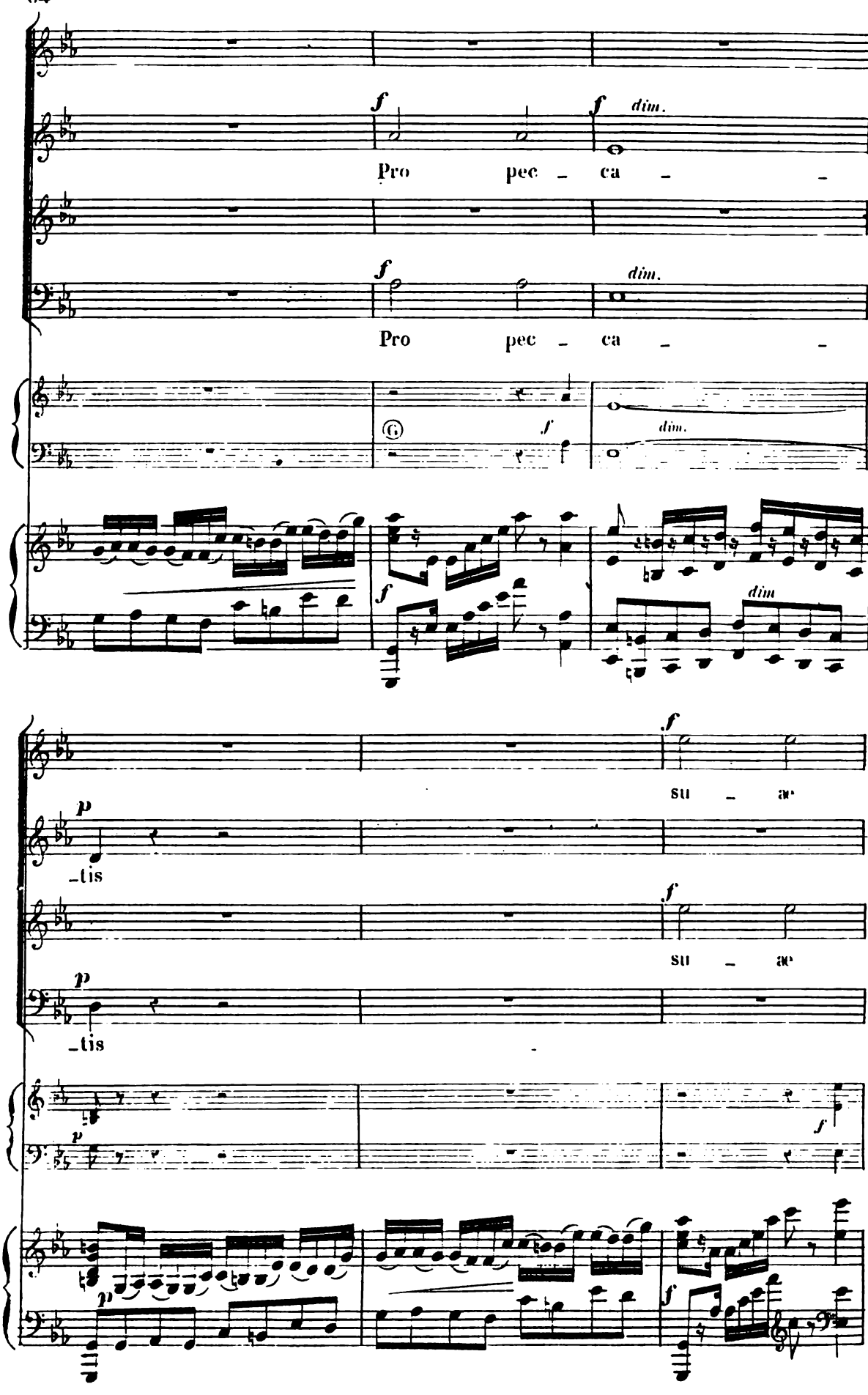
f
f dim.
Pro pec - ca - -
f
dim.
Pro pec - ca - -
f
dim.
dim
f
su - ae
p
-tis
f
su - ae
p
-tis
p
f
p
f

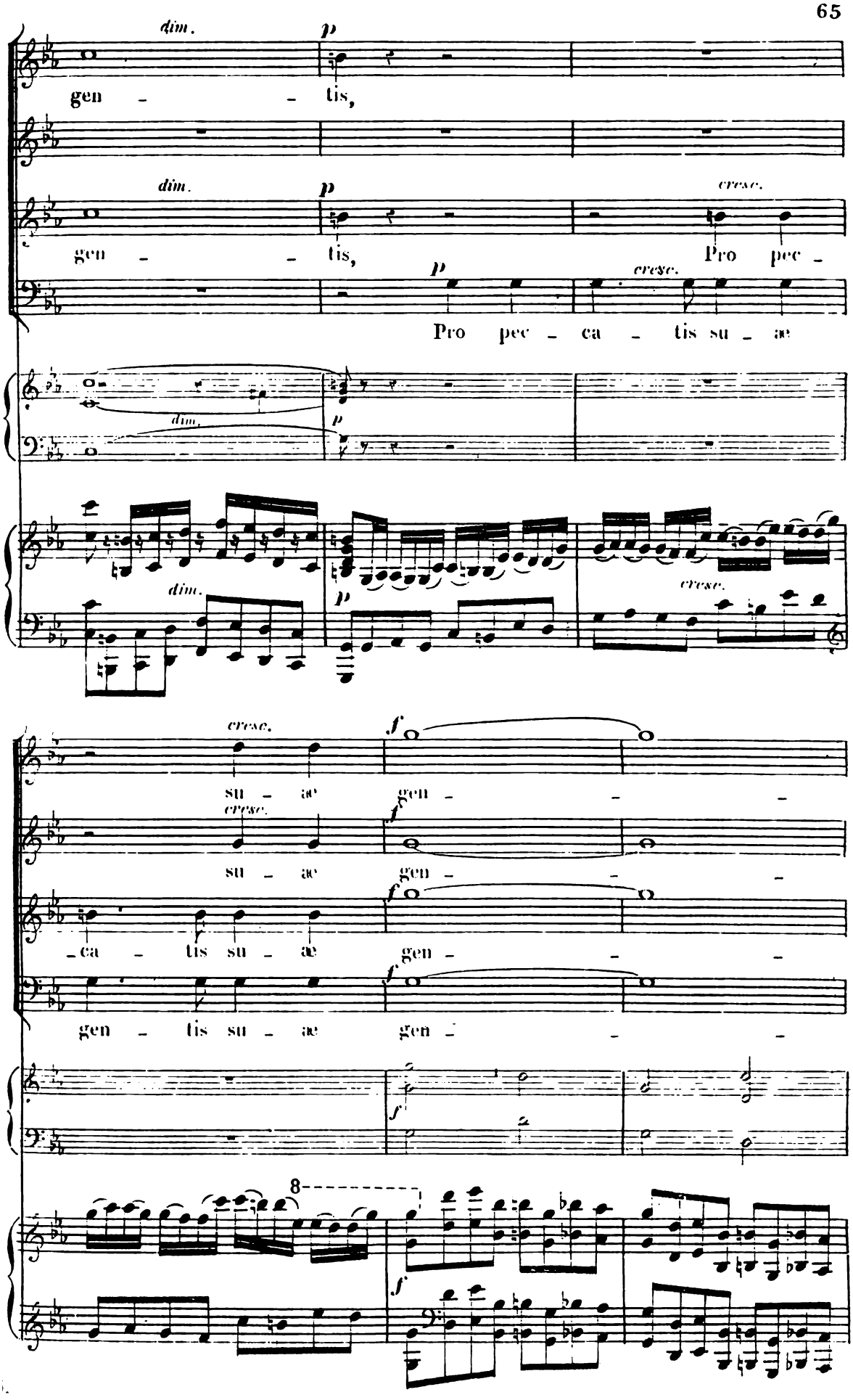
dim.
p
gen - - tis,
dim.
p
cresc.
gen - - tis,
Pro pec -
p
cresc.
Pro pec - ca - tis su - ae
dim.
p
cresc.
dim.
p
cresc.
su - ae
f
gen - - -
cresc.
f
su - ae
gen - - -
f
- ca - tis su - ae
gen - - -
f
gen - tis su - ae
gen - - -
f
8
f

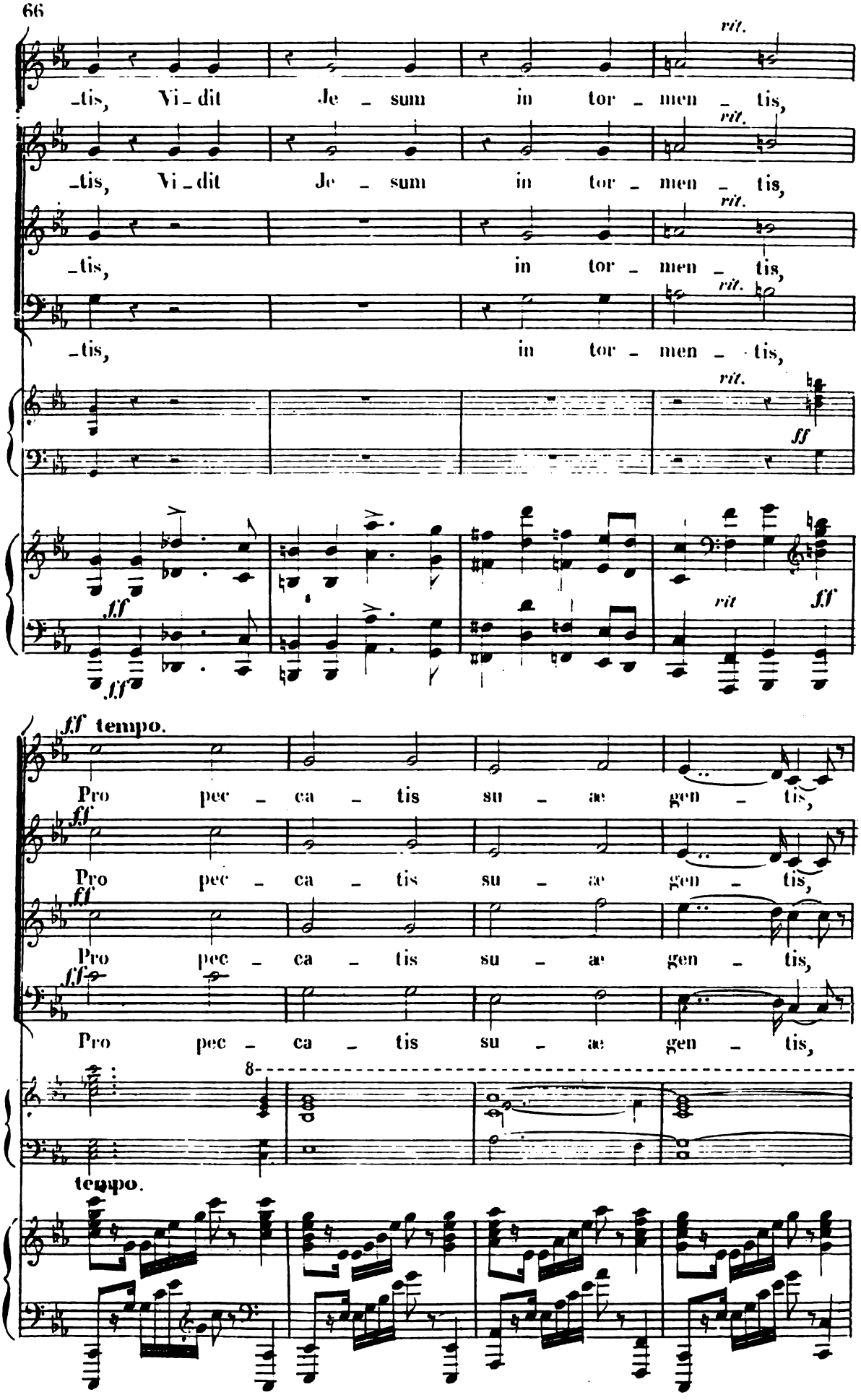
rit.
_tis, Vi_dit Je_sum in tor_men_tis,
rit.
_tis, Vi_dit Je_sum in tor_men_tis,
rit.
_tis, in tor_men_tis,
rit.
_tis, in tor_men_tis,
rit.
ff
ff
rit
ff
ff tempo.
Pro pec_ca_tis su_ae gen_tis,
ff
Pro pec_ca_tis su_ae gen_tis,
ff
Pro pec_ca_tis su_ae gen_tis,
ff
Pro pec_ca_tis su_ae gen_tis,
8
tempo.

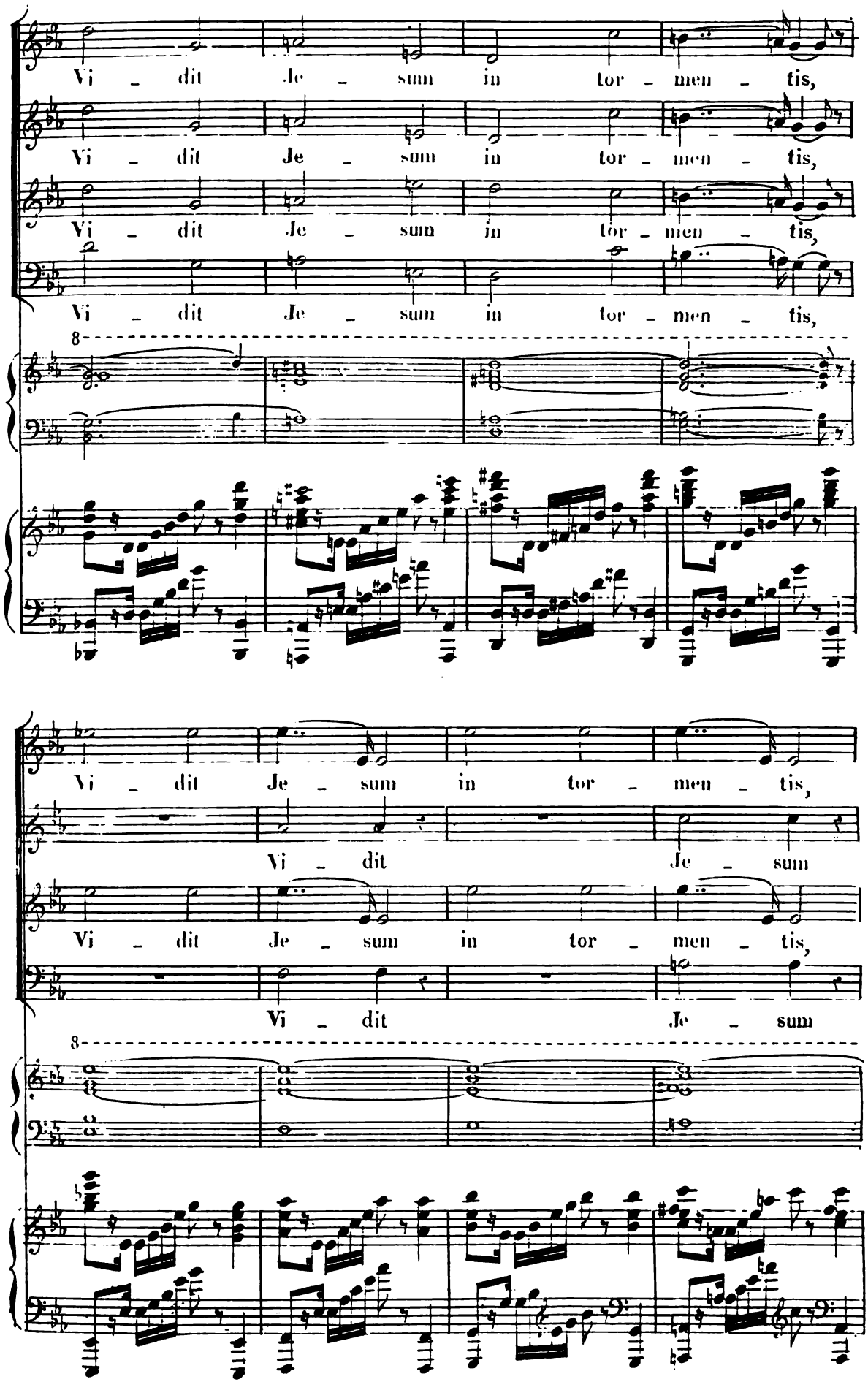
Vi - dit Je - sum in tor - men - tis,
Vi - dit Je - sum in tor - men - tis,
Vi - dit Je - sum in tor - men - tis,
Vi - dit Je - sum in tor - men - tis,
8
Vi - dit Je - sum in tor - men - tis,
Vi - dit Je - sum
Vi - dit Je - sum in tor - men - tis,
Vi - dit Je - sum
8

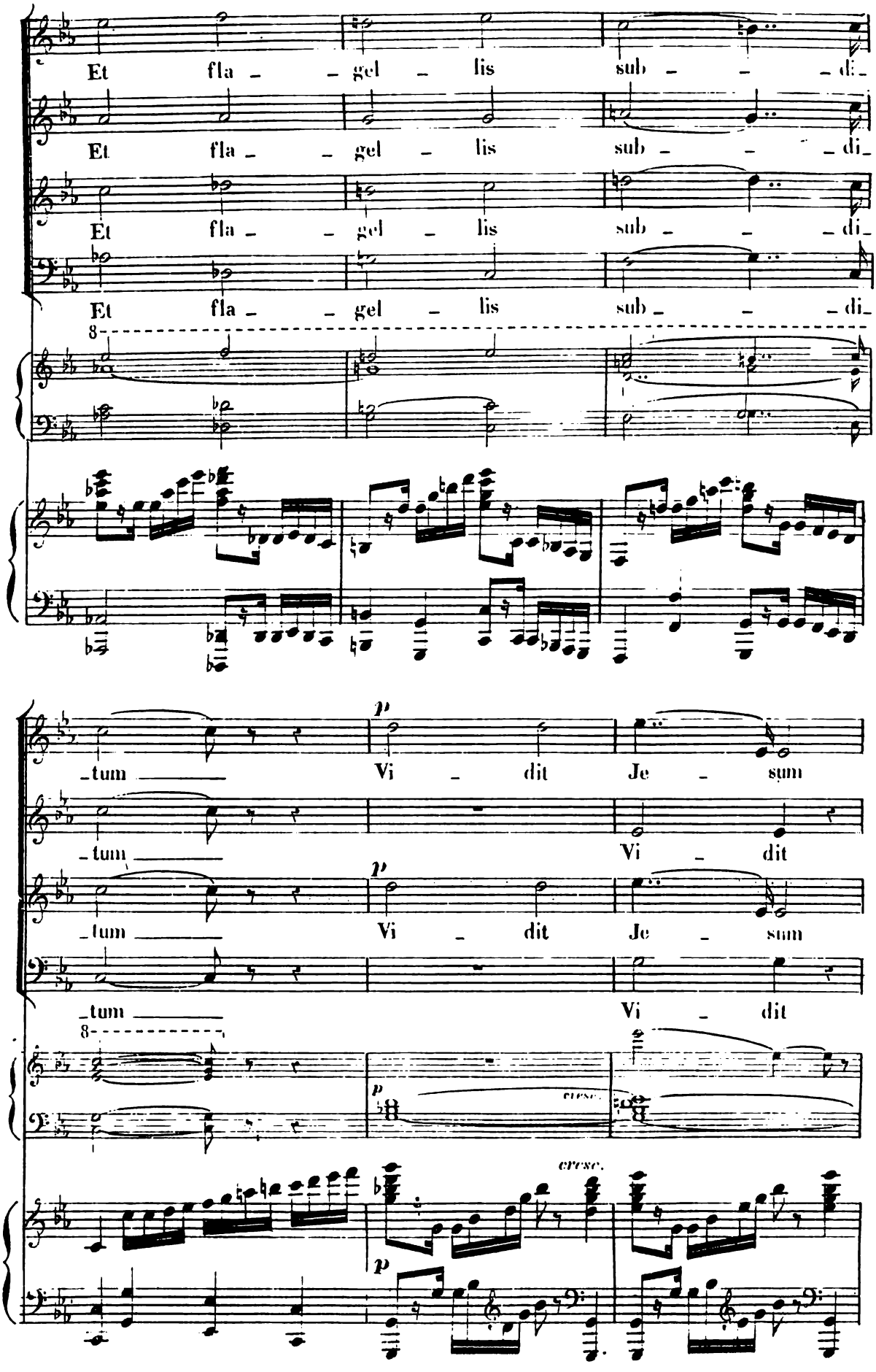
Et fla - - gel - lis sub - - - di-
Et fla - - gel - lis sub - - - di-
Et fla - - gel - lis sub - - - di-
Et fla - - gel - lis sub - - - di-
8
-tum
Vi - dit Je - sum
-tum
Vi - dit
-tum
Vi - dit Je - sum
-tum
Vi - dit
8
p
cresc.
cresc.
p
p

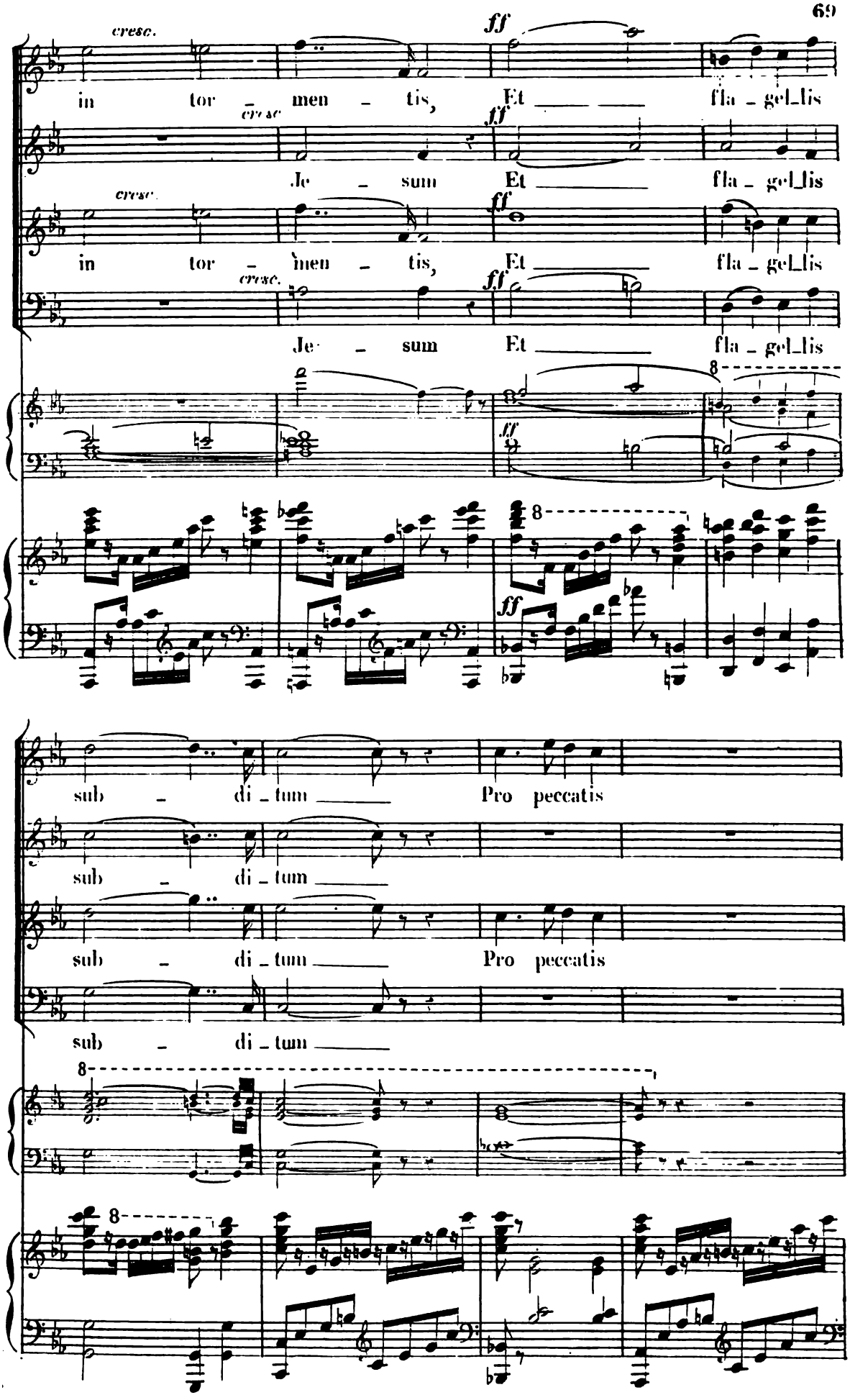
cresc.
ff
in tor - men - tis, Et fla - gel_lis
Je - sum Et fla - gel_lis
in tor - men - tis, Et fla - gel_lis
Je - sum Et fla - gel_lis
sub - di - tum Pro peccatis
sub - di - tum
sub - di - tum Pro peccatis
sub - di - tum
8

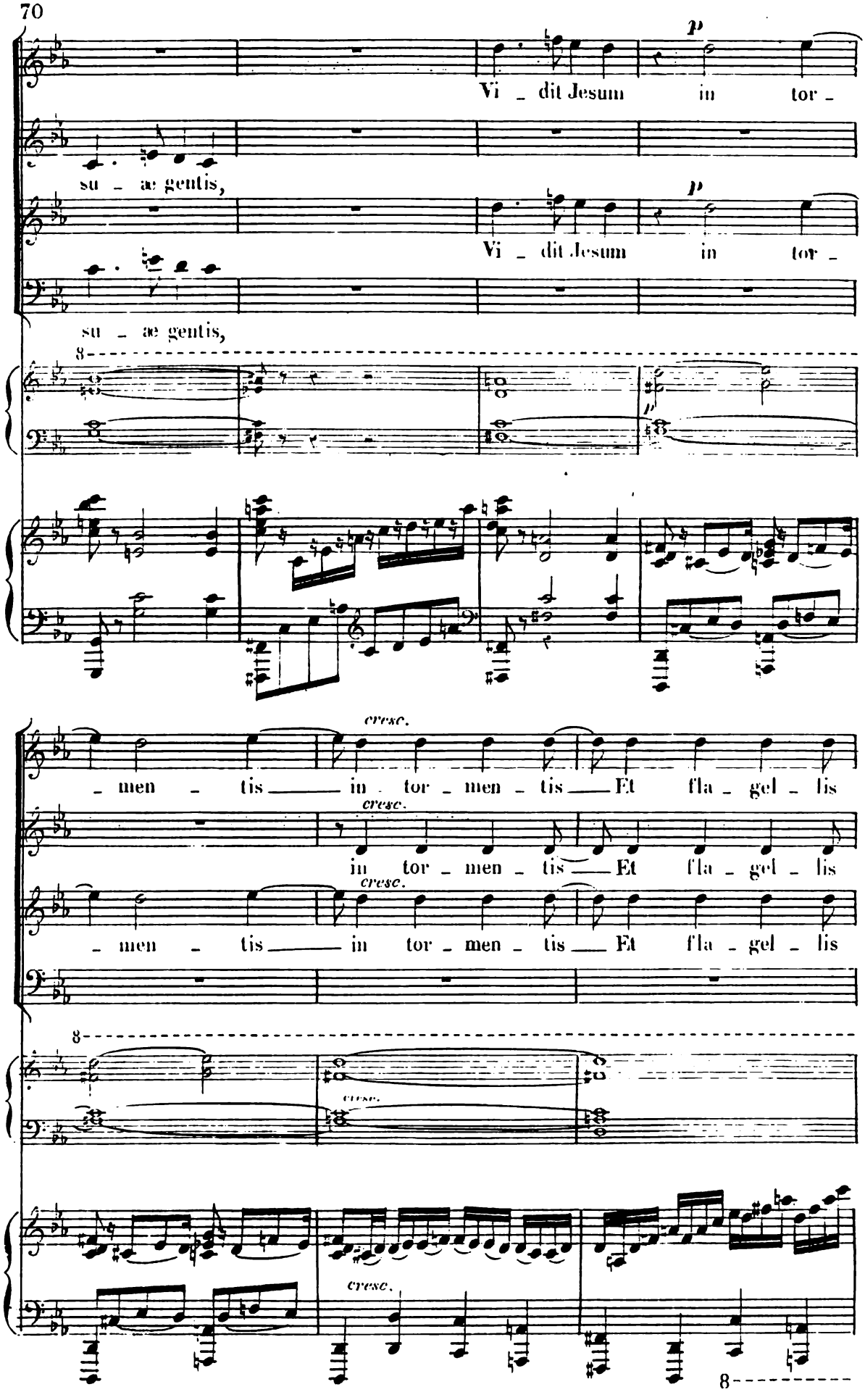
p
Vi - dit Jesum in tor -
su - ae gentis,
p
Vi - dit Jesum in tor -
su - ae gentis,
8
cresc.
- men - tis in tor - men - tis Et fla - gel - lis
cresc.
in tor - men - tis Et fla - gel - lis
cresc.
- men - tis in tor - men - tis Et fla - gel - lis
8
cresc.
cresc.
8

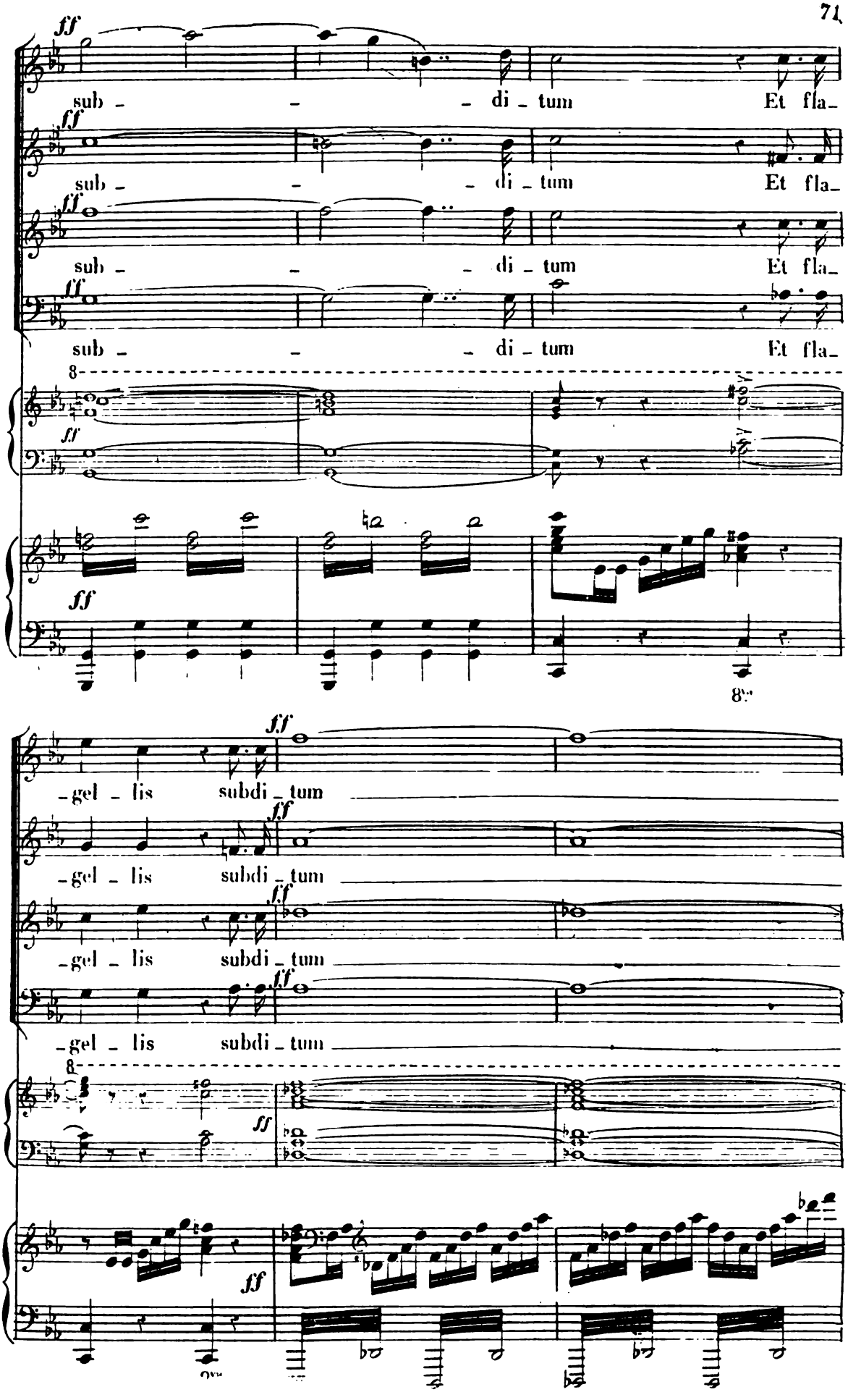
ff
sub - - - di - tum Et fla-
sub - - - di - tum Et fla-
sub - - - di - tum Et fla-
sub - - - di - tum Et fla-
8
ff
ff
8va
ff
-gel - lis subdi - tum
-gel - lis subdi - tum
-gel - lis subdi - tum
-gel - lis subdi - tum
8
ff
ff
8va

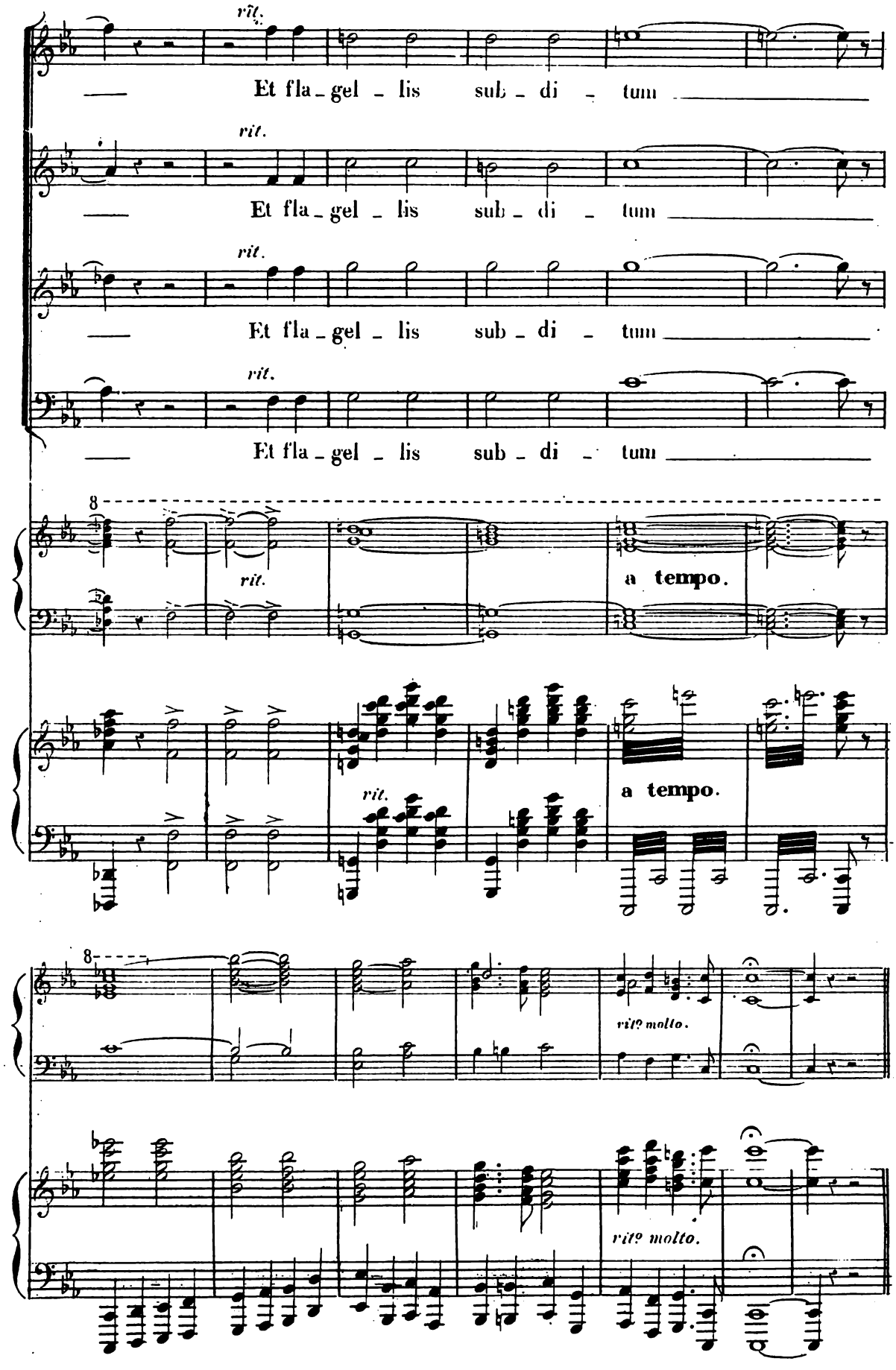
rit.
Et fla - gel - lis sub - di - tum
rit.
Et fla - gel - lis sub - di - tum
rit.
Et fla - gel - lis sub - di - tum
rit.
Et fla - gel - lis sub - di - tum
8
rit.
a tempo.
rit.
a tempo.
8
rit? molto.
rit? molto.

N.° 5.

AIR et CHŒUR

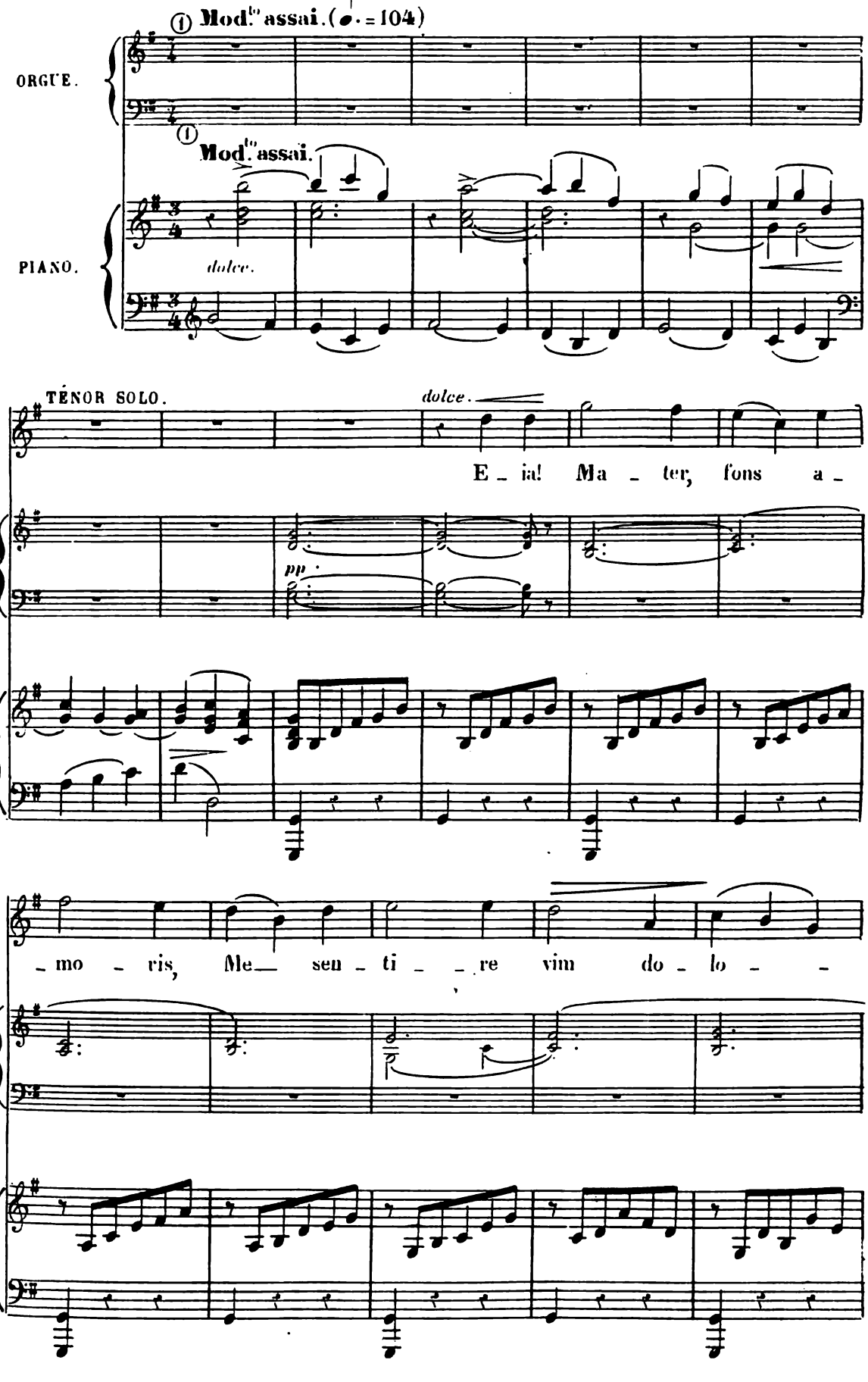

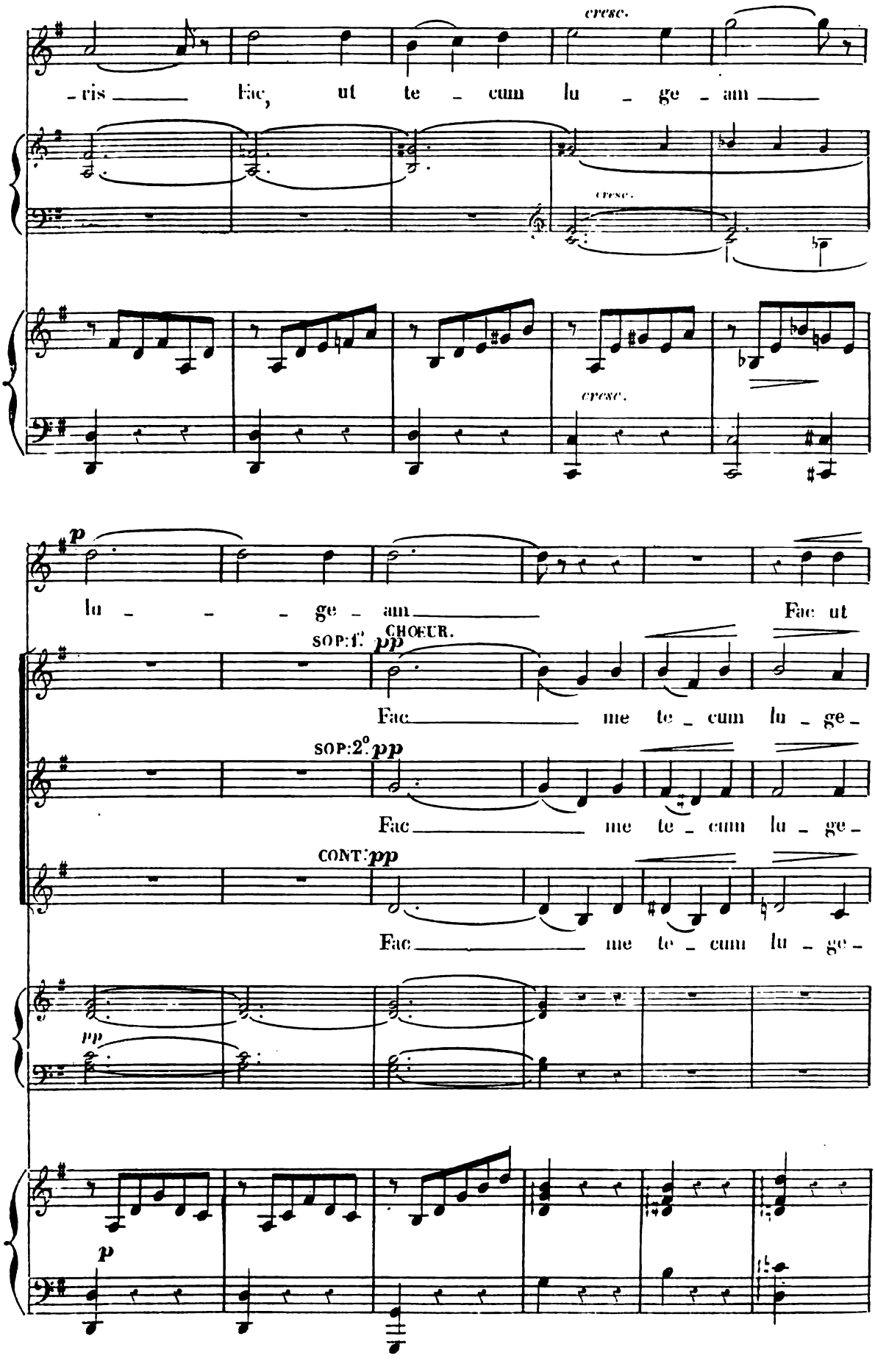
cresc.
-ris Fac, ut te - cum lu - ge - am
cresc.
cresc.
p
lu - - - ge - am Fac ut
SOP:1°
CHŒUR.
pp
Fac me te - cum lu - ge -
SOP:2°
pp
Fac me te - cum lu - ge -
CONT:
pp
Fac me te - cum lu - ge -
pp
p

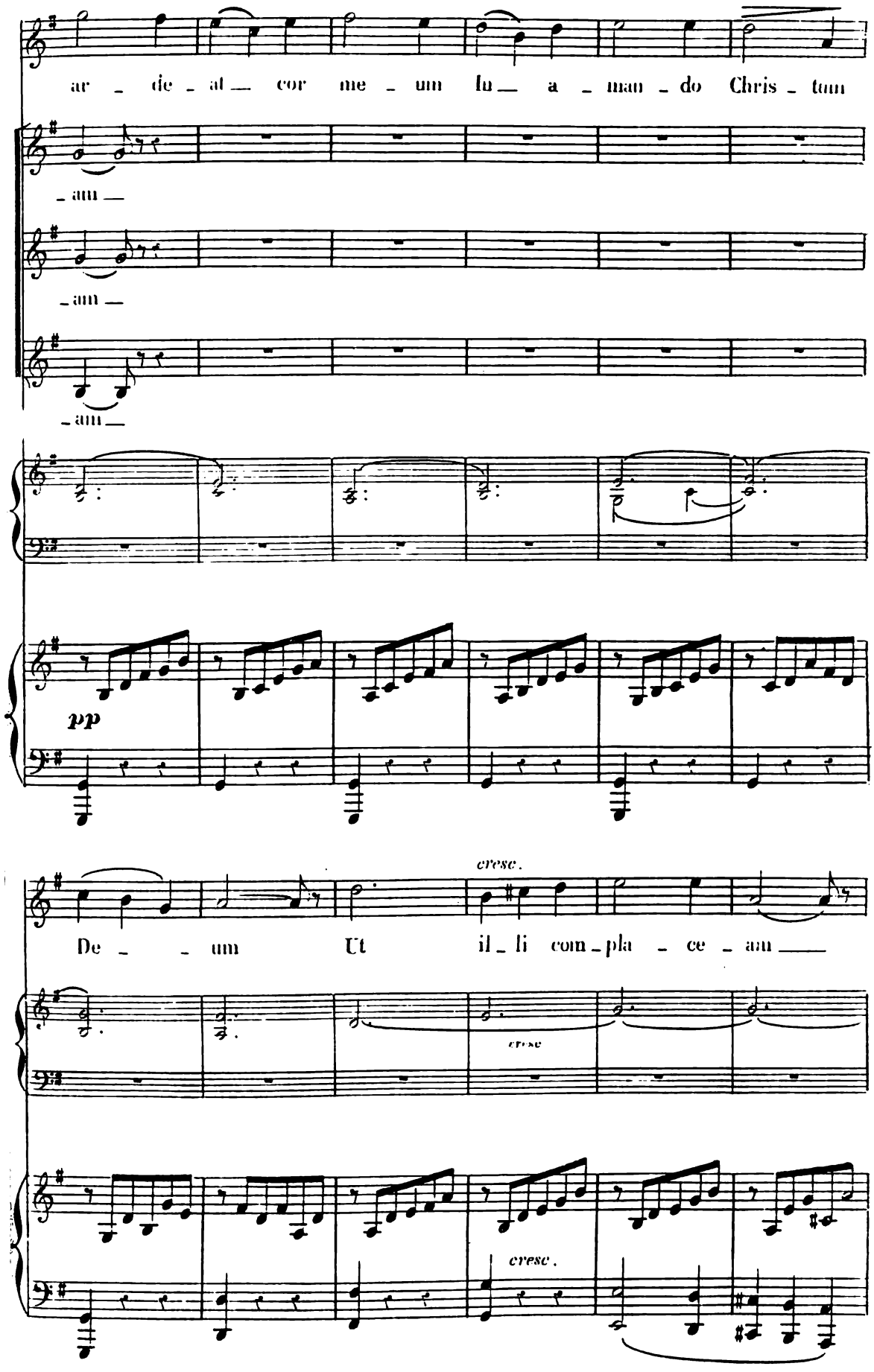
ar - de - al — cor me - um lu — a - man - do Chris - tum
- am —
- am —
- am —
pp
cresc.
De - - um Ut il - li com - pla - ce - am —
cresc
cresc.

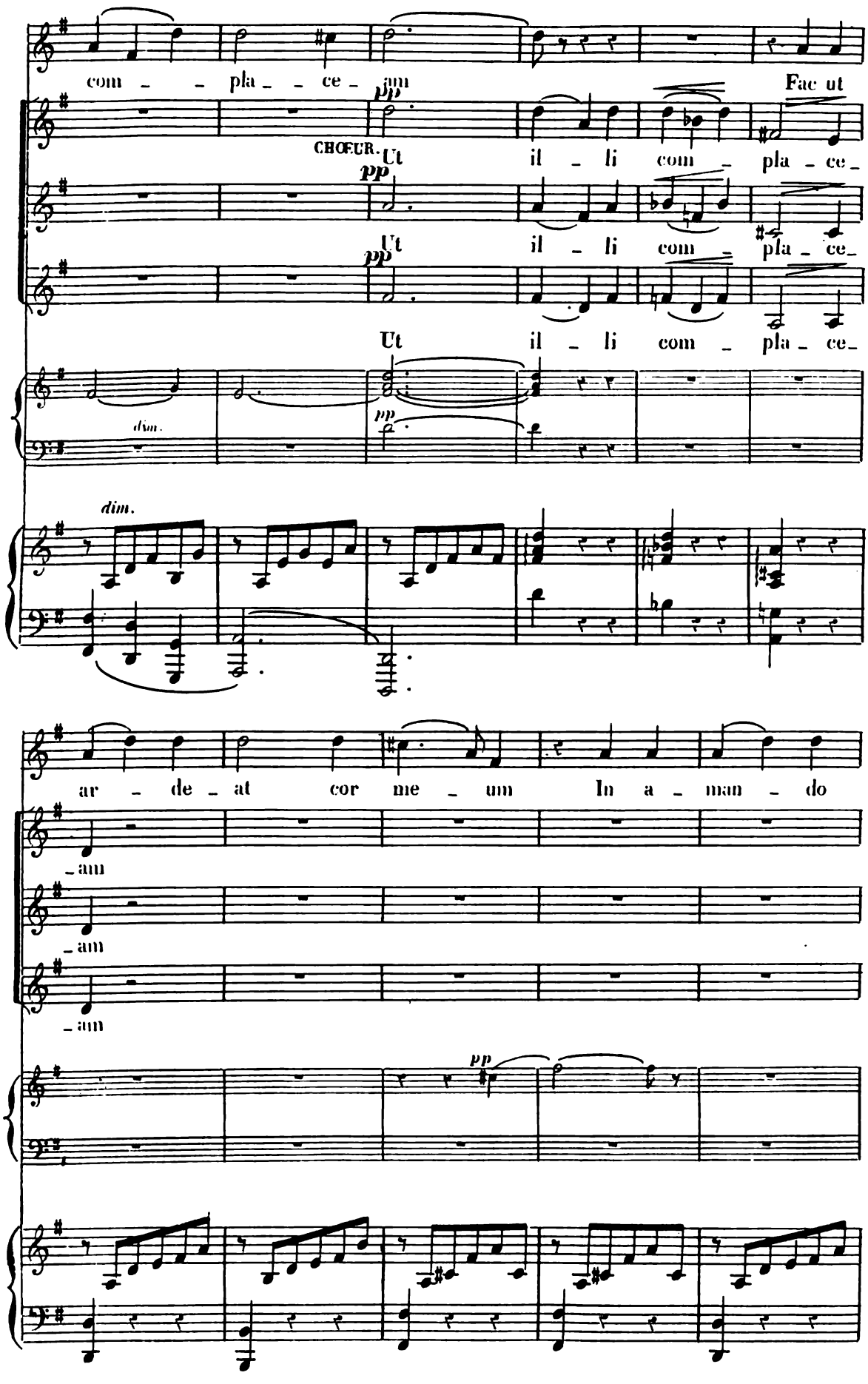
com - - pla - - ce - am
Fac ut
CHŒUR.
Ut il - li com - pla - ce -
Ut il - li com - pla - ce -
Ut il - li com - pla - ce -
dim.
dim.
ar - de - at cor me - um In a - man - do
- am
- am
- am

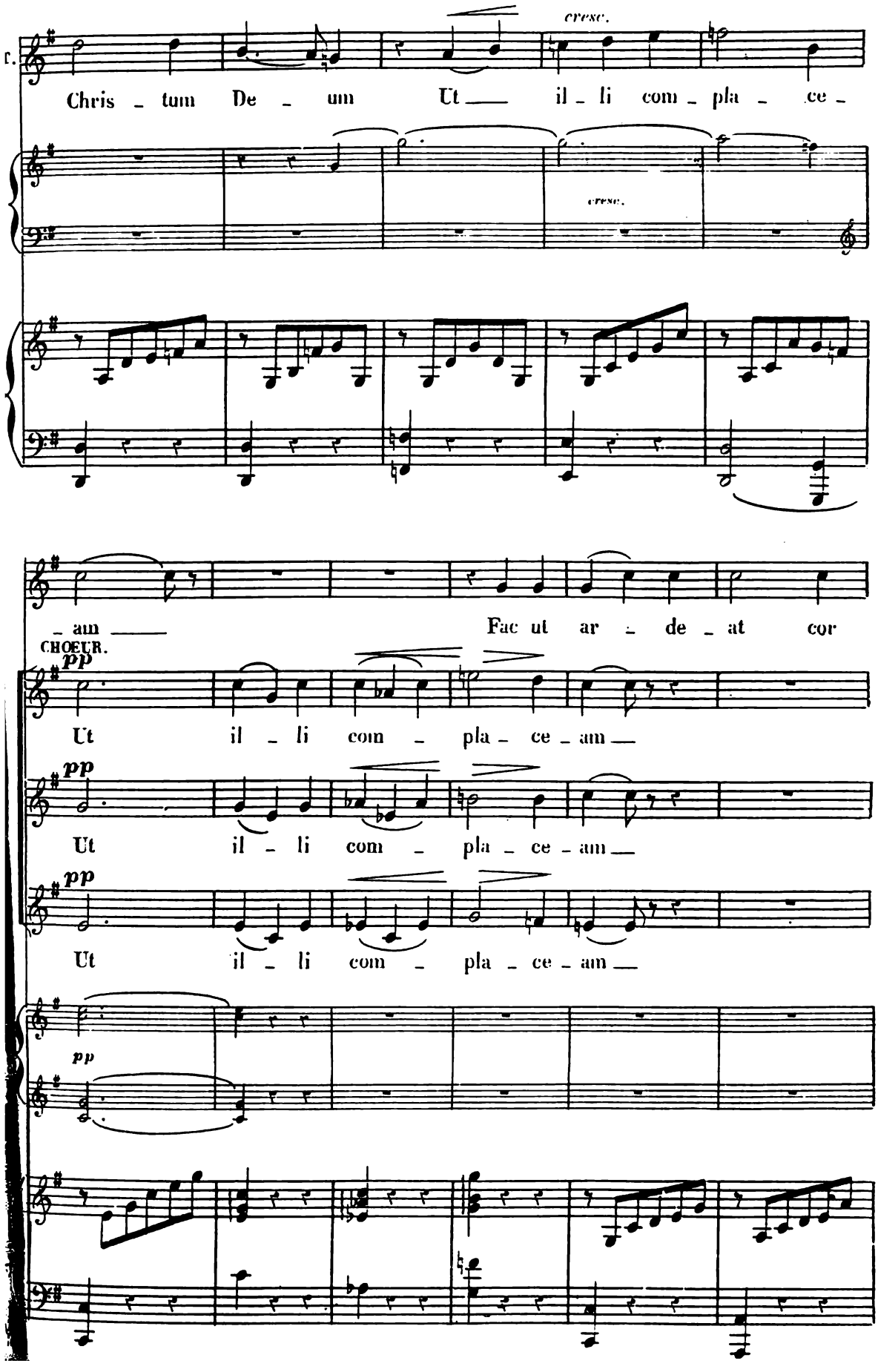
cresc.
Chris - tum De - um Ut il - li com - pla - ce -
cresc.
- am Fac ut ar - de - at cor
CHŒUR.
pp
Ut il - li com - pla - ce - am
pp
Ut il - li com - pla - ce - am
pp
Ut il - li com - pla - ce - am
pp

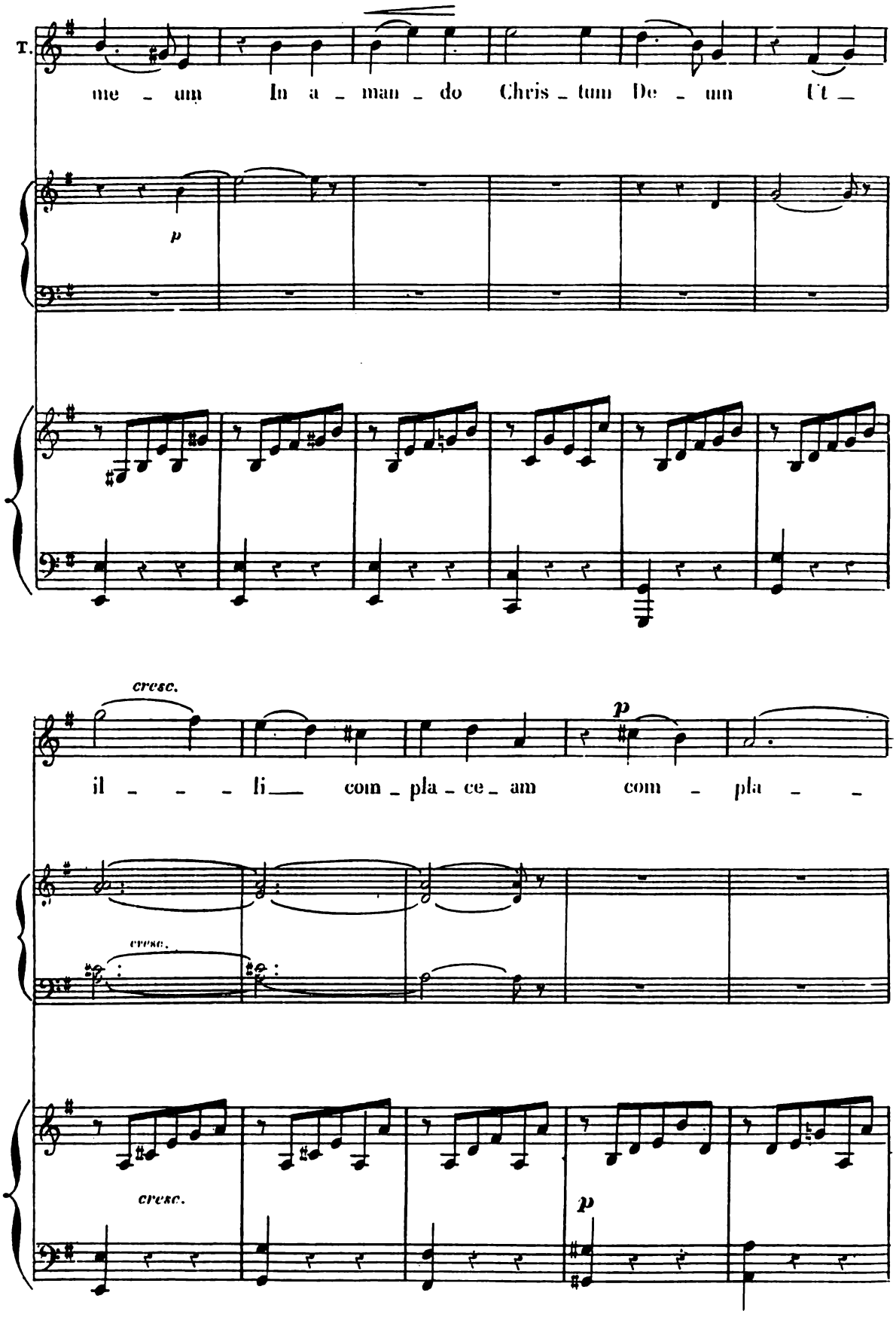
T.
me - um In a - man - do Chris - tum De - um Ut -
p
cresc.
p
il - - - li com - pla - ce - am com - pla - -
cresc.
cresc.
p

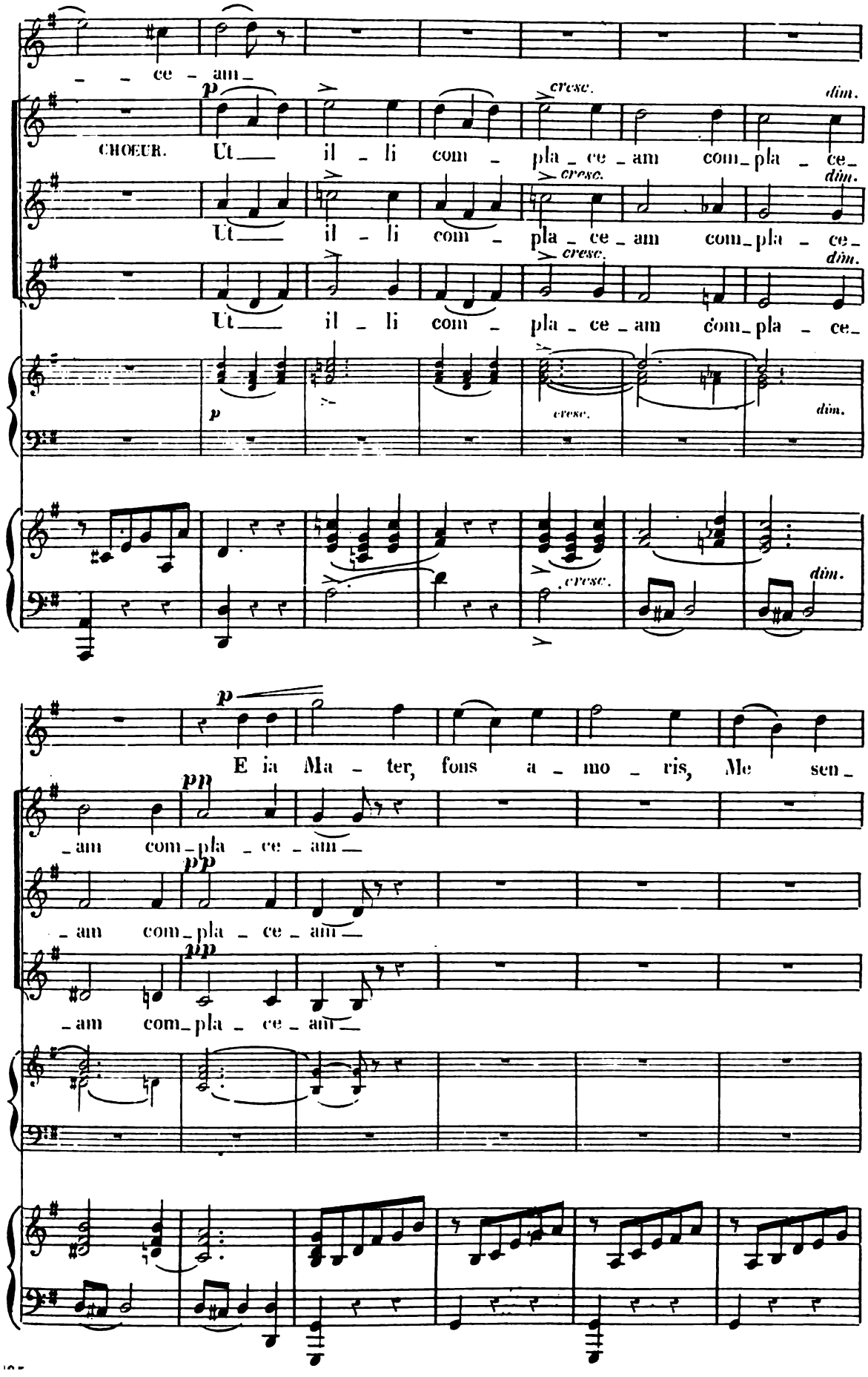
ce - am -
CHOEUR. Ut il - li com - pla - ce - am com - pla - ce -
Ut il - li com - pla - ce - am com - pla - ce -
Ut il - li com - pla - ce - am com - pla - ce -
cresc.
dim.
E ia Ma - ter, fons a - mo - ris, Me sen -
- am com - pla - ce - am
- am com - pla - ce - am
- am com - pla - ce - am

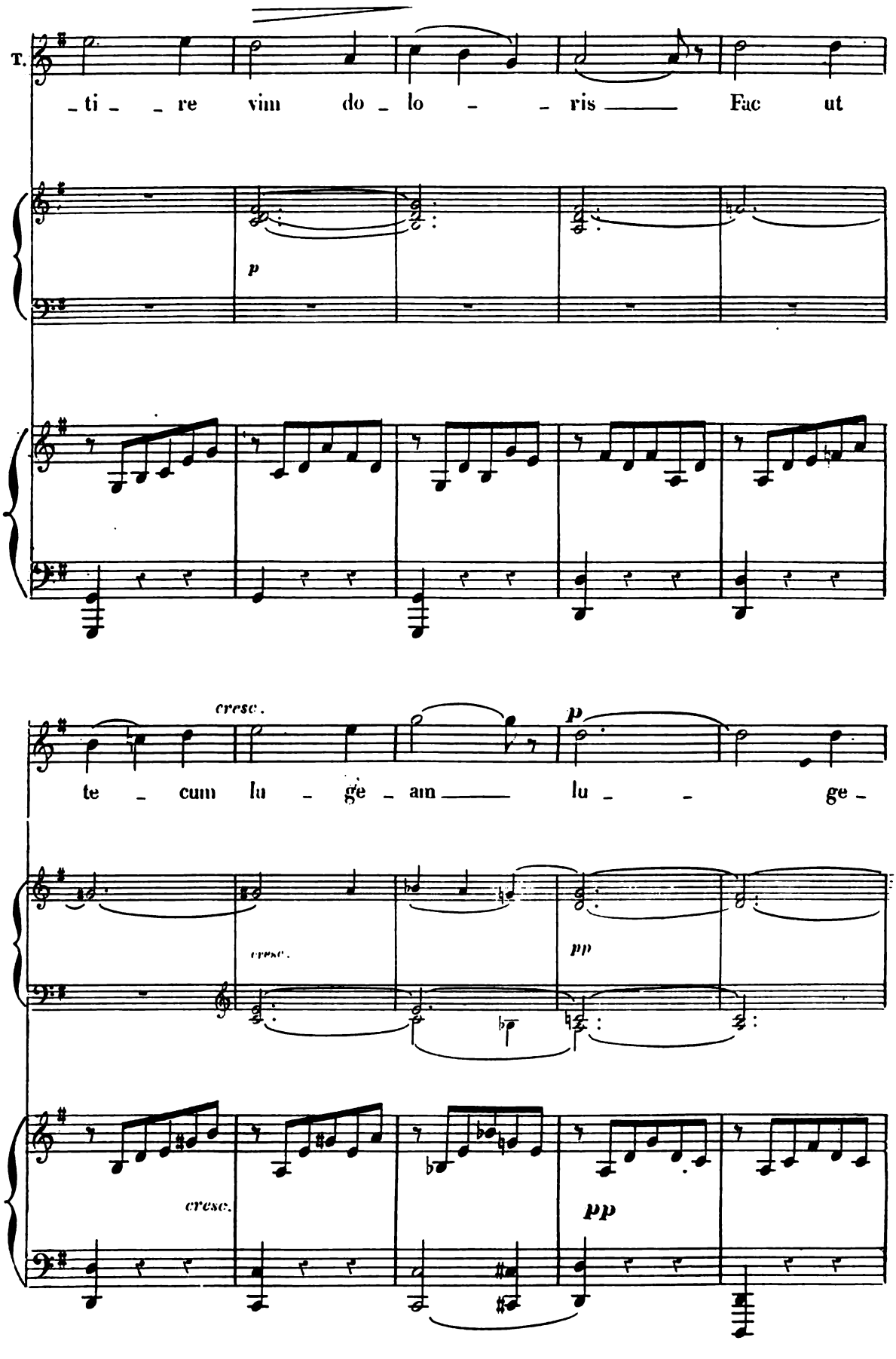
T.
_ti _ _ re vim do _ lo _ _ ris ___ Fac ut
p
cresc.
p
te _ cum lu _ ge _ am ___ lu _ _ ge -
cresc.
pp
cresc.
pp

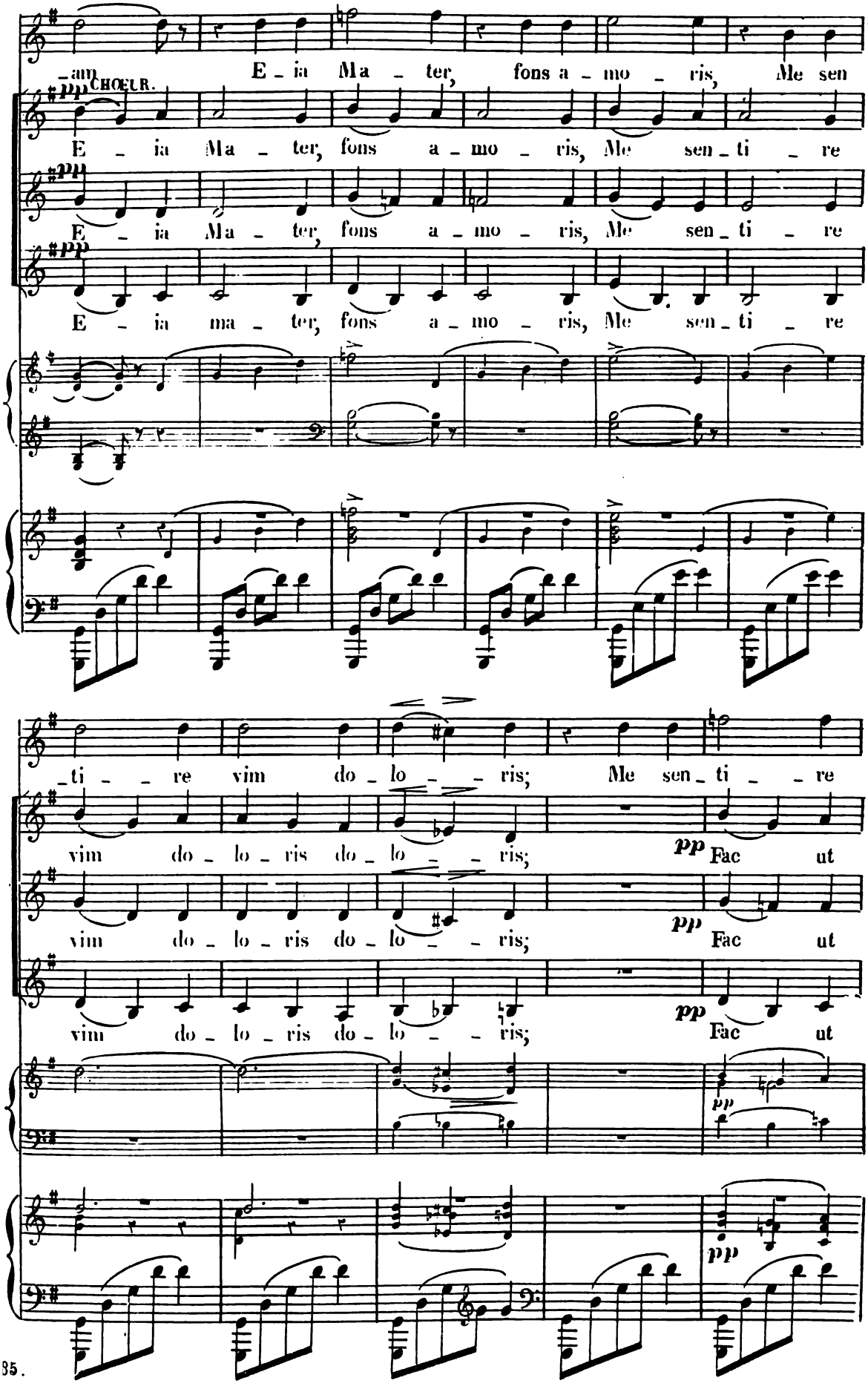
E - ia Ma - ter, fons a - mo - ris, Me sen
CHOEUR.
pp
E - ia Ma - ter, fons a - mo - ris, Me sen - ti - re
pp
E - ia Ma - ter, fons a - mo - ris, Me sen - ti - re
pp
E - ia ma - ter, fons a - mo - ris, Me sen - ti - re
- ti - re vim do - lo - ris; Me sen - ti - re
vim do - lo - ris do - lo - ris;
pp
Fac ut
vim do - lo - ris do - lo - ris;
pp
Fac ut
vim do - lo - ris do - lo - ris;
pp
Fac ut
pp
pp

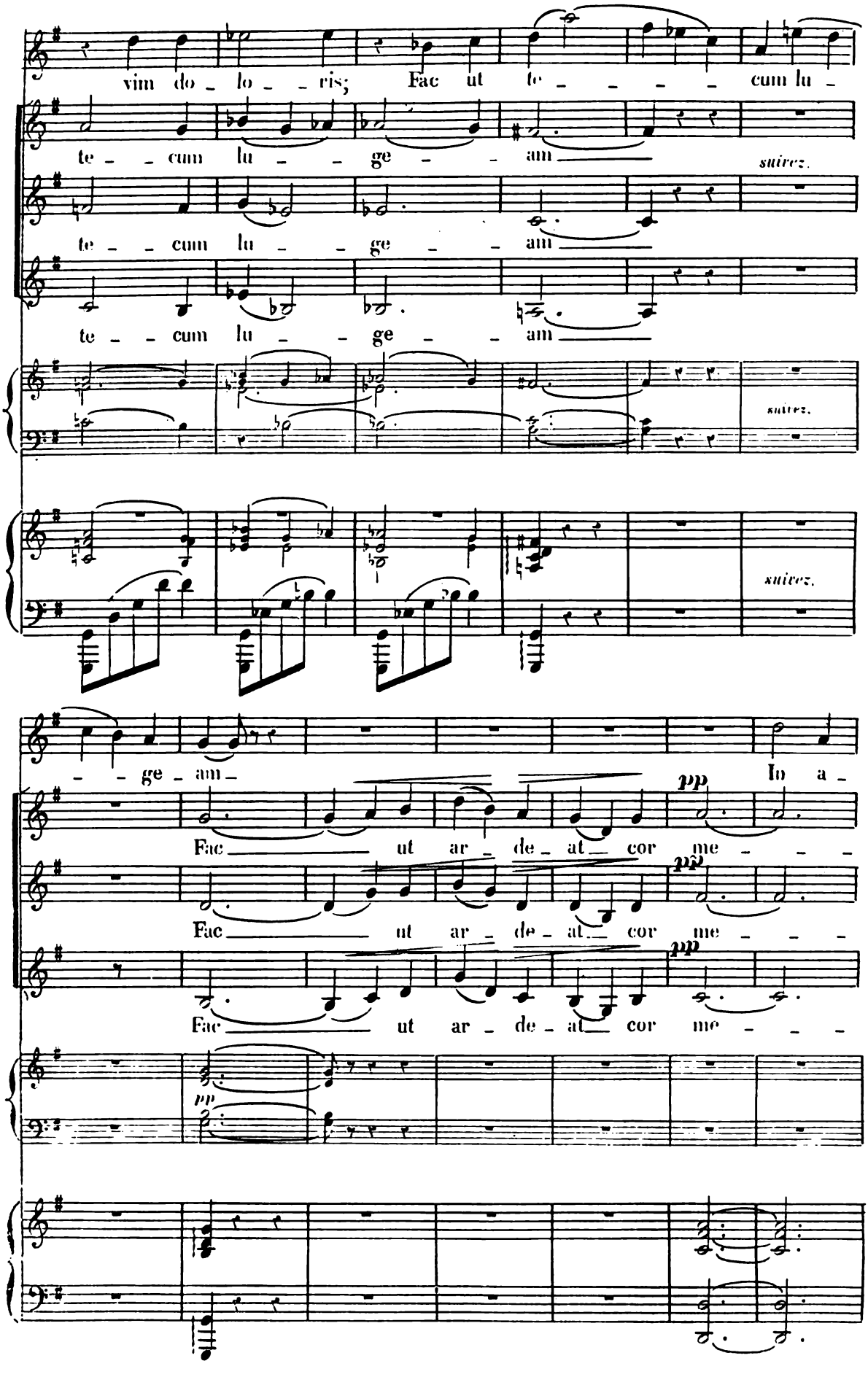
vim do - lo - - ris; Fac ut te - - - - - cum lu -
te - - cum lu - - ge - - am
suivez.
te - - cum lu - - ge - - am
te - - cum lu - - ge - - am
suivez.
suivez.
- - ge - am -
In a -
pp
Fac ut ar - de - at cor me - - -
pp
Fac ut ar - de - at cor me - - -
pp
Fac ut ar - de - at cor me - - -
pp

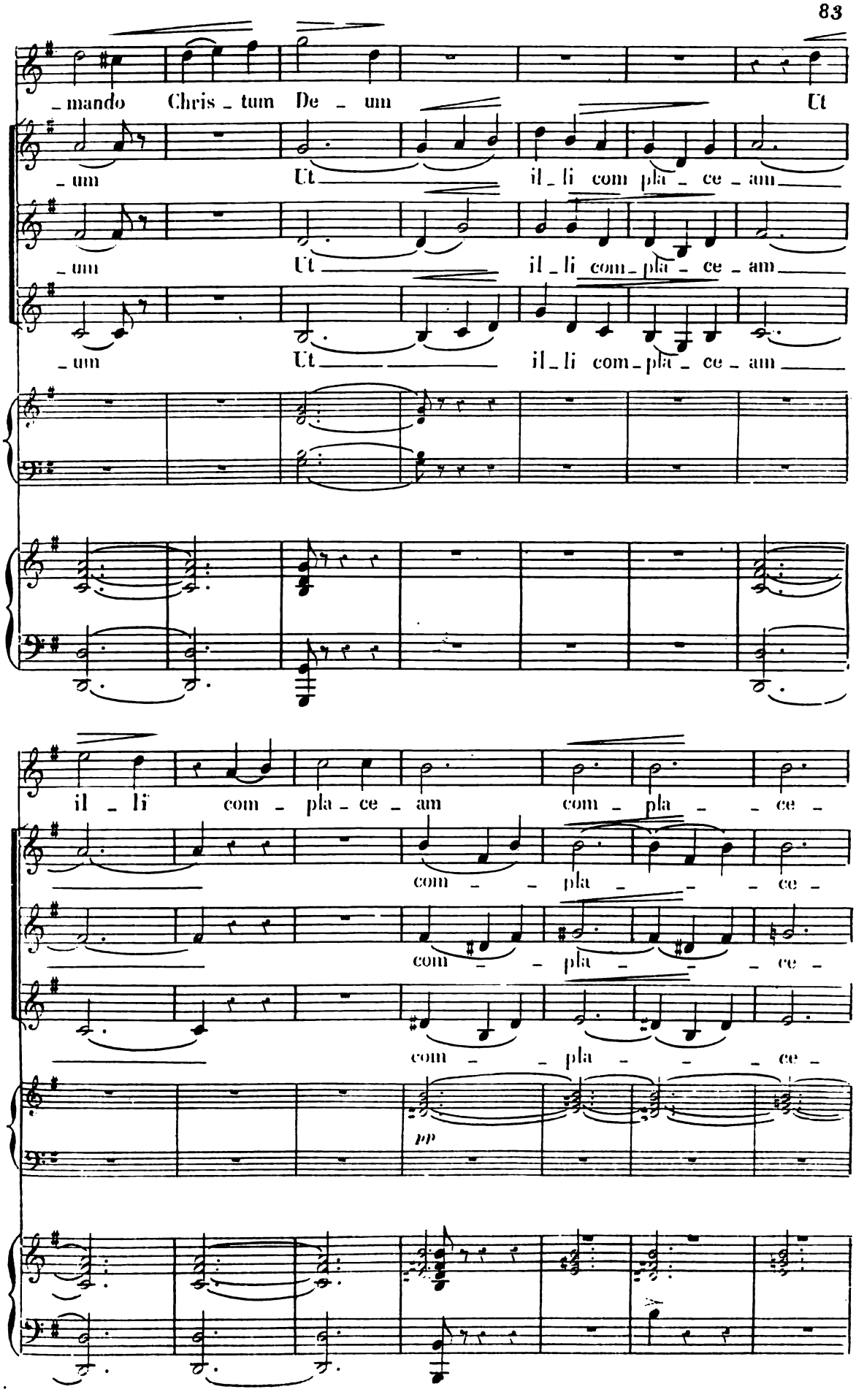
_mando Chris _ tum De _ um Ut
_um Ut il _ li com pla _ ce _ am
_um Ut il _ li com _ pla _ ce _ am
_um Ut il _ li com _ pla _ ce _ am
il _ li com _ pla _ ce _ am com _ pla _ _ ce _
com _ _ pla _ _ _ ce _
com _ _ pla _ _ _ ce _
com _ _ pla _ _ _ ce _
pp

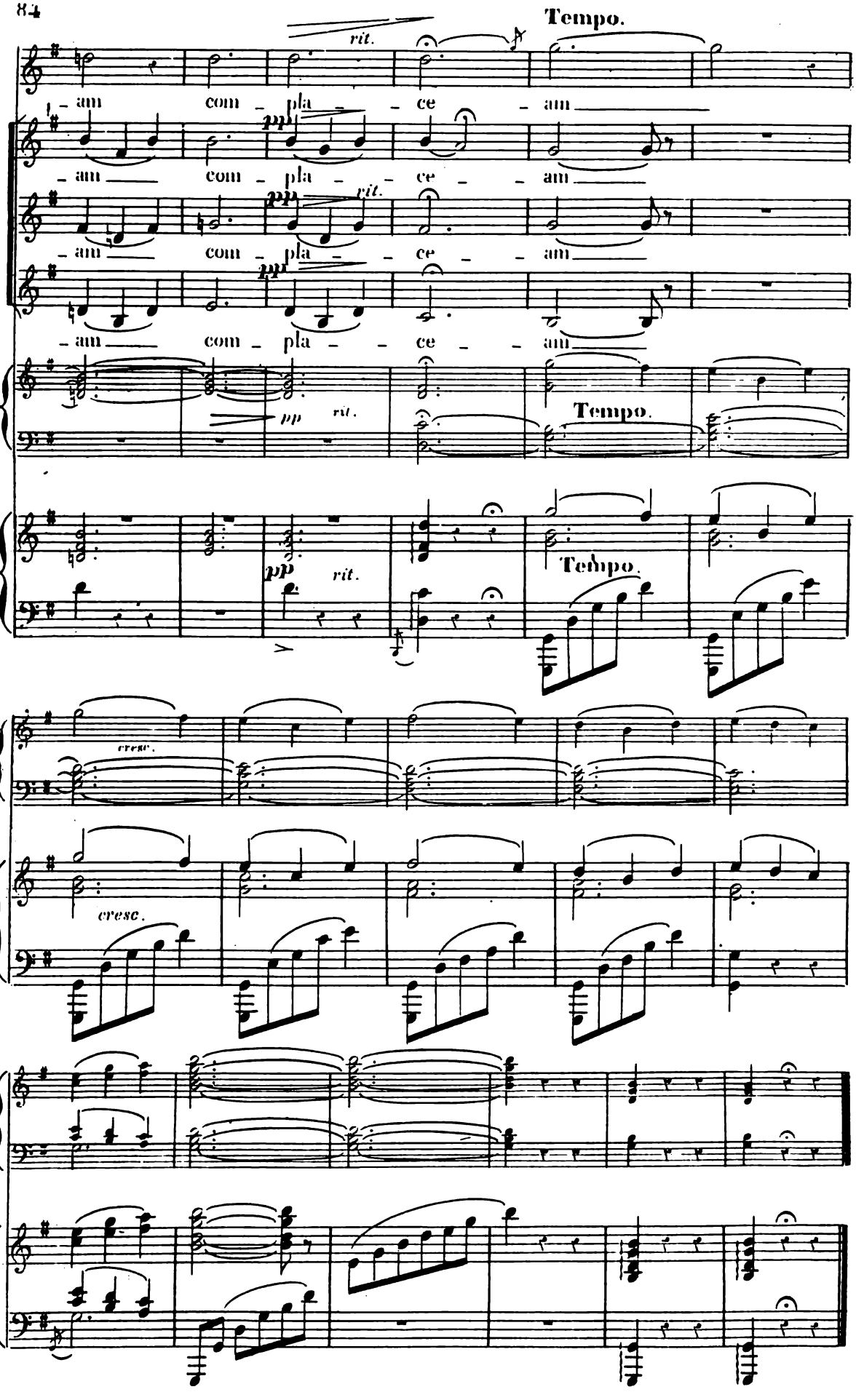
Tempo.
rit.
am com - pla - ce - am
pp
am com - pla - ce - am
pp rit.
am com - pla - ce - am
pp
am com - pla - ce - am
pp rit.
Tempo.
pp rit.
Tempo.
cresc.
cresc.

N°. 6.

DUO.

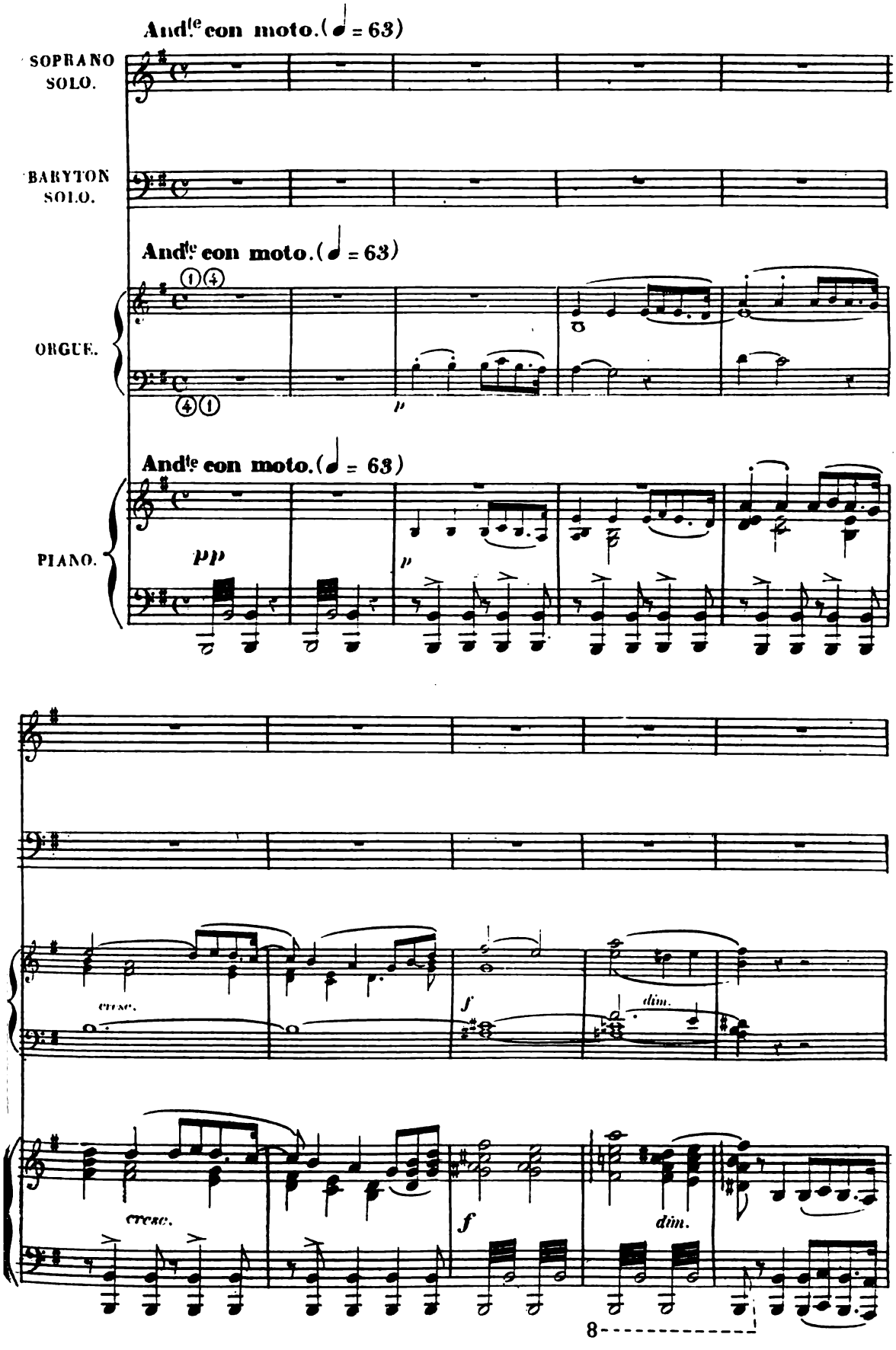
And.te con moto. (♩ = 63)
SOPRANO SOLO.
BARYTON SOLO.
And.te con moto. (♩ = 63)
ORGUE.
And.te con moto. (♩ = 63)
PIANO.
pp
p
cresc.
f
dim.
8

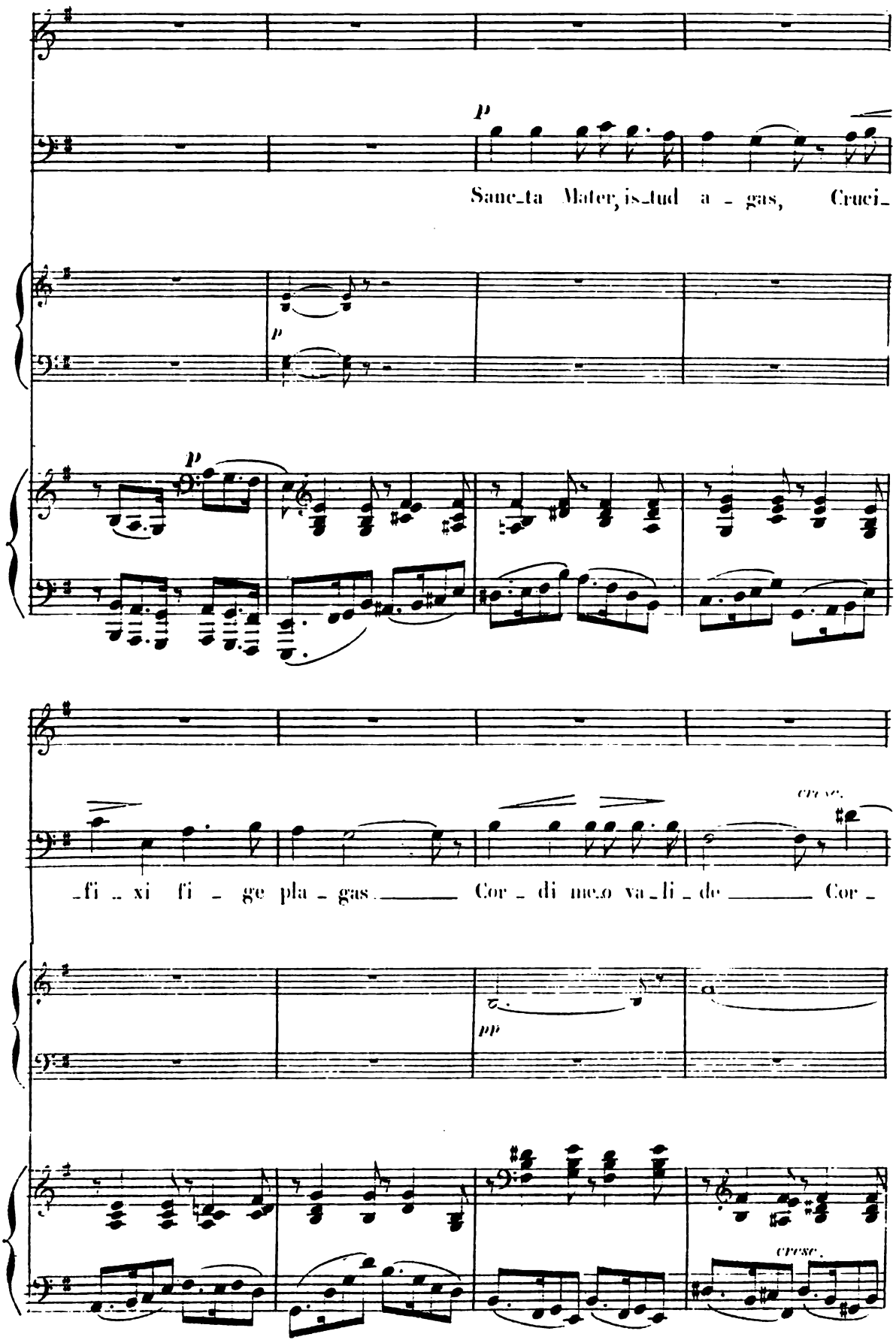
p
Sanc_ta Mater, is_tud a _ gas, Crucci_
p
p
_fi _ xi fi _ ge pla _ gas Cor _ di me_o va_li _ de Cor _
cresc.
pp
cresc.

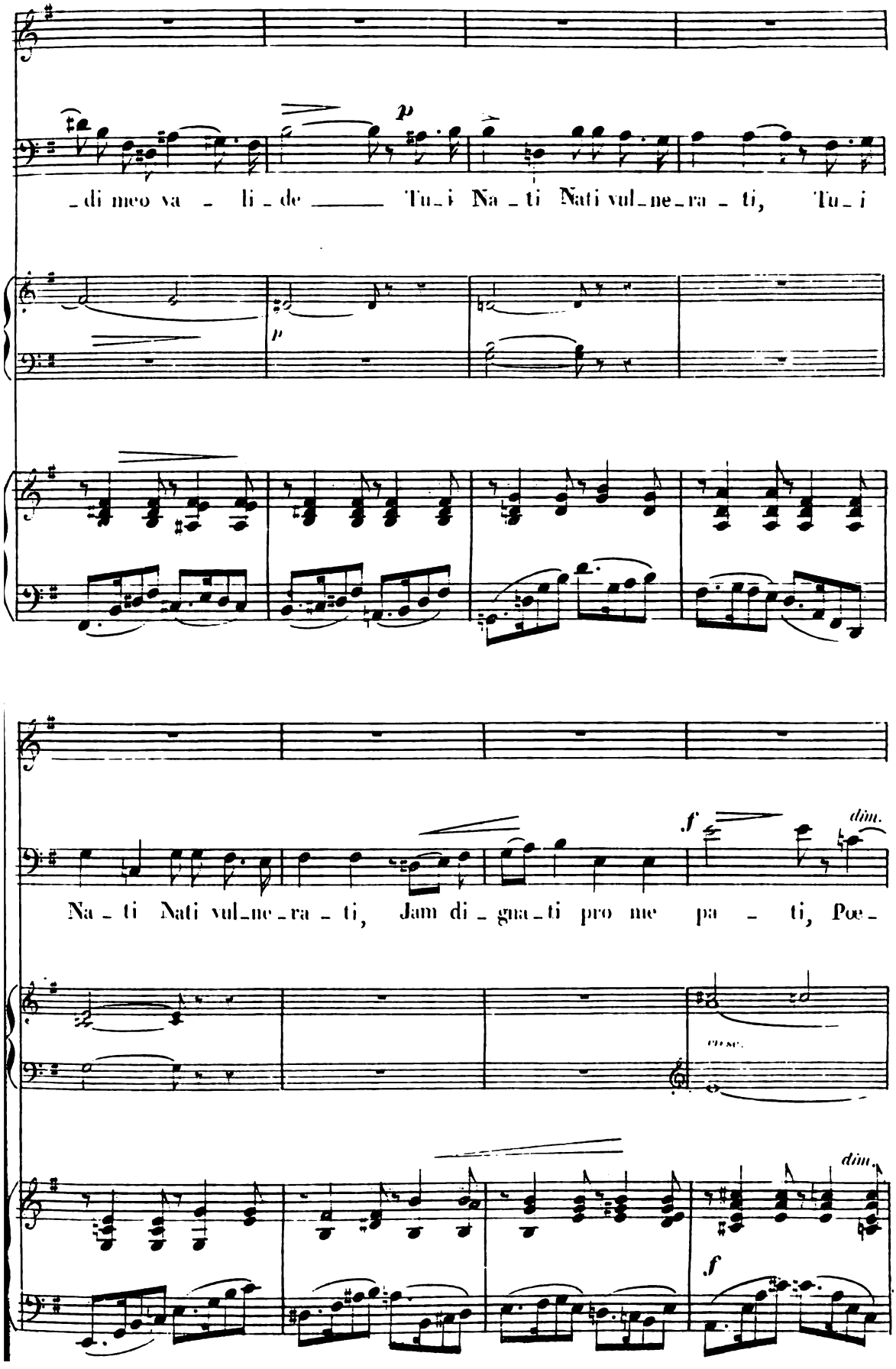
p
_di meo va _ li _ de ___ Tu_i Na _ ti Nati vul_ne_ra _ ti, Tu_i
p
f
dim.
Na _ ti Nati vul_ne_ra _ ti, Jam di _ gna_ti pro me pa _ ti, Poe_
cresc.
dim.
f

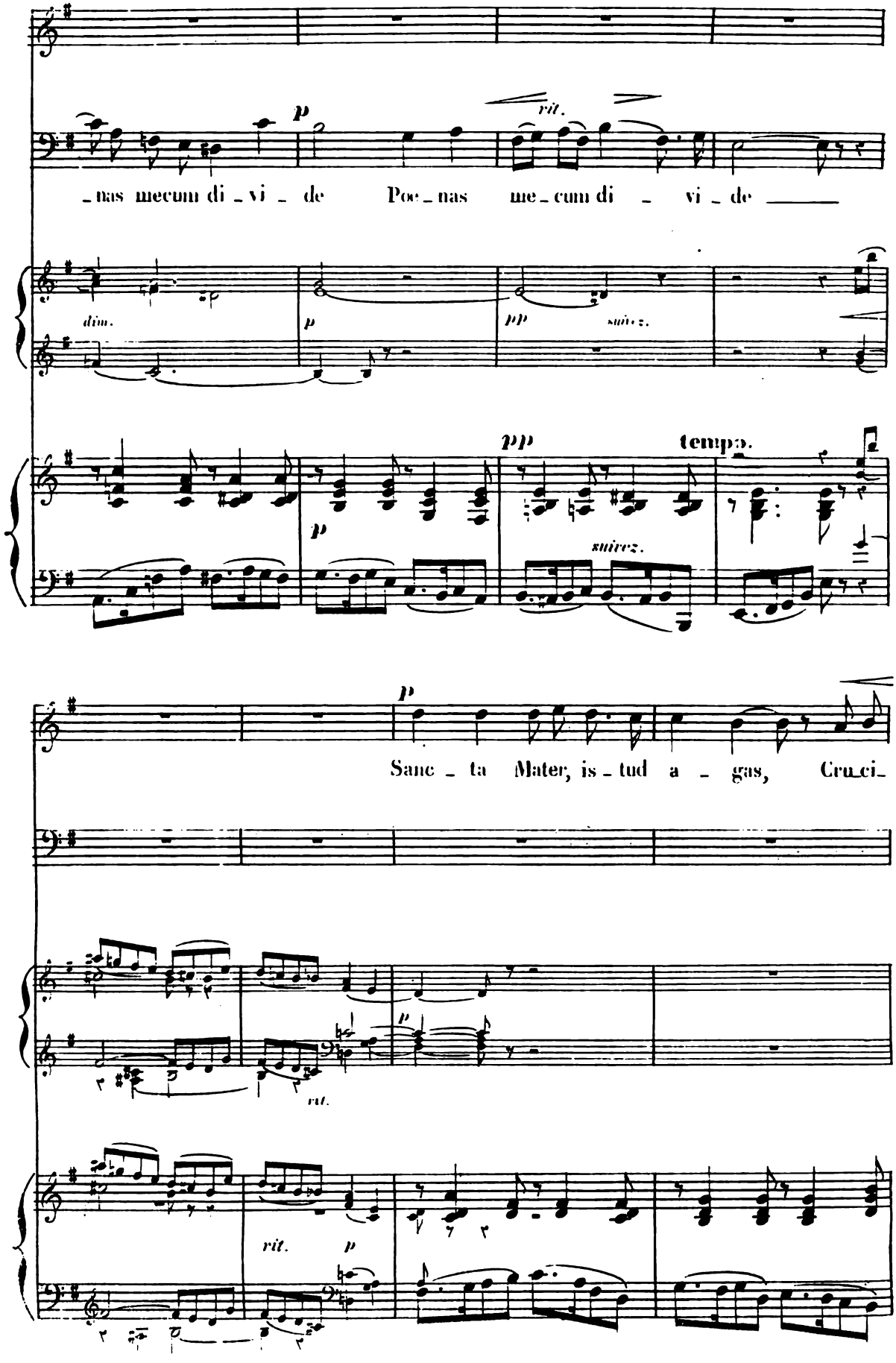
p
rit.
_nas mecum di _ vi _ de Poe _ nas me _ cum di _ vi _ de
dim.
p
pp
suivez.
pp
tempo.
p
suivez.
p
Sanc _ ta Mater, is _ tud a _ gas, Cru _ ci _
rit.
p
rit.
p

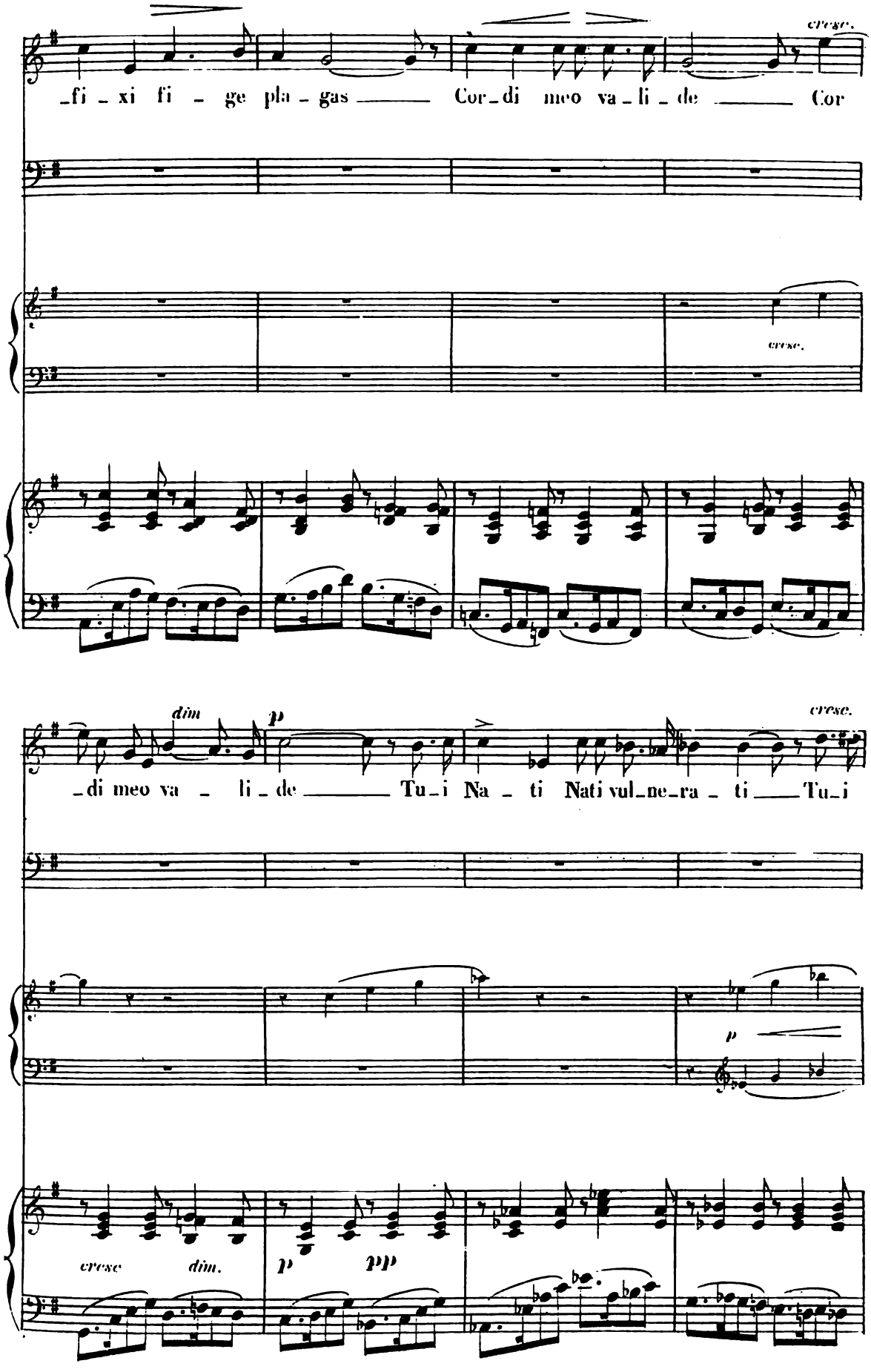
cresc.
fi - xi fi - ge pla - gas Cor - di meo va - li - de Cor
cresc.
dim
p
cresc.
di meo va - li - de Tu - i Na - ti Nati vul - ne - ra - ti Tu - i
p
cresc dim.
p
pp

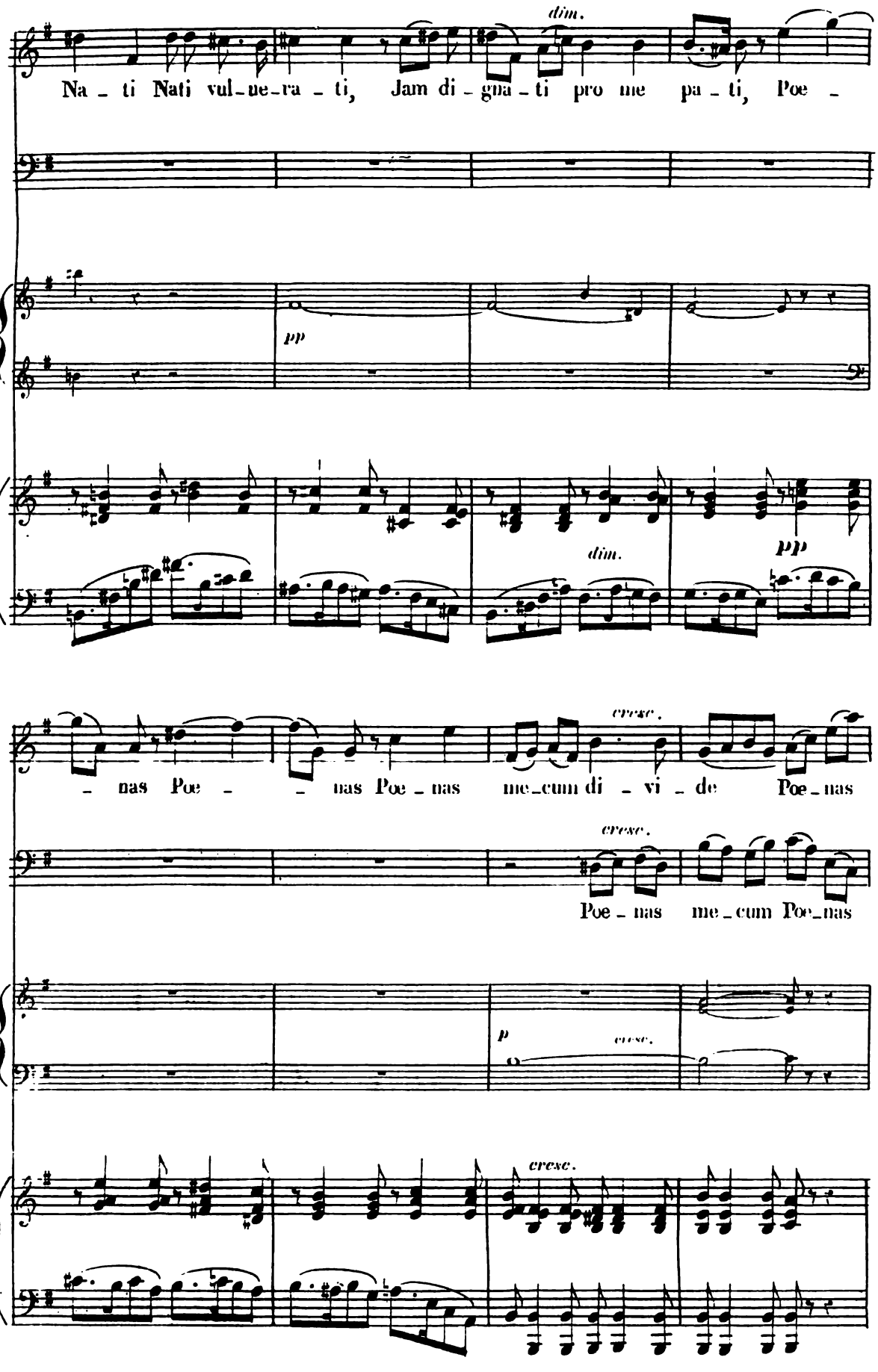
dim.
Na - ti Nati vul-ne-ra - ti, Jam di - gna - ti pro me pa - ti, Poe -
pp
dim.
pp
cresc.
- nas Poe - - nas Poe - nas me-cum di - vi - de Poe-nas
cresc.
Poe - nas me - cum Poe-nas
p
cresc.
cresc.

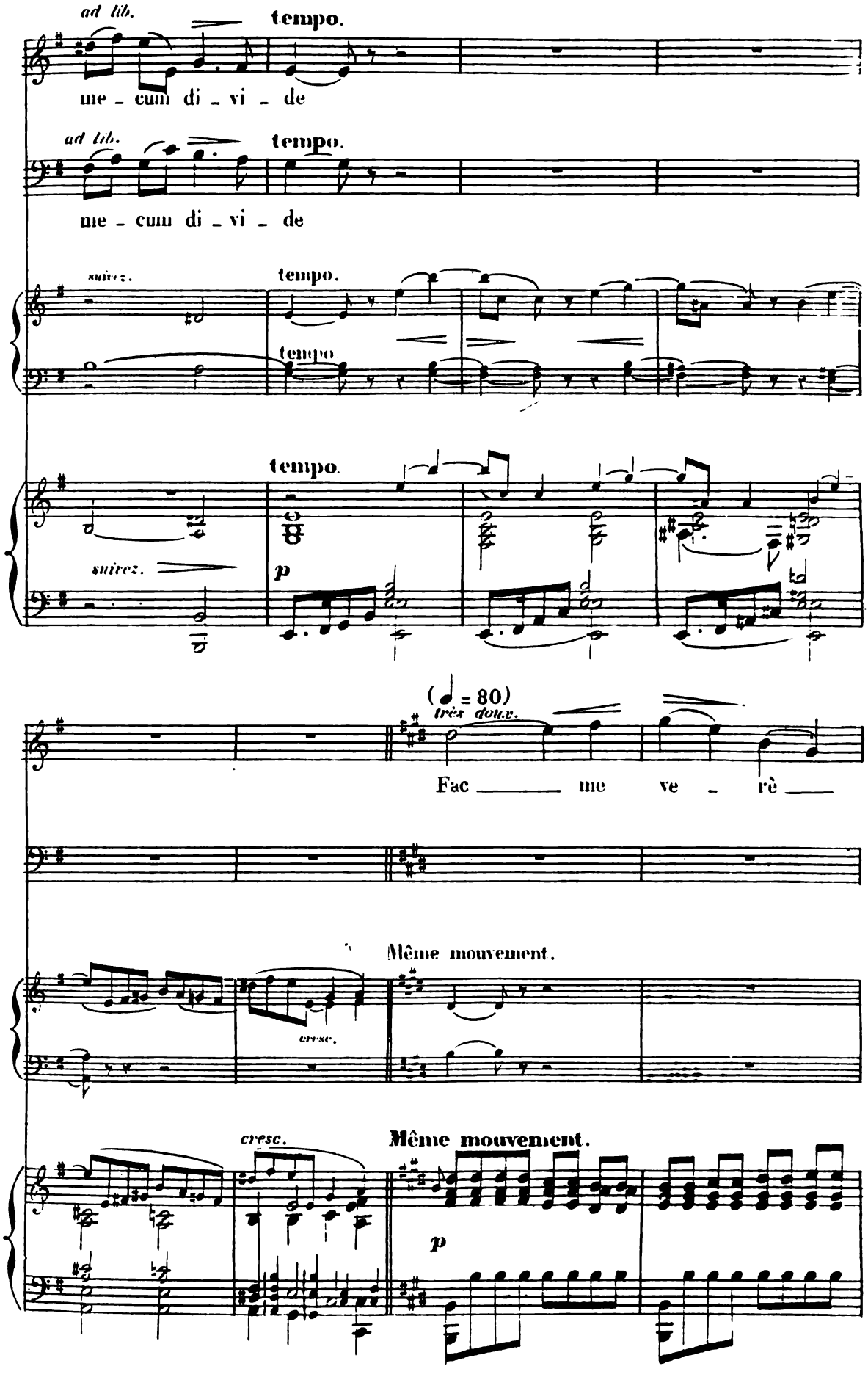
ad lib.
tempo.
me - cum di - vi - de
ad lib.
tempo.
me - cum di - vi - de
suivez.
tempo.
tempo
tempo.
suivez.
p
(♩ = 80)
très doux.
Fac me ve - rè
Même mouvement.
cresc.
cresc.
Même mouvement.
p

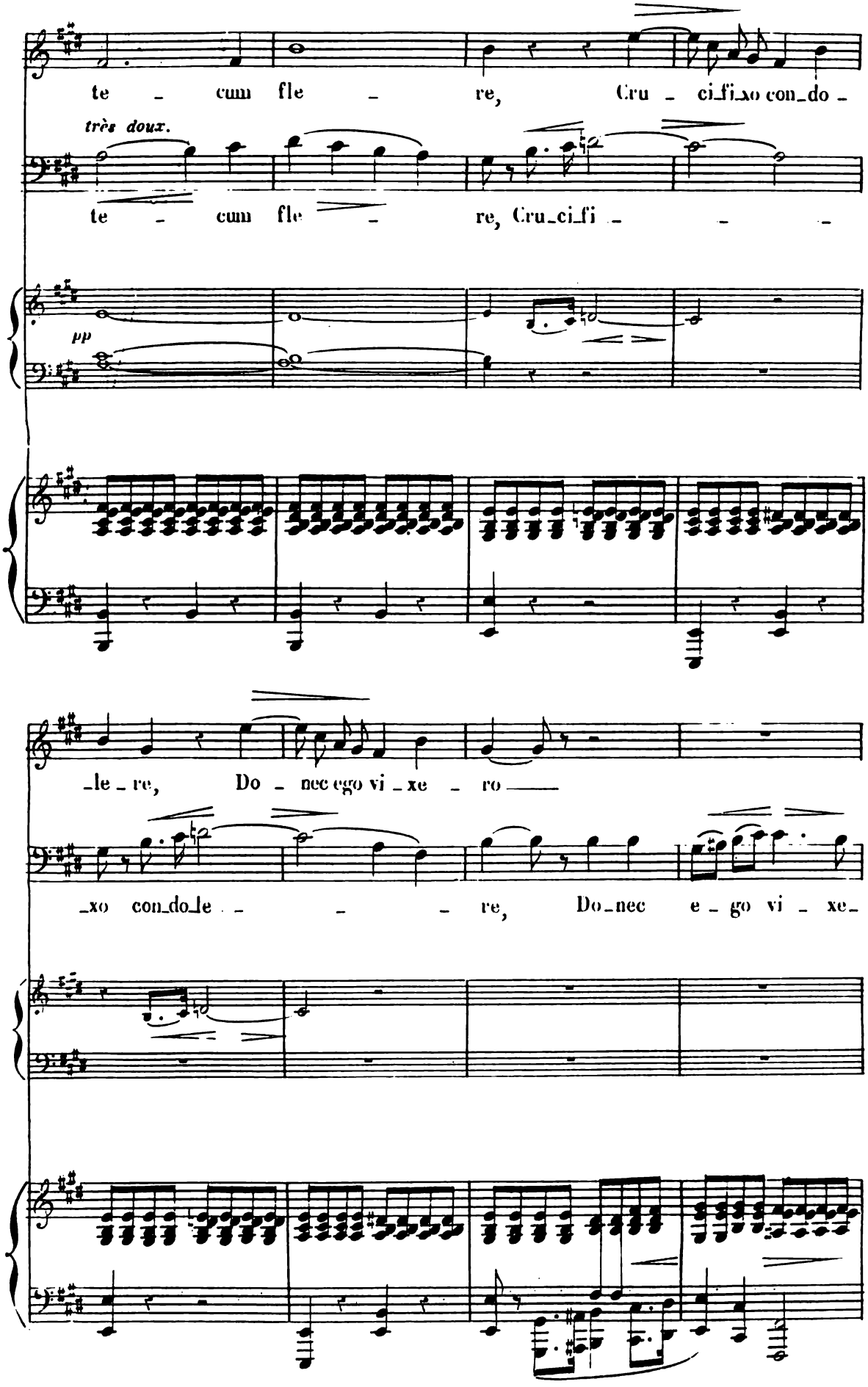
te - cum fle - re, Cru - ci_fi_xo con_do -
très doux.
te - cum fle - re, Cru_ci_fi - - -
pp
_le_re, Do - nec ego vi_xe - ro
_xo con_do_le - - - re, Do_nec e - go vi - xe_

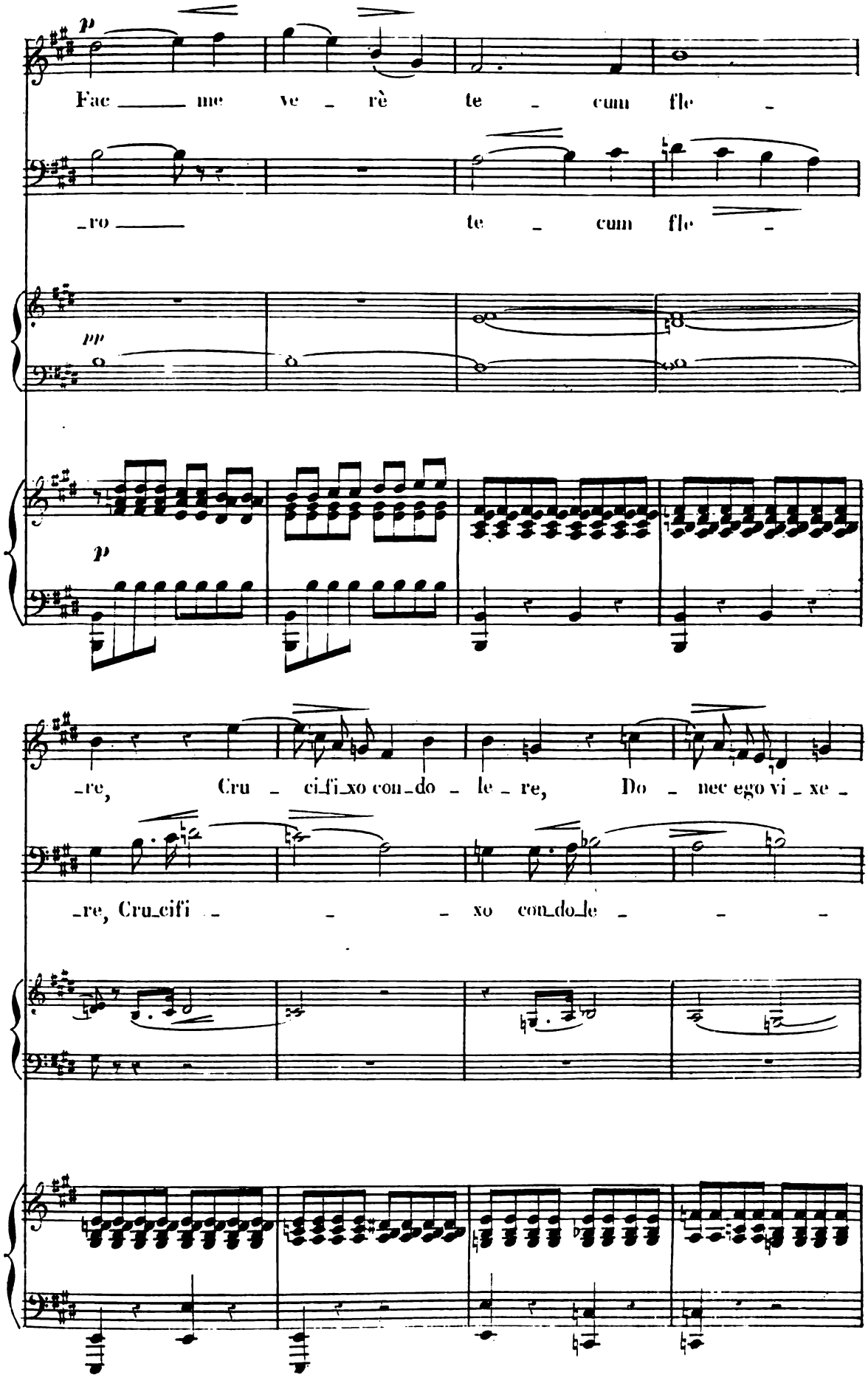
p
Fac me ve rè te cum fle
ro te cum fle
pp
p
re, Cru ci_fi_xo con_do le re, Do nec ego vi xe
re, Cru_cifi xo con_do_le

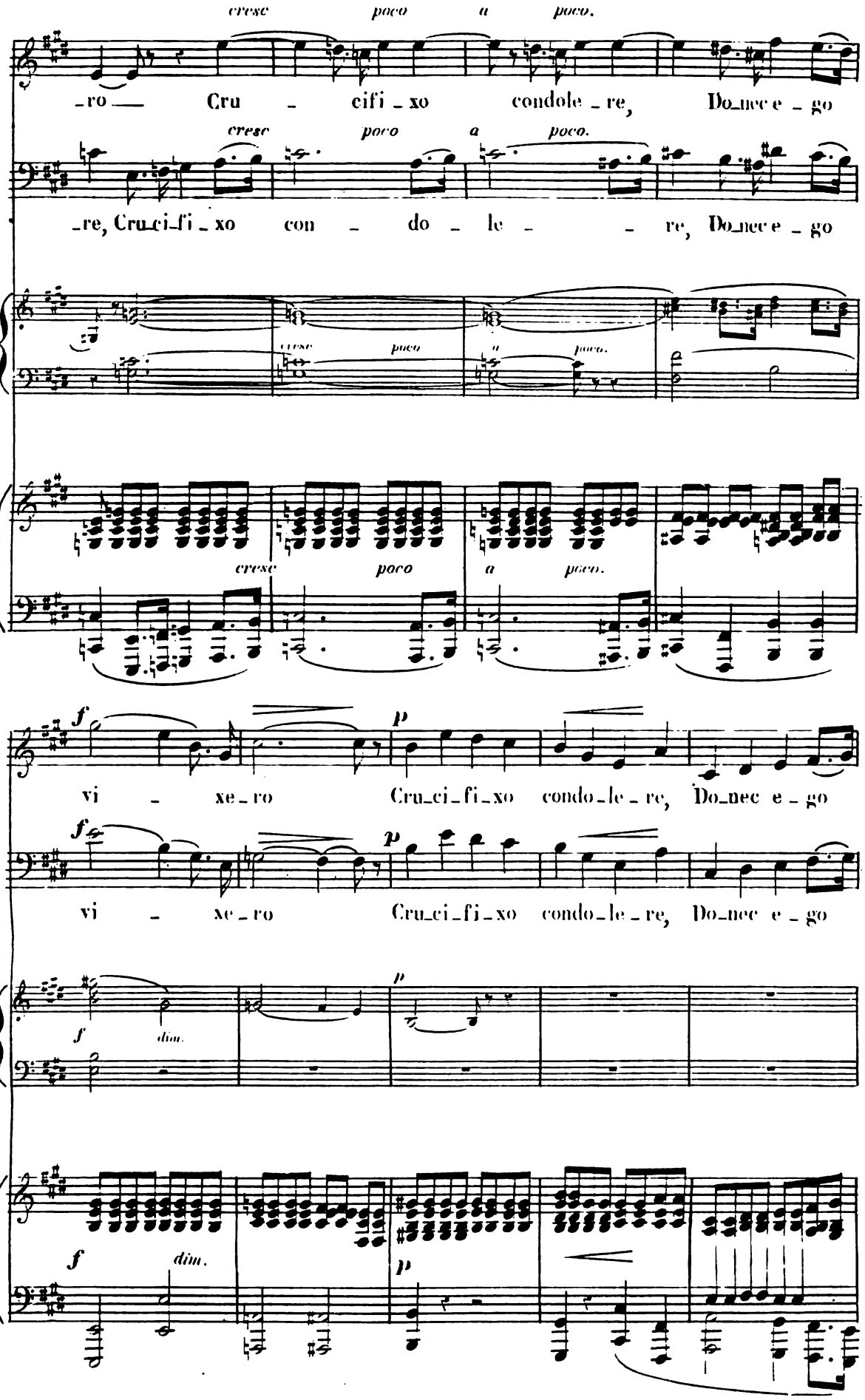
cresc poco a poco.
ro — Cru - cifi - xo condole - re, Do-nec e - go
cresc poco a poco.
re, Cru-ci-fi - xo con - do - le - re, Do-nec e - go
cresc poco a poco.
cresc poco a poco.
f p
vi - xe - ro Cru-ci-fi-xo condo-le-re, Do-nec e - go
f p
vi - xe - ro Cru-ci-fi-xo condo-le-re, Do-nec e - go
f dim. p
f dim. p

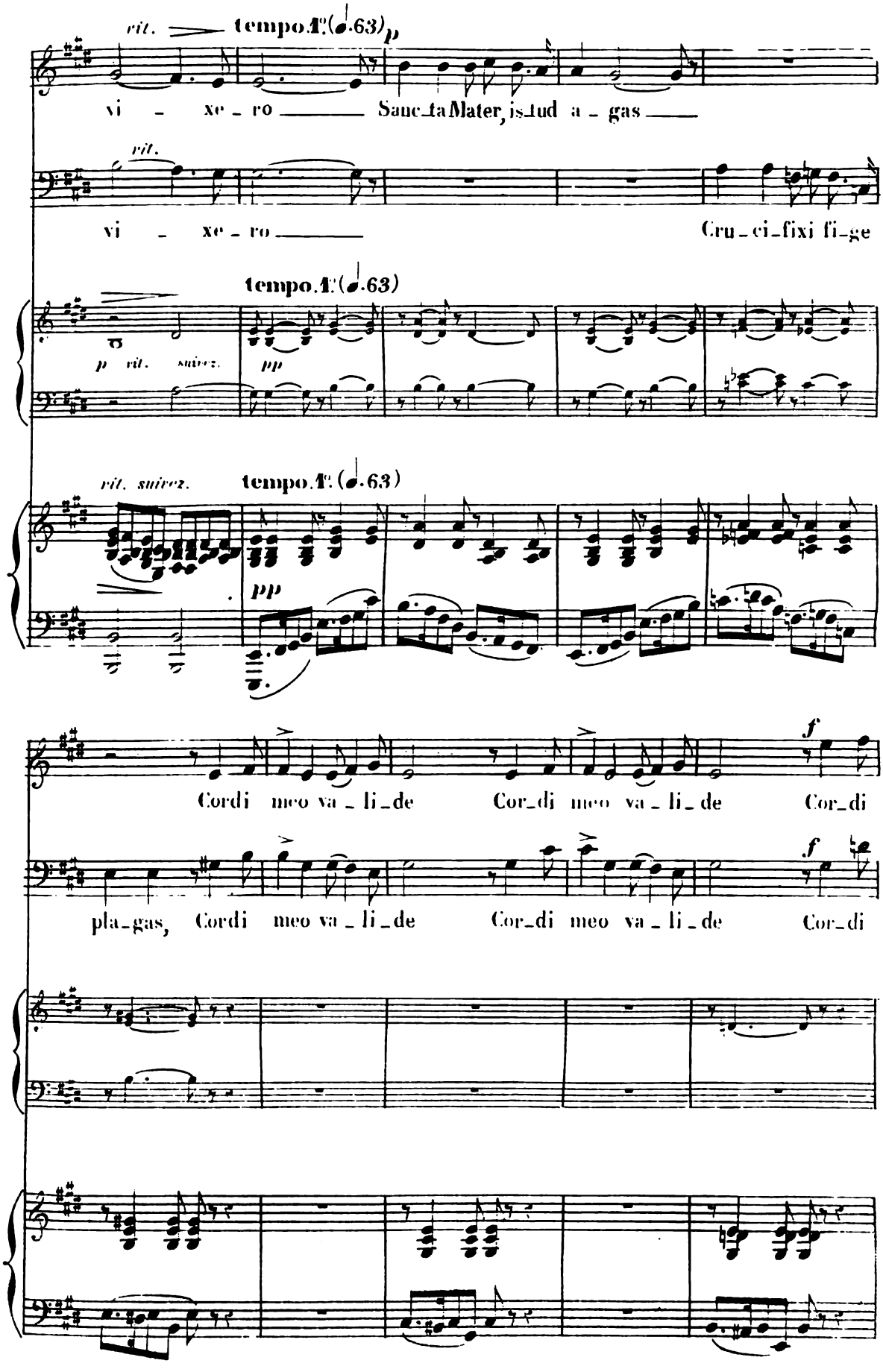
rit.
tempo I.(♩.63)
p
vi - xe - ro Sanc-ta Mater, is-tud a - gas
rit.
vi - xe - ro Cru-ci-fixi fi-ge
tempo I.(♩.63)
p rit. suivez.
pp
rit. suivez.
tempo I.(♩.63)
pp
f
Cordi meo va-li-de Cor-di meo va-li-de Cor-di
f
pla-gas, Cordi meo va-li-de Cor-di meo va-li-de Cor-di

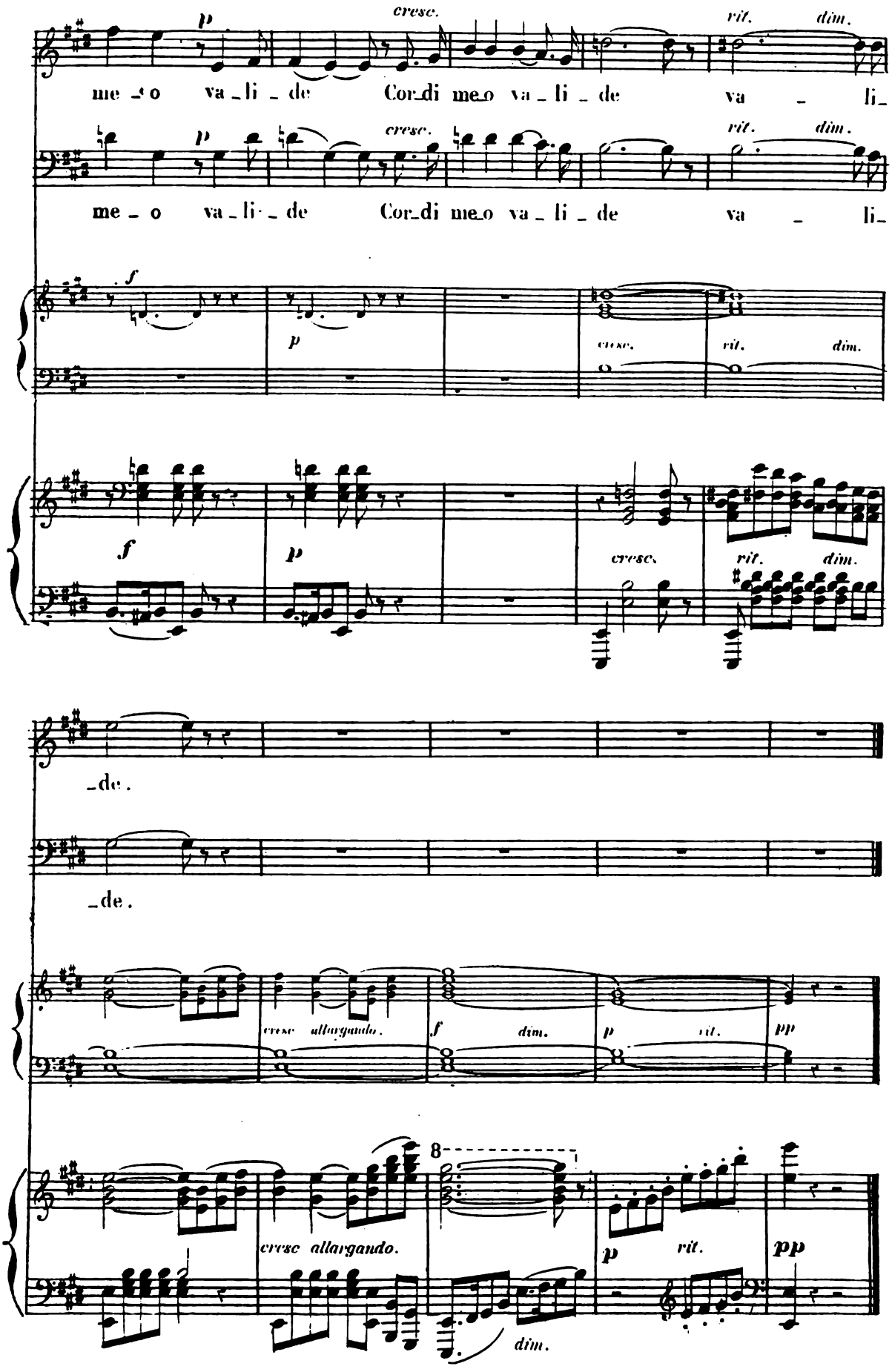
p
cresc.
rit.
dim.
me_o va_li_de Cor_di me_o va_li_de va_li_
me_o va_li_de Cor_di me_o va_li_de va_li_
f
p
cresc.
rit.
dim.
_de.
_de.
cresc allargando.
f
dim.
p
rit.
pp
8
cresc allargando.
dim.

N° 7.

AIR.

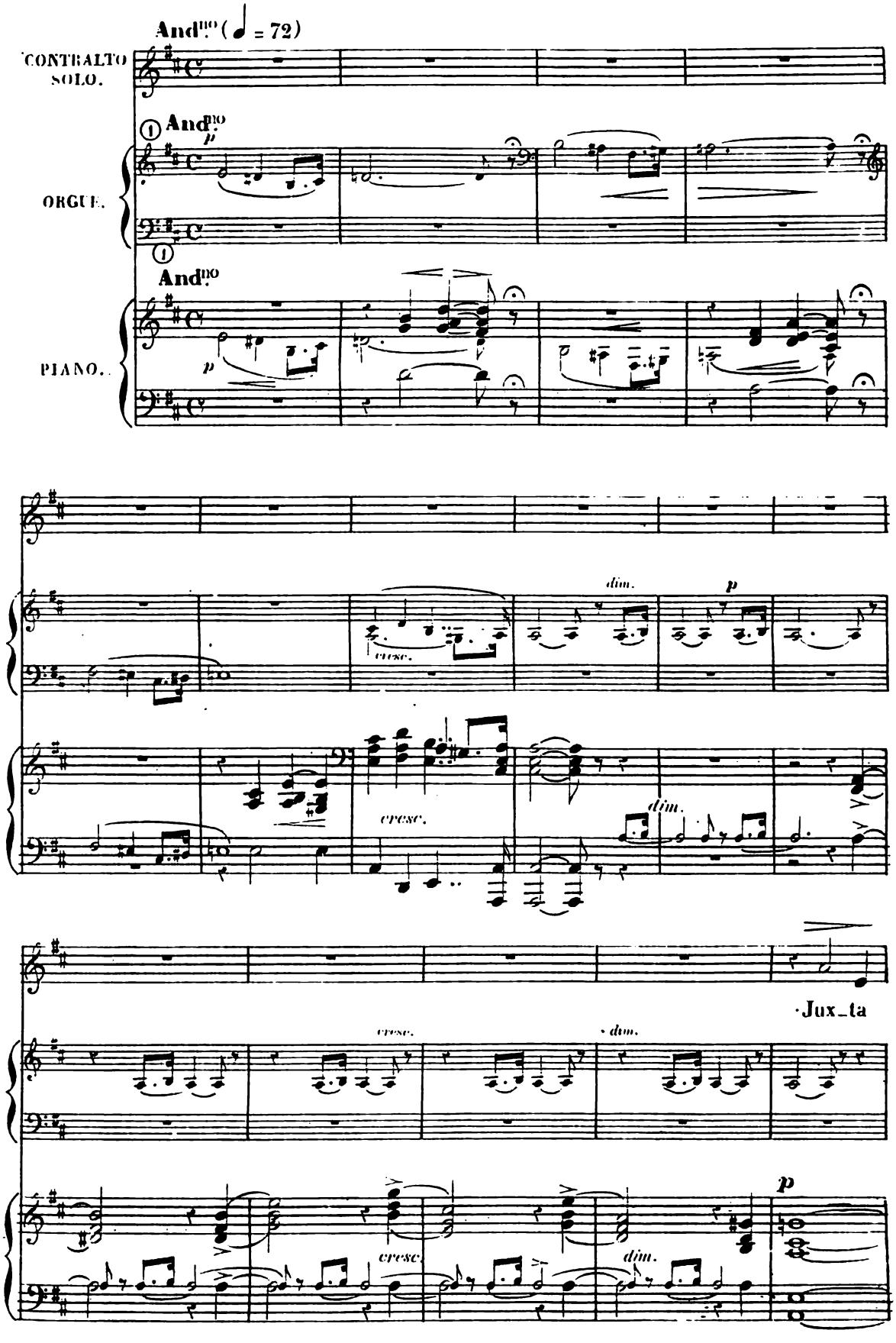
And.no (♩ = 72)
CONTRALTO SOLO.
And.no
p
ORGUE.
And.no
p
PIANO.
cresc.
dim.
p
cresc.
dim.
·Jux_ta
cresc.
dim.
p
cresc.
dim.

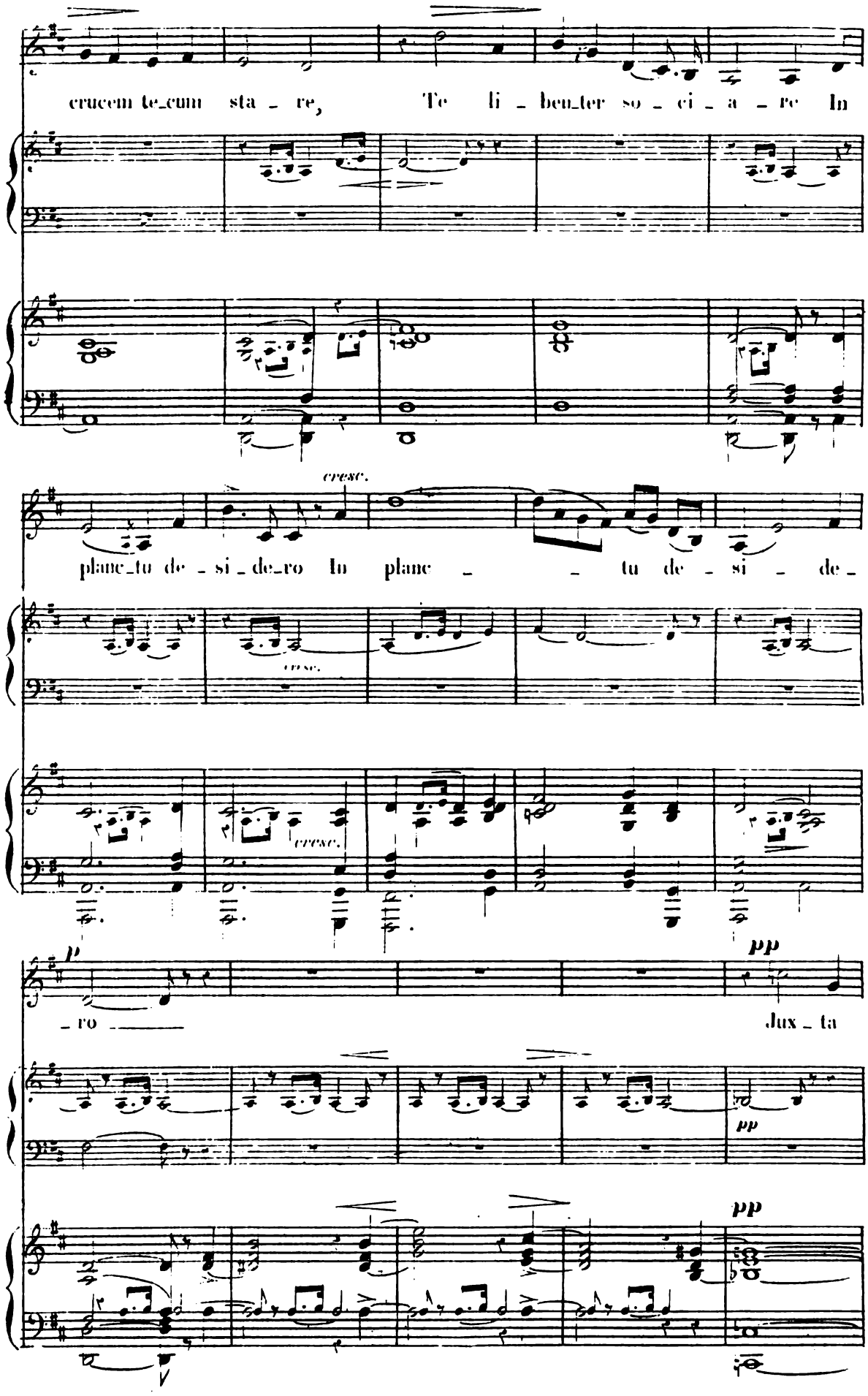
crucem te_cum sta - re, Te li - ben_ter so - ci - a - re In
cresc.
plane_tu de - si_de_ro In plane - - tu de - si - de -
cresc.
cresc.
p
pp
- ro
Jux - ta
pp
pp

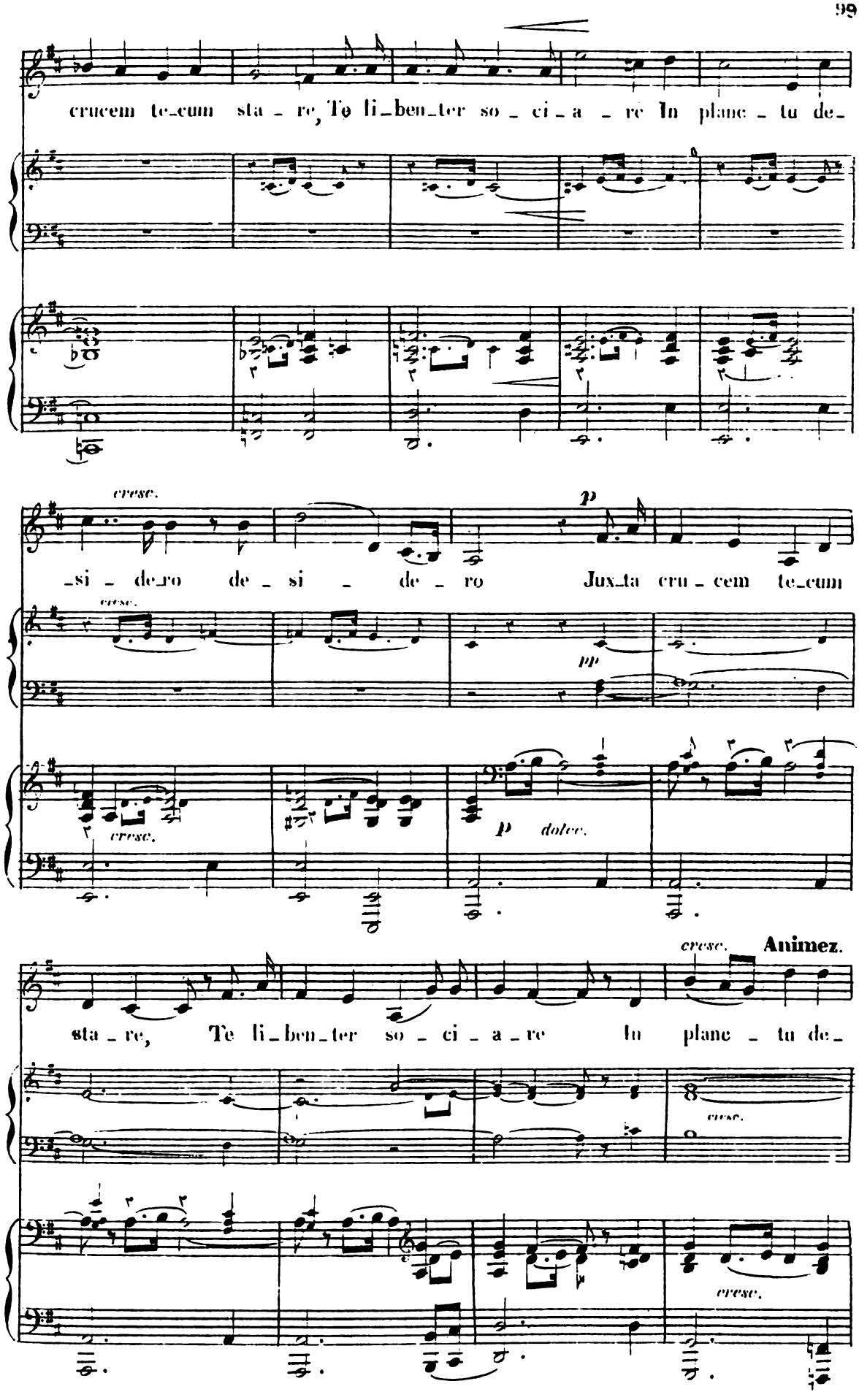
crucem te_cum sta_re, Te li_ben_ter so_ci_a_re In plane_tu de_
cresc.
_si_de_ro de_si_de_ro
p
Jux_ta cru_cem te_cum
cresc.
pp
cresc.
p dolce.
cresc.
Animez.
sta_re, Te li_ben_ter so_ci_a_re In plane_tu de_
cresc.
cresc.

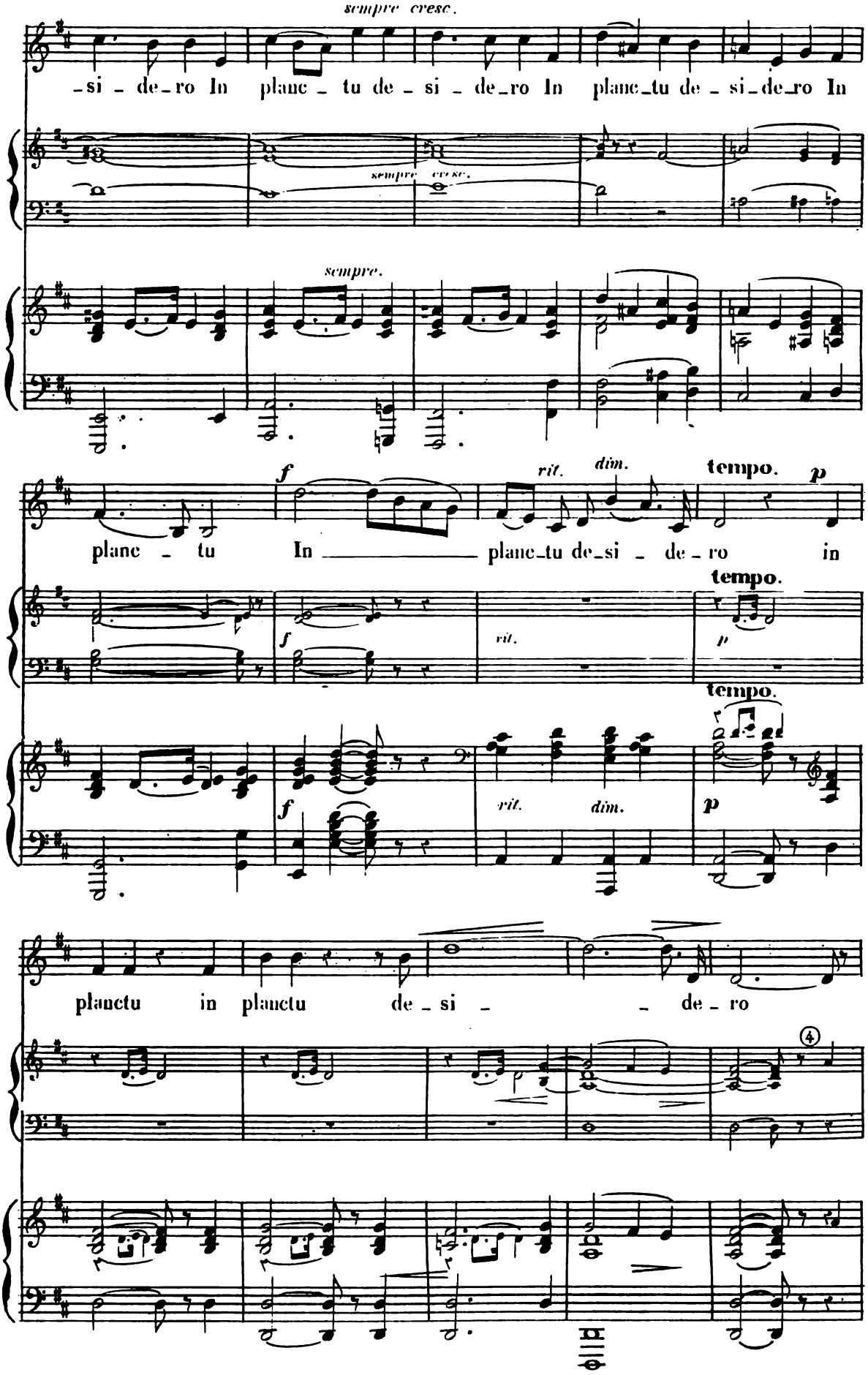
sempre cresc.
-si - de-ro In planc - tu de - si - de-ro In planc-tu de - si-de-ro In
sempre cresc.
sempre.
f
rit.
dim.
tempo.
p
planc - tu In ——— planc-tu de-si - de-ro in
tempo.
f
rit.
p
tempo.
f
rit.
dim.
p
planctu in planctu de - si - - de - ro
4

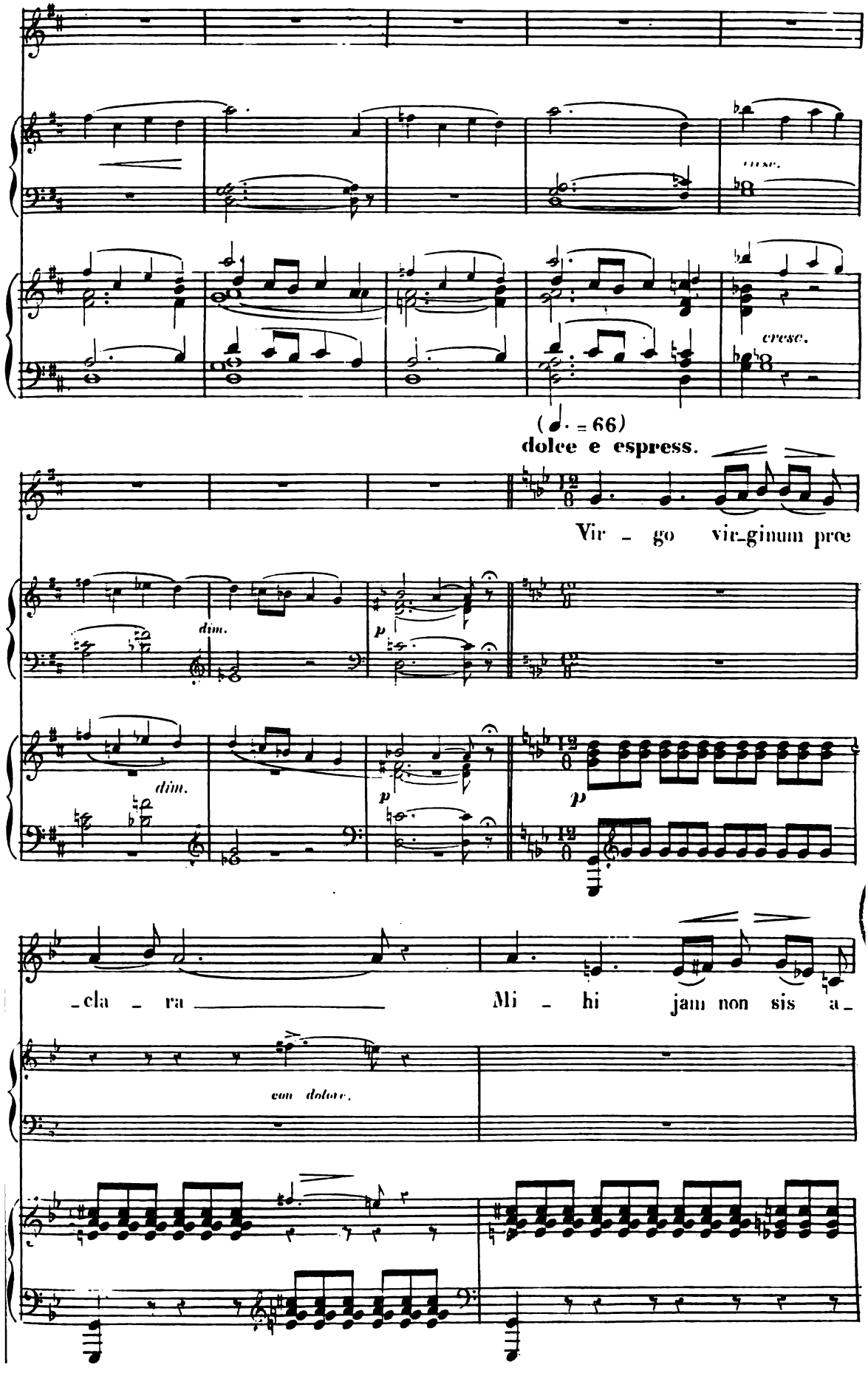
cresc.
cresc.
(♩. = 66)
dolce e espress.
Vir - go vir-ginum præ
dim.
p
dim.
p
p
-cla - ra
Mi - hi jam non sis a-
con dolore.

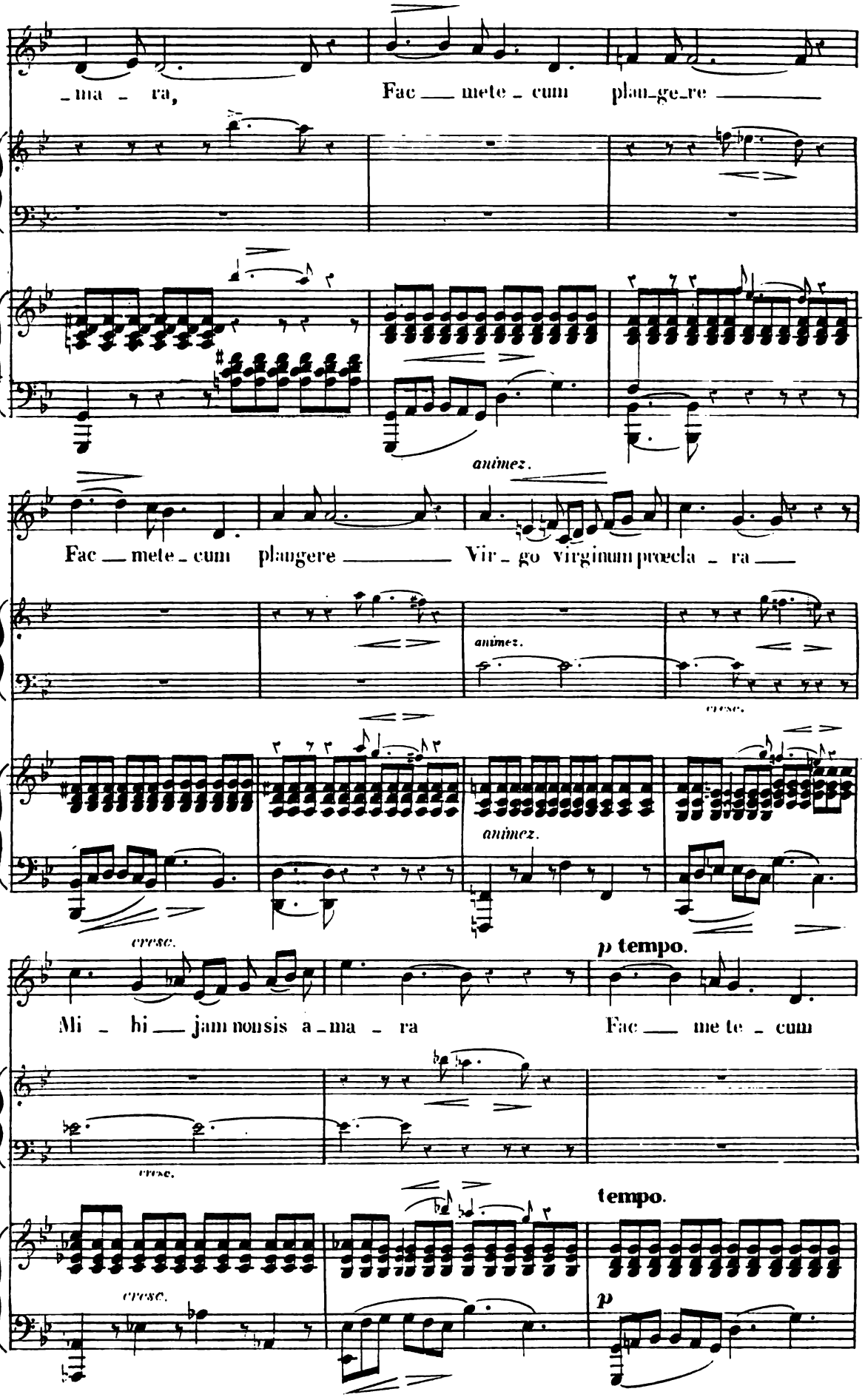
_ma _ ra,
Fac __ mete _ cum plan_ge_re ____
animez.
Fac __ mete _ cum plangere ____ Vir _ go virginum præcla _ ra ___
animez.
cresc.
animez.
cresc.
p tempo.
Mi _ hi __ jam nonsis a _ ma _ ra
Fac __ me te _ cum
cresc.
tempo.
cresc.
p

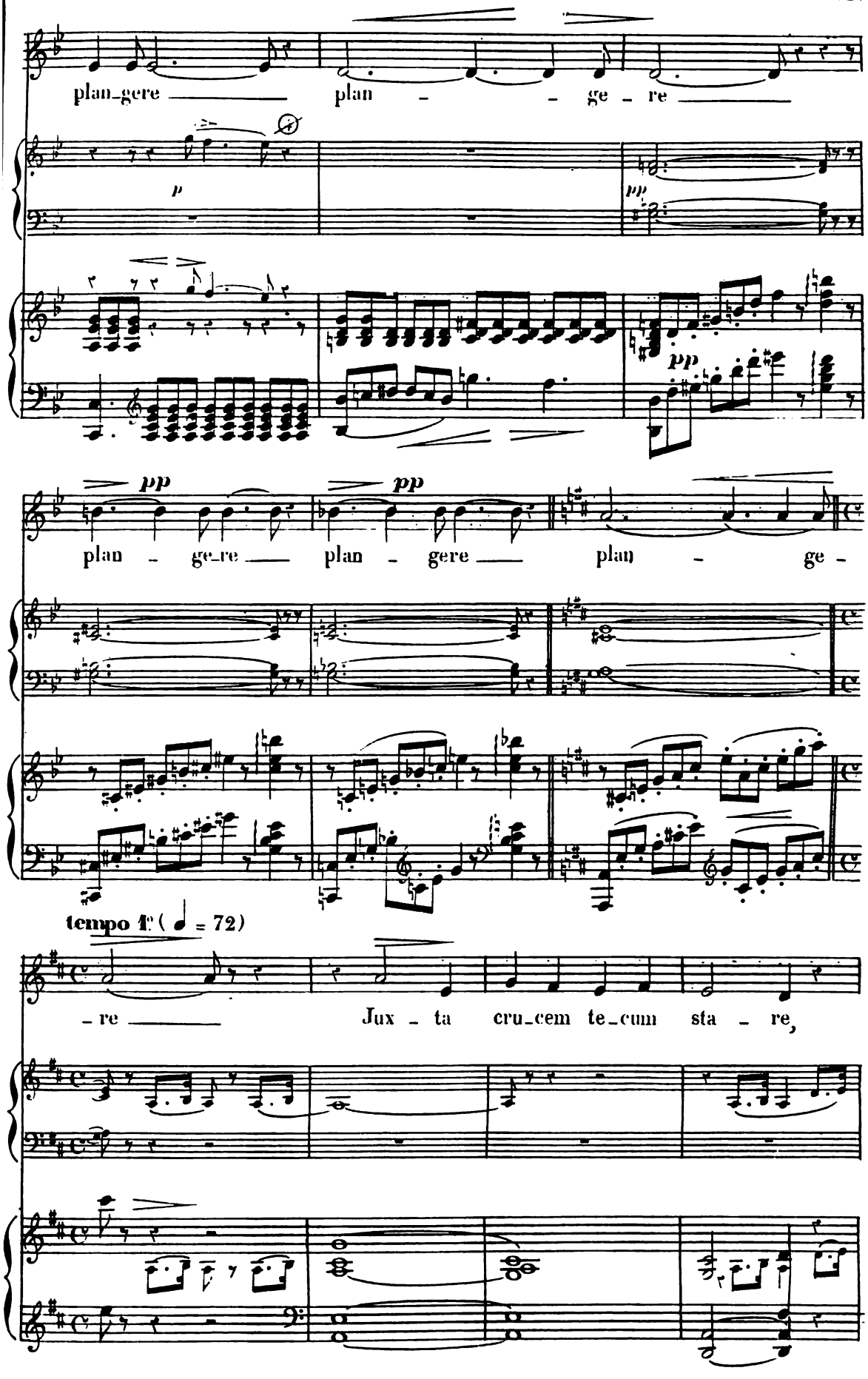
plan_gere plan - ge - re
p
pp
pp
pp
plan - ge_re plan - gere plan - ge -
tempo I° (= 72)
- re Jux - ta cru_cem te_cum sta - re,

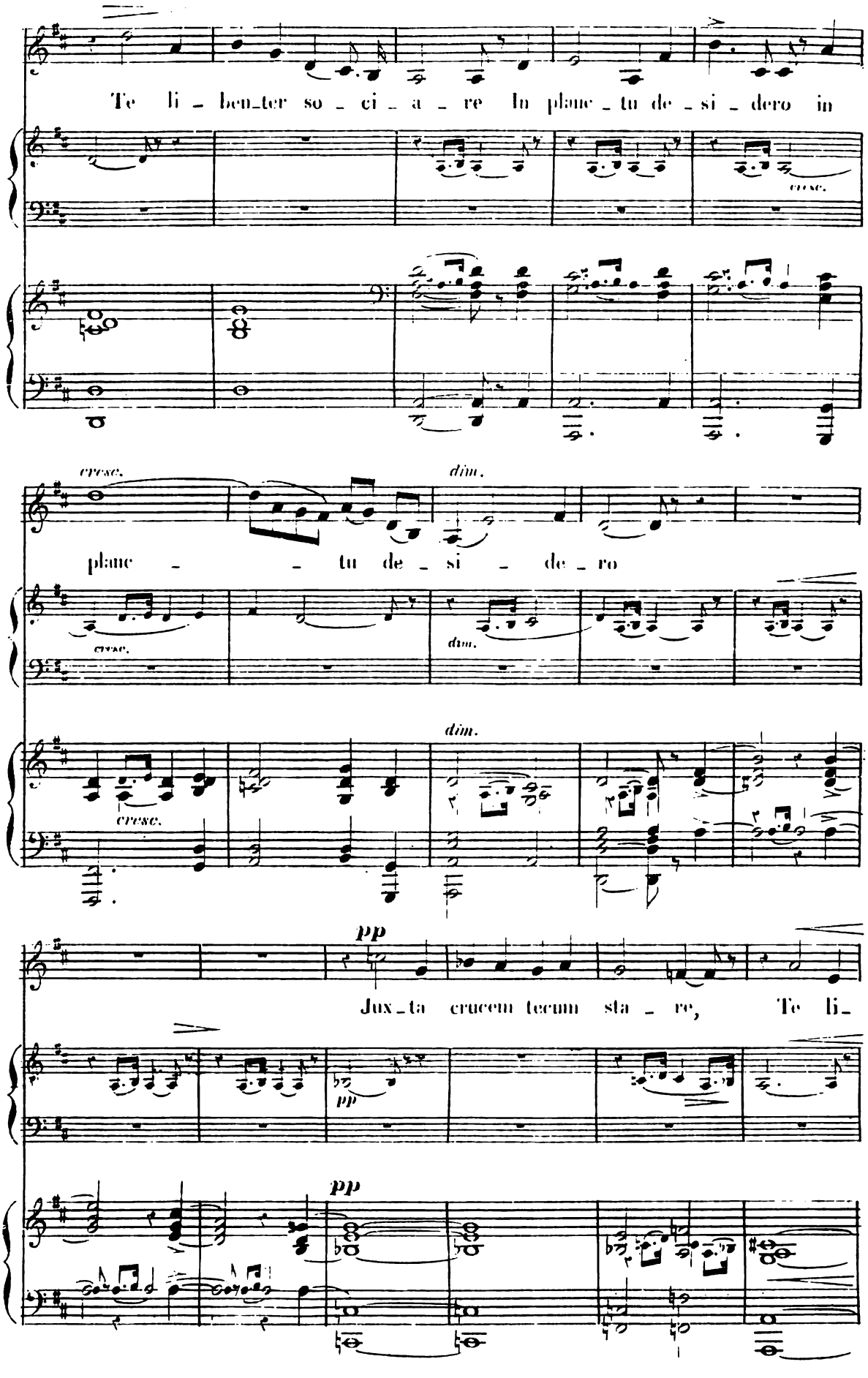
Te li - ben-ter so - ci - a - re In plane - tu de - si - dero in
cresc.
cresc.
dim.
plane - - tu de - si - de - ro
cresc.
dim.
cresc.
dim.
pp
Jux-ta crucem tecum sta - re, Te li-
pp
pp

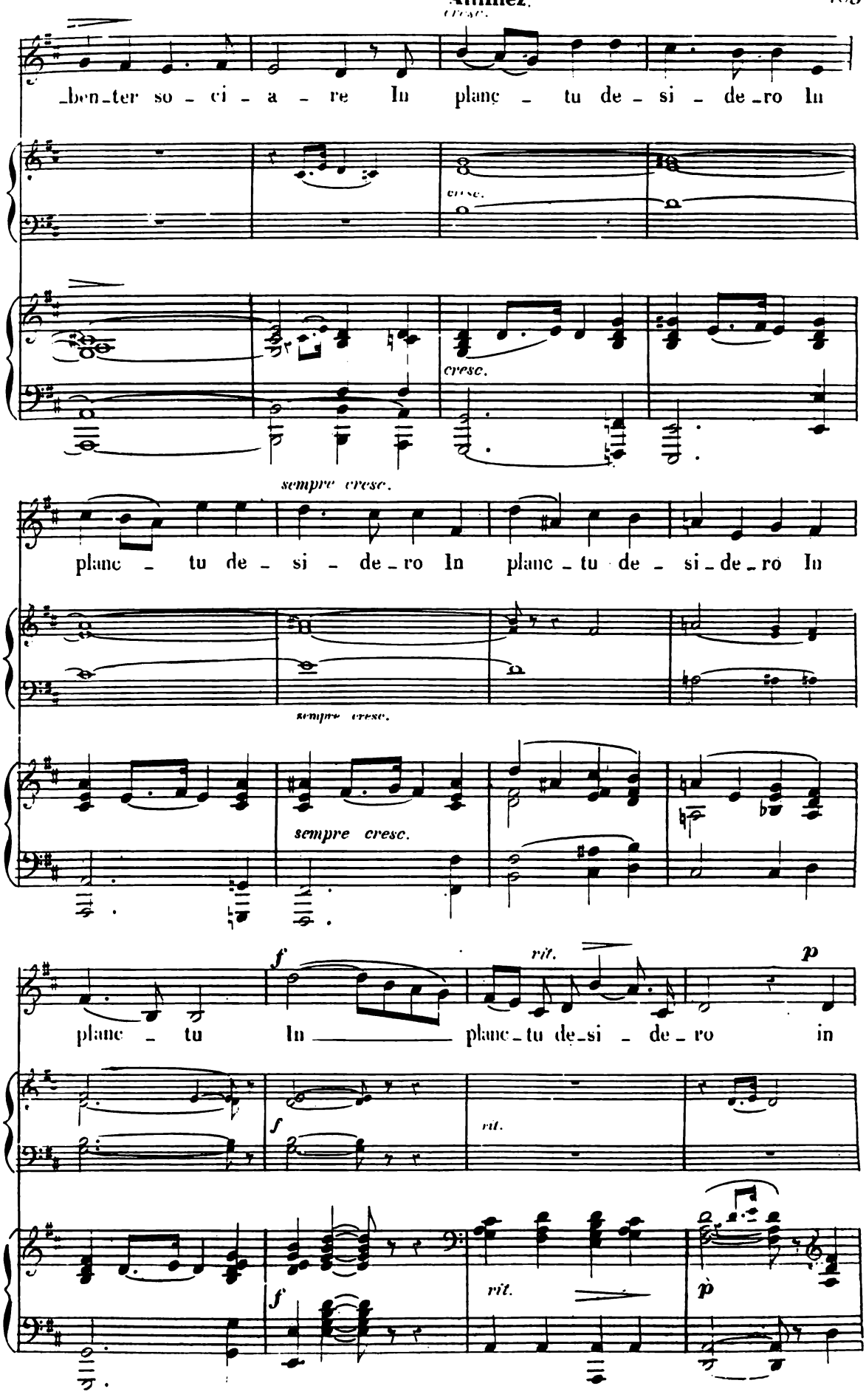
cresc.
_ben_ter so - ci - a - re In plan - tu de - si - de_ro In
cresc.
cresc.
sempre cresc.
plan - tu de - si - de_ro In plan_tu de - si_de_ro In
sempre cresc.
sempre cresc.
f
rit.
p
plan - tu In plan_tu de_si - de_ro in
f
rit.
f
rit.
p

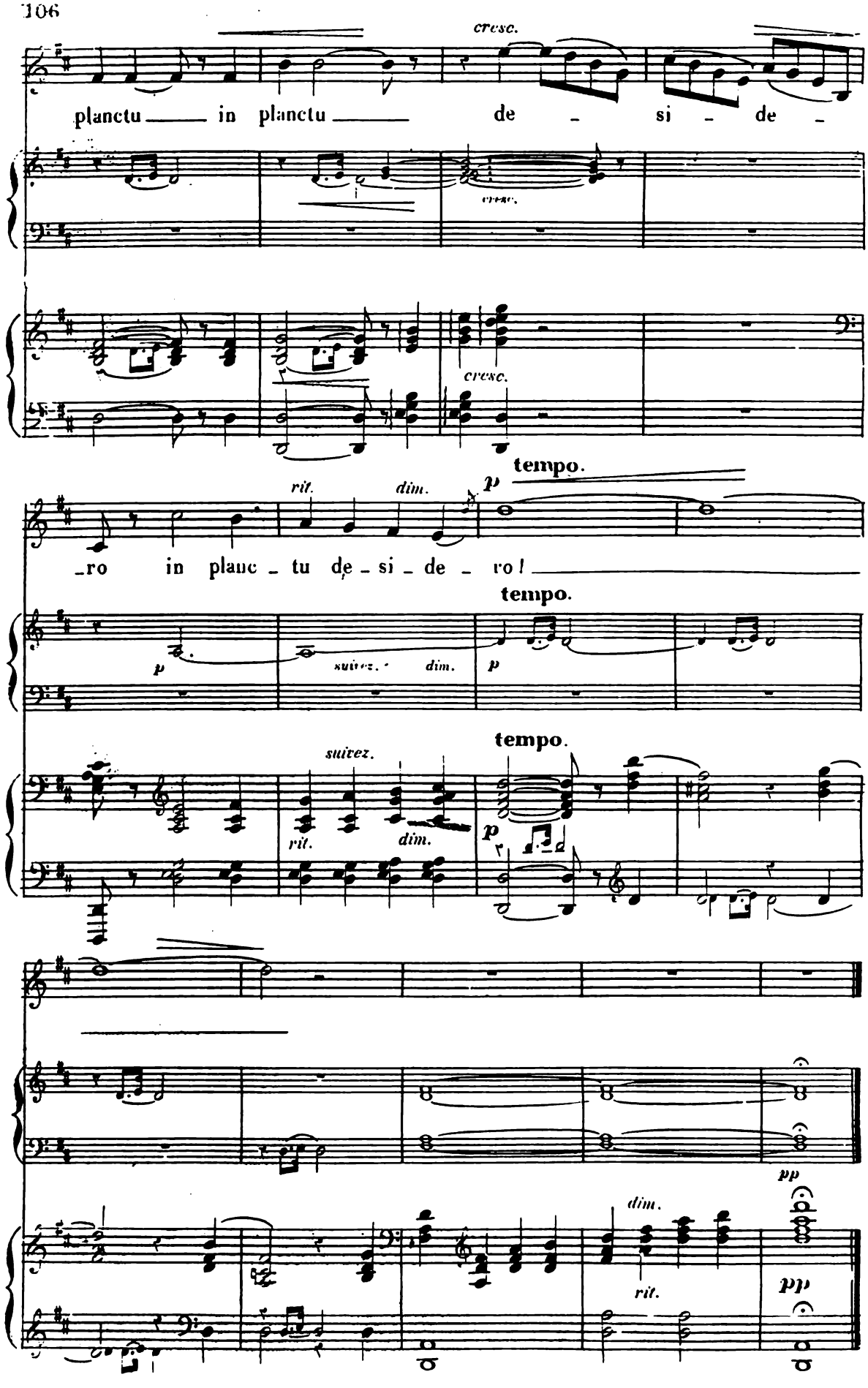
cresc.
planctu ___ in planctu ___ de - si - de -
cresc.
cresc.
rit.
dim.
p
tempo.
-ro in planc - tu de - si - de - ro! ___
tempo.
p
suivez.
dim.
p
tempo.
suivez.
rit.
dim.
p
pp
dim.
rit.
pp

N° 8.

QUATUOR

(Sans accompagnement)

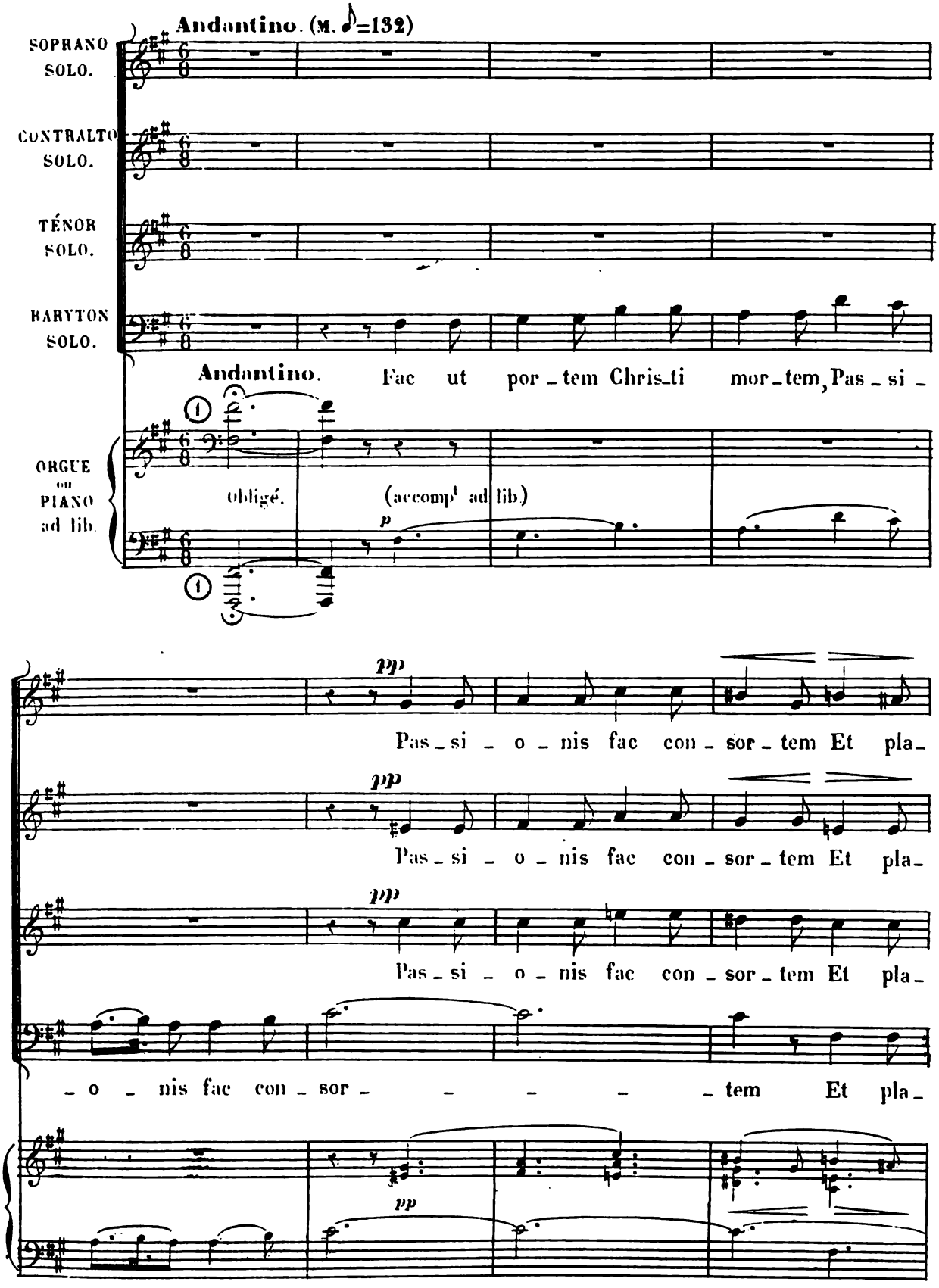

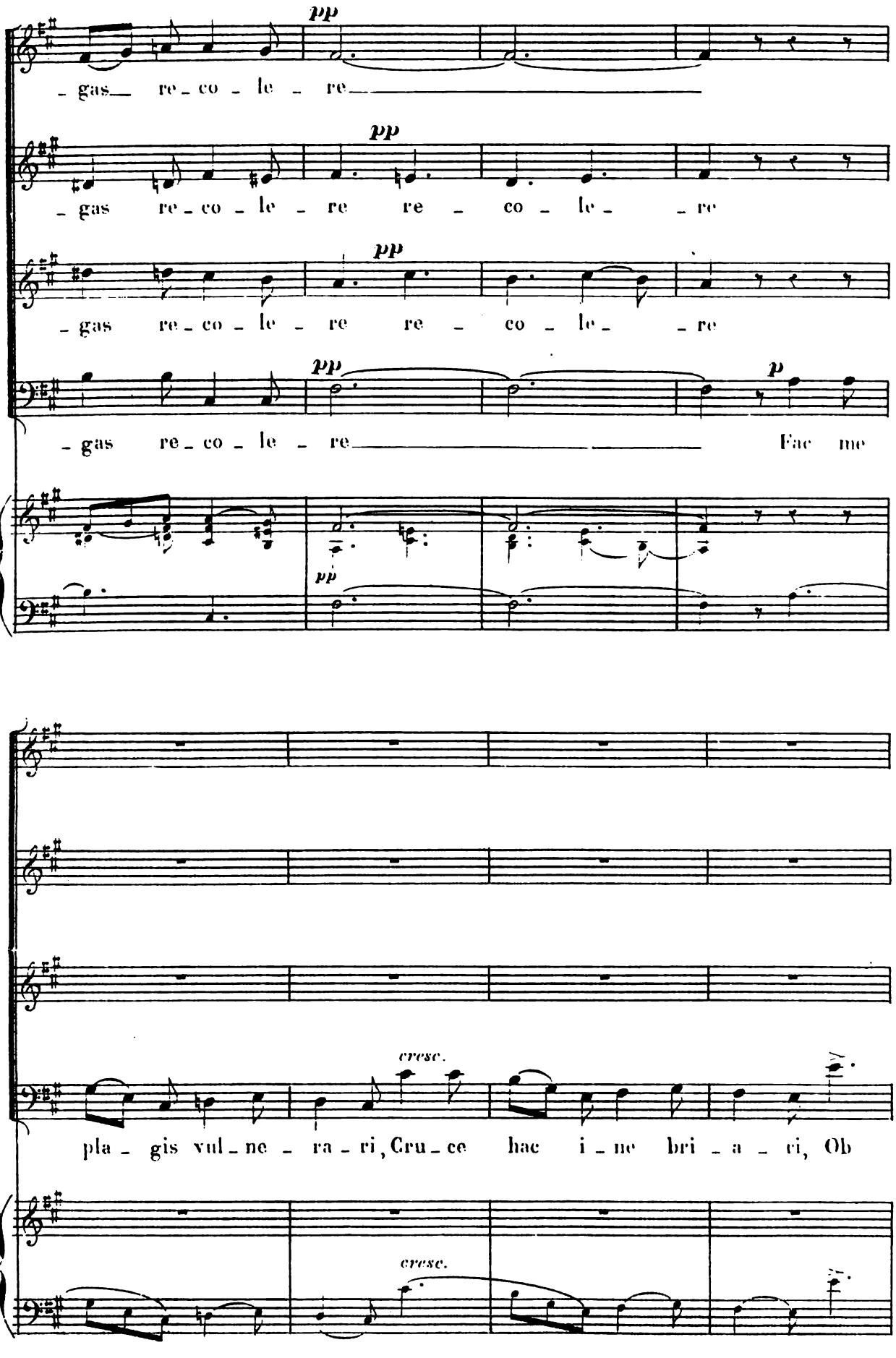
pp
- gas re - co - le - re
pp
- gas re - co - le - re re - co - le - re
pp
- gas re - co - le - re re - co - le - re
pp
- gas re - co - le - re
p
Fac me
pp
cresc.
pla - gis vul - ne - ra - ri, Cru - ce hac i - ne bri - a - ri, Ob
cresc.

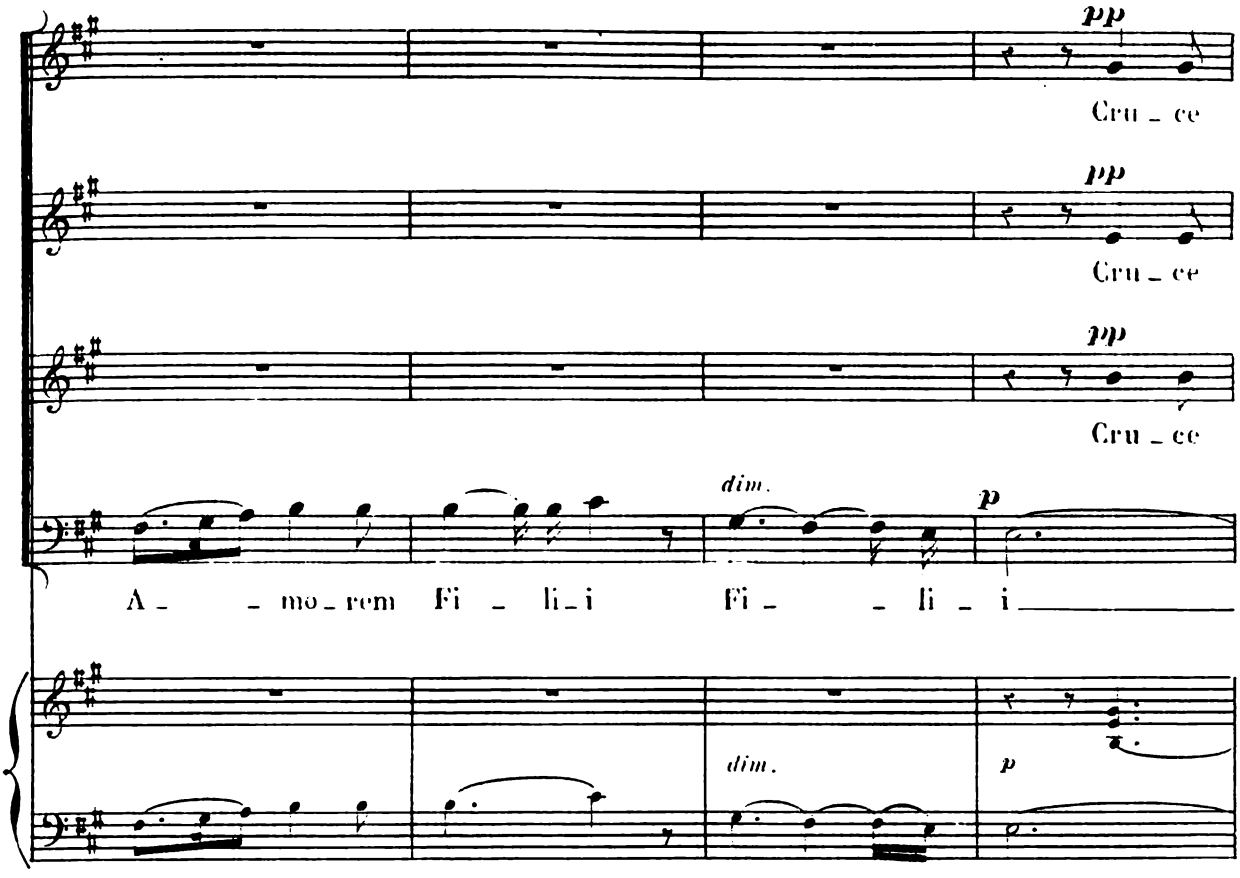
pp
Cru - ce
pp
Cru - ce
pp
Cru - ce
dim.
p
A - - mo - rem Fi - li - i Fi - - li - i
dim.
p

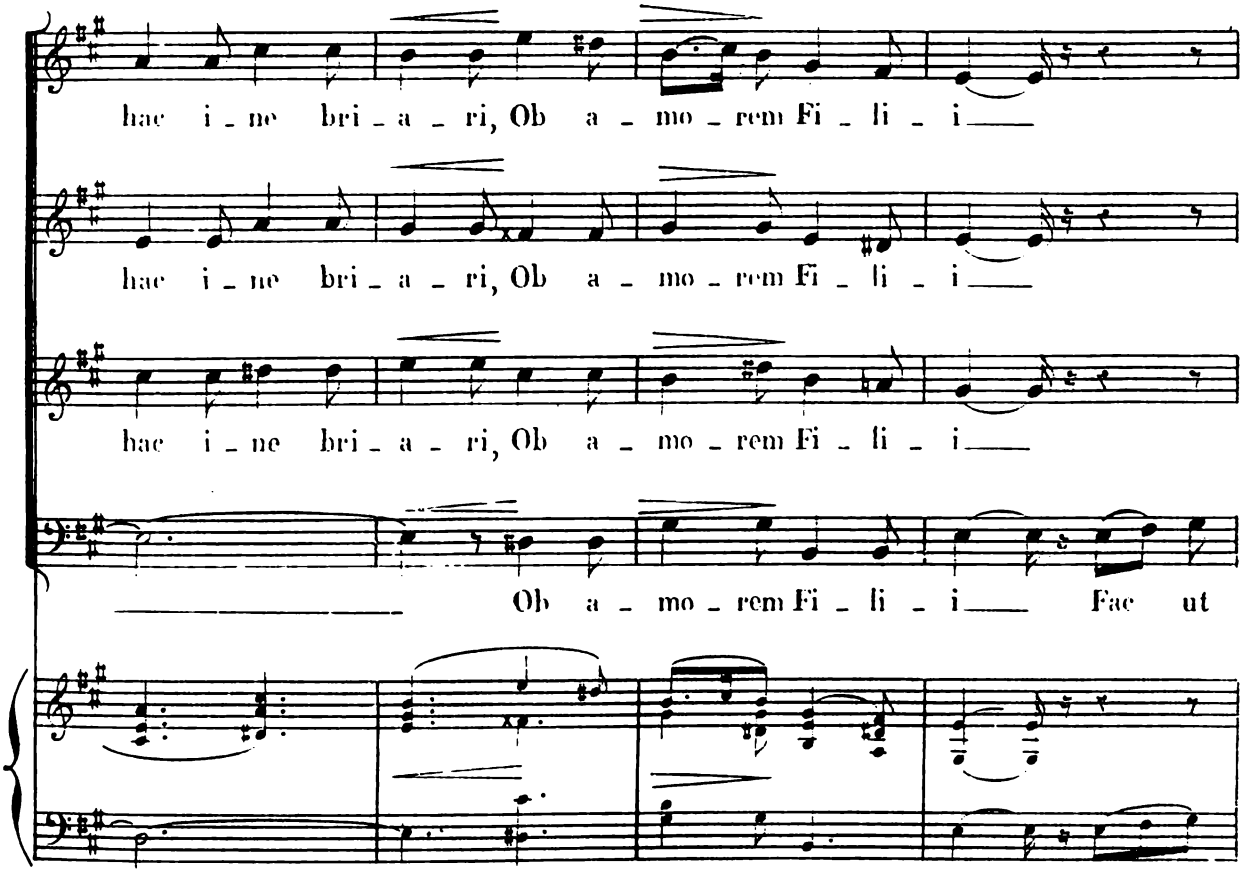
hac i - ne bri - a - ri, Ob a - mo - rem Fi - li - i
hac i - ne bri - a - ri, Ob a - mo - rem Fi - li - i
hac i - ne bri - a - ri, Ob a - mo - rem Fi - li - i
Ob a - mo - rem Fi - li - i Fac ut

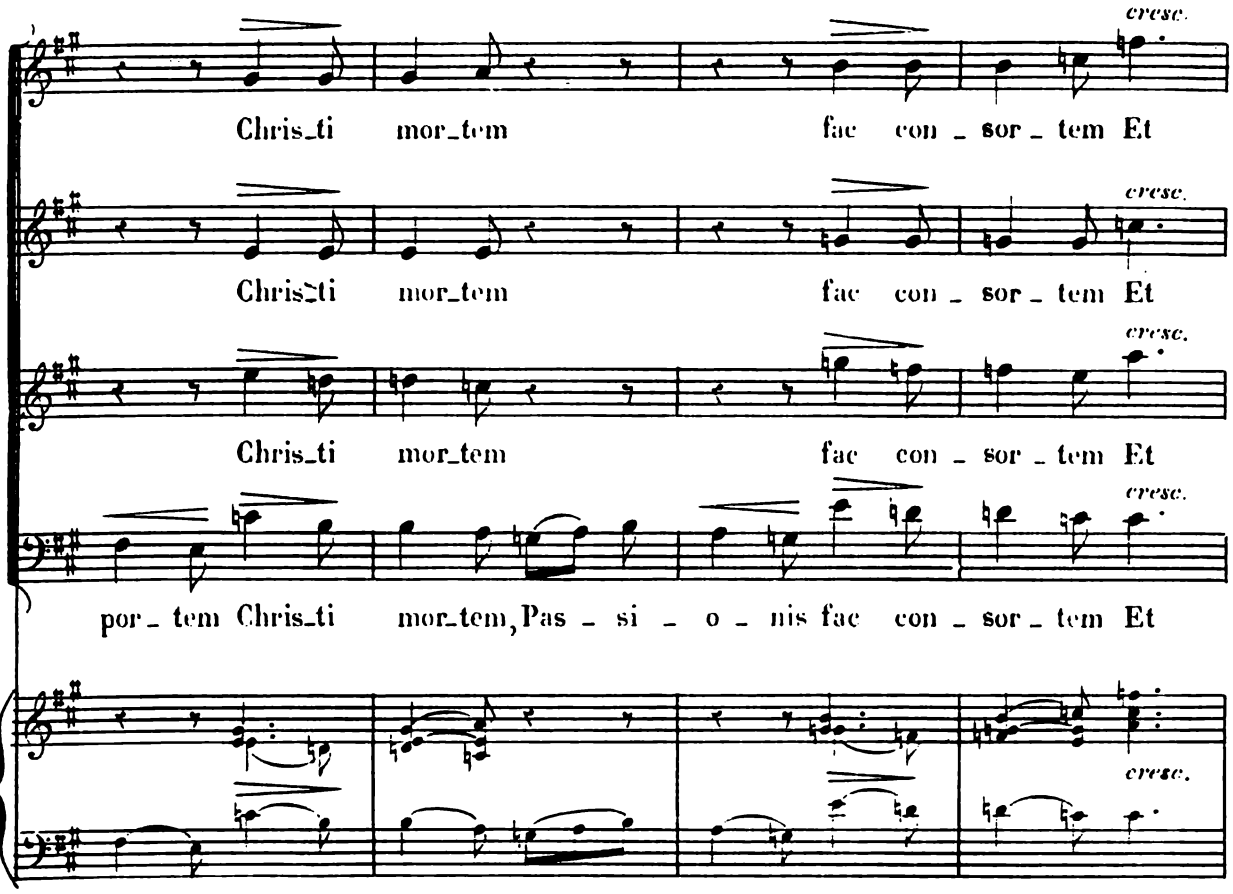
cresc.
Chris_ti mor_tem fac con _ sor _ tem Et
cresc.
Chris_ti mor_tem fac con _ sor _ tem Et
cresc.
Chris_ti mor_tem fac con _ sor _ tem Et
cresc.
por _ tem Chris_ti mor_tem, Pas _ si _ o _ nis fac con _ sor _ tem Et
cresc.

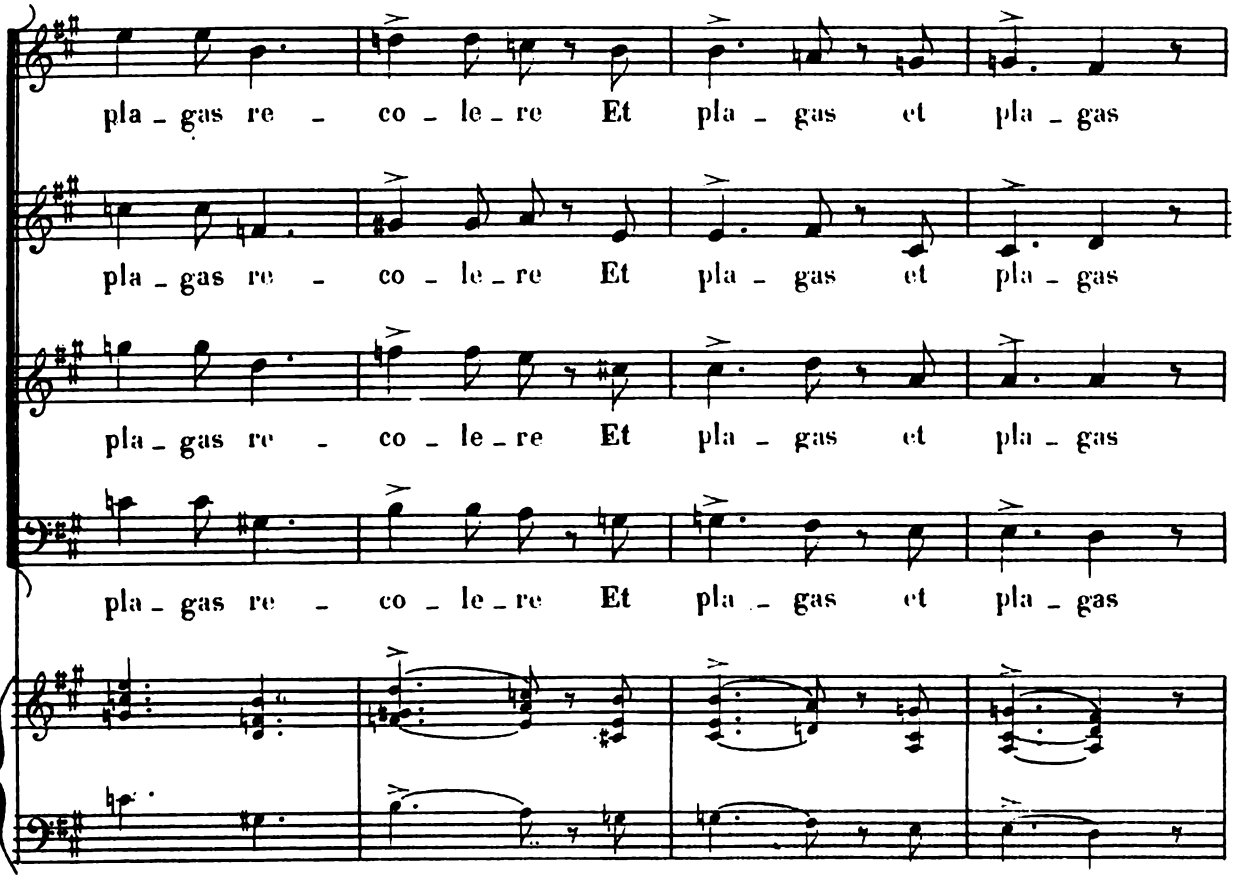
pla _ gas re _ co _ le _ re Et pla _ gas et pla _ gas
pla _ gas re _ co _ le _ re Et pla _ gas et pla _ gas
pla _ gas re _ co _ le _ re Et pla _ gas et pla _ gas
pla _ gas re _ co _ le _ re Et pla _ gas et pla _ gas

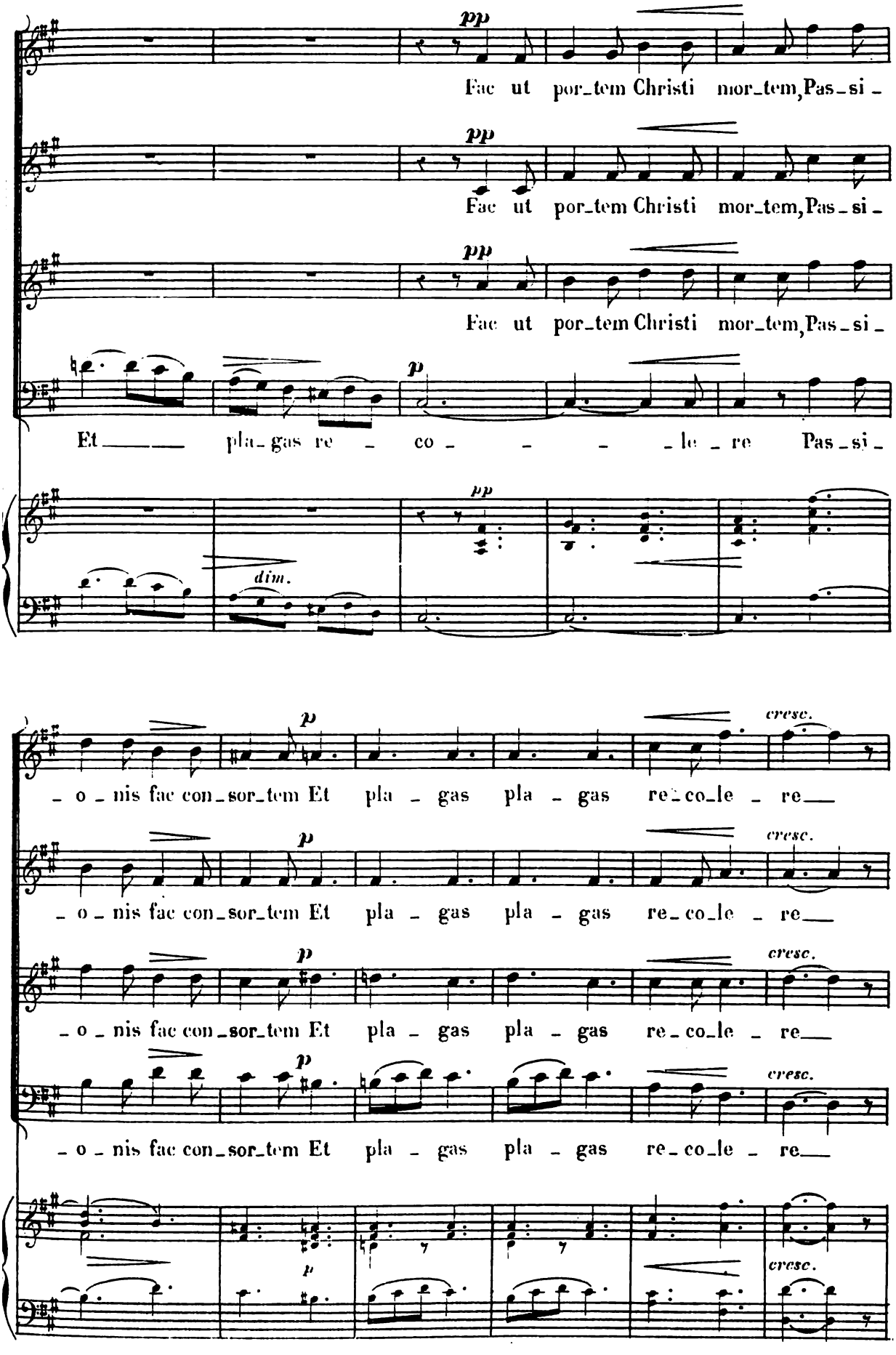
pp
Fac ut por_tem Christi mor_tem, Pas_si_
pp
Fac ut por_tem Christi mor_tem, Pas_si_
pp
Fac ut por_tem Christi mor_tem, Pas_si_
p
Et pla_gas re_co_le_re Pas_si_
pp
dim.
p
_o_nis fac con_sor_tem Et pla_gas pla_gas re_co_le_re
cresc.
p
_o_nis fac con_sor_tem Et pla_gas pla_gas re_co_le_re
cresc.
p
_o_nis fac con_sor_tem Et pla_gas pla_gas re_co_le_re
cresc.
p
cresc.

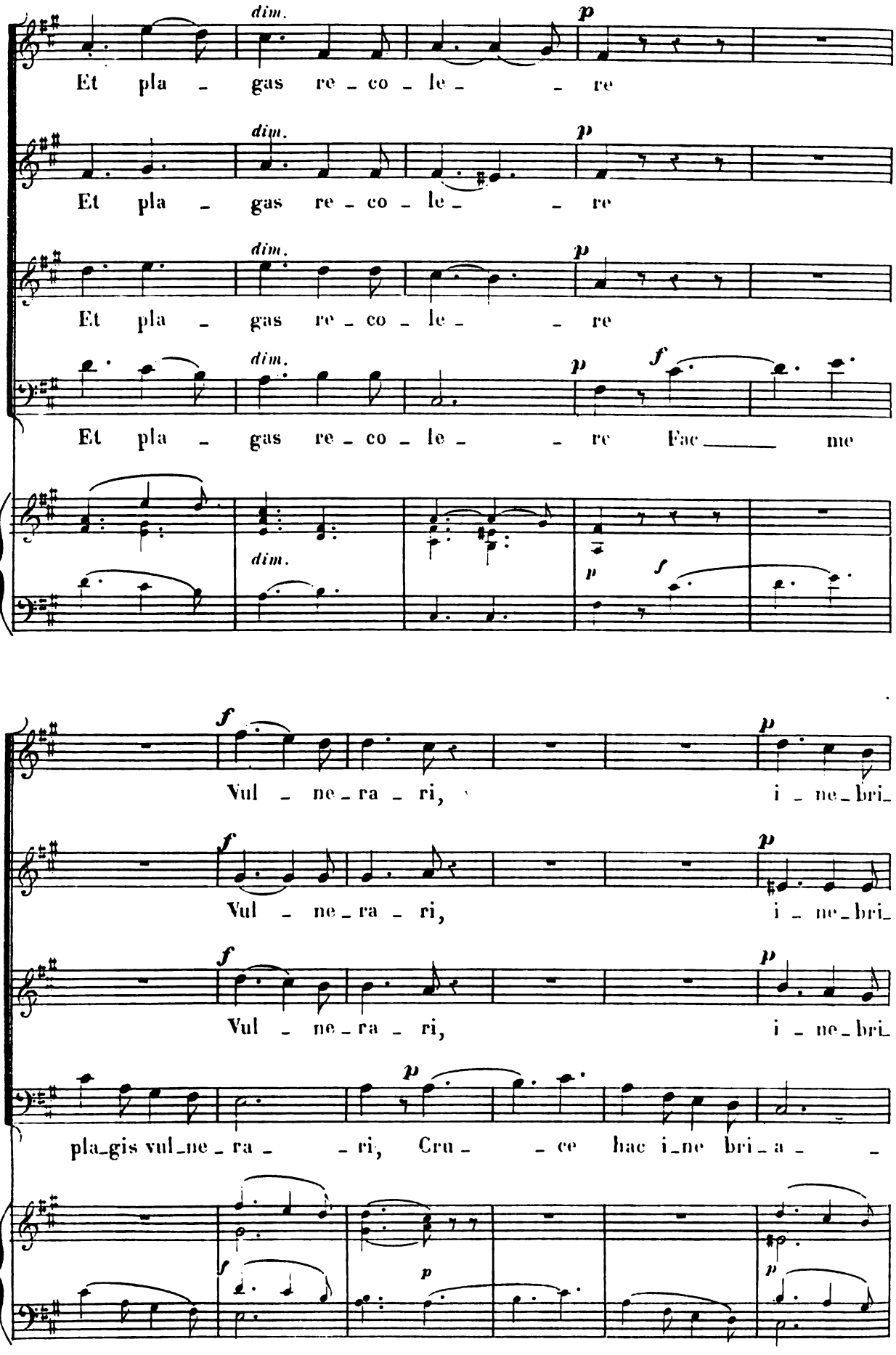
dim.
p
Et pla - gas re - co - le - re
dim.
p
Et pla - gas re - co - le - re
dim.
p
Et pla - gas re - co - le - re
dim.
p
f
Et pla - gas re - co - le - re Fac me
dim.
p
f
f
Vul - ne - ra - ri, i - ne - bri -
f
Vul - ne - ra - ri, i - ne - bri -
f
Vul - ne - ra - ri, i - ne - bri -
p
pla - gis vul - ne - ra - ri, Cru - ce hac i - ne bri - a -
f
p
p

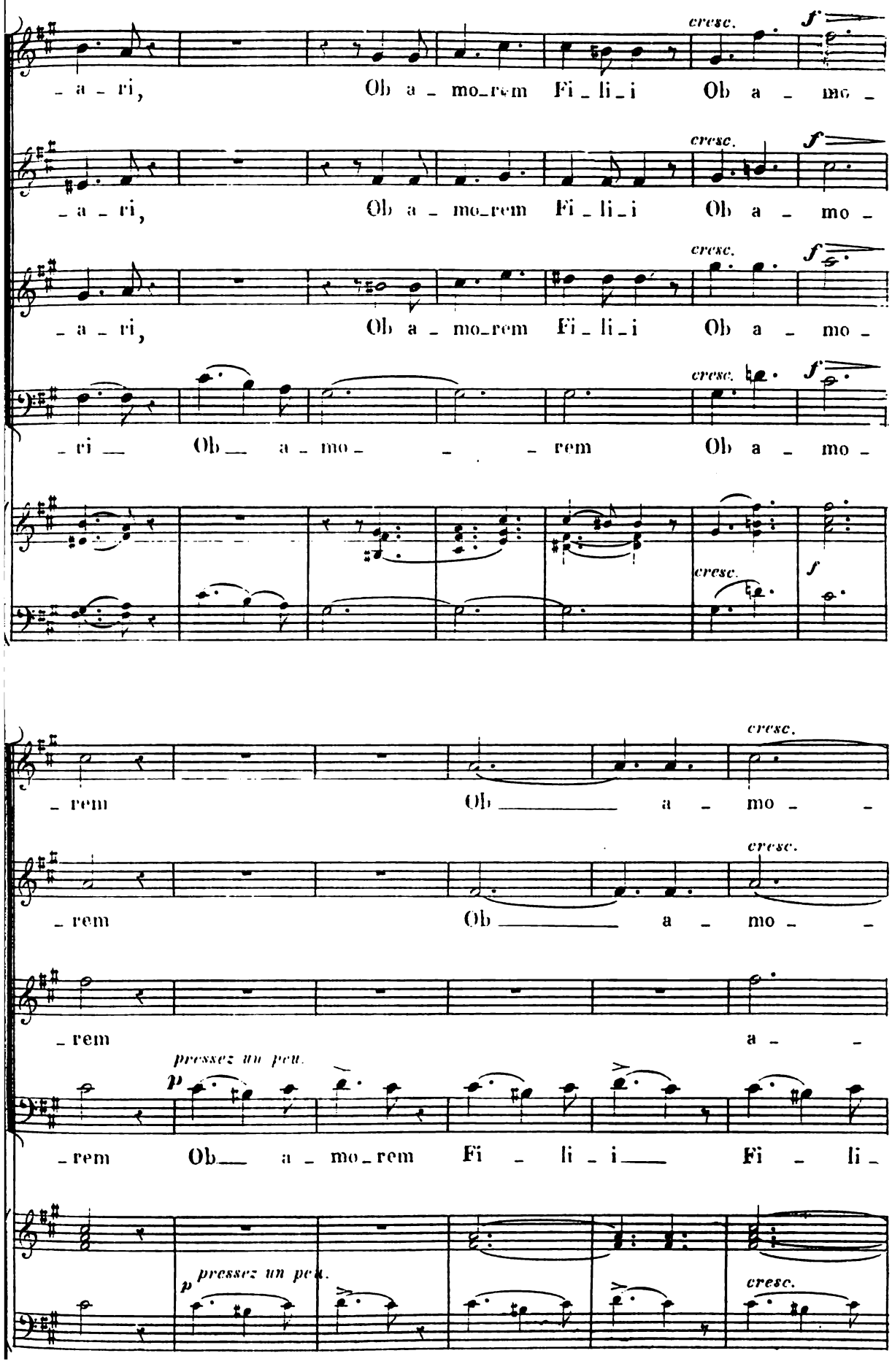
cresc.
f
-a-ri, Ob a-mo-rem Fi-li-i Ob a-mo-
-a-ri, Ob a-mo-rem Fi-li-i Ob a-mo-
-a-ri, Ob a-mo-rem Fi-li-i Ob a-mo-
-ri Ob a-mo- -rem Ob a-mo-
-rem Ob a-mo-
-rem Ob a-mo-
-rem a-
pressez un peu.
p
-rem Ob a-mo-rem Fi-li-i Fi-li-
pressez un peu.
cresc.

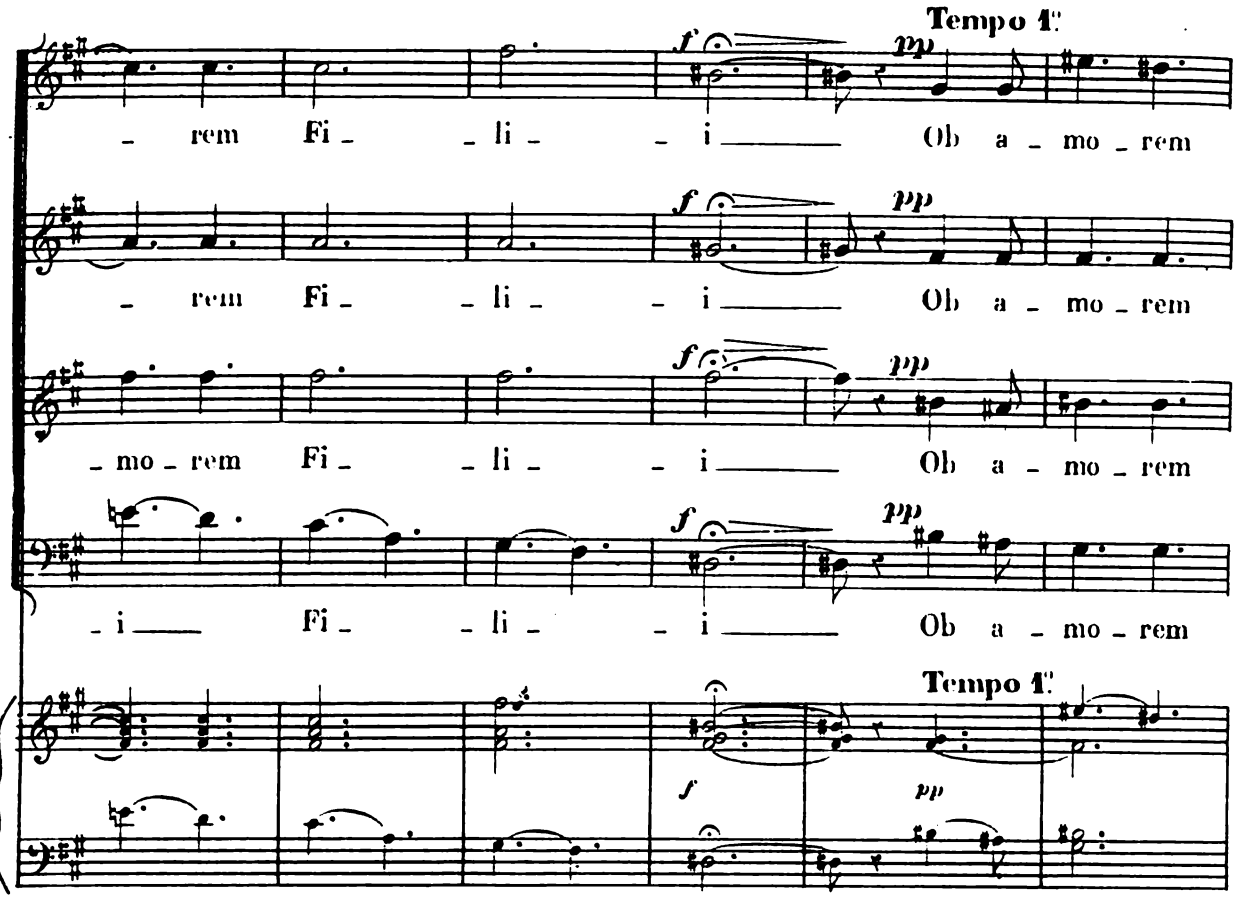
Tempo 1°
f
pp
rem Fi li i Ob a mo rem
rem Fi li i Ob a mo rem
mo rem Fi li i Ob a mo rem
i Fi li i Ob a mo rem
Tempo 1°
f
pp

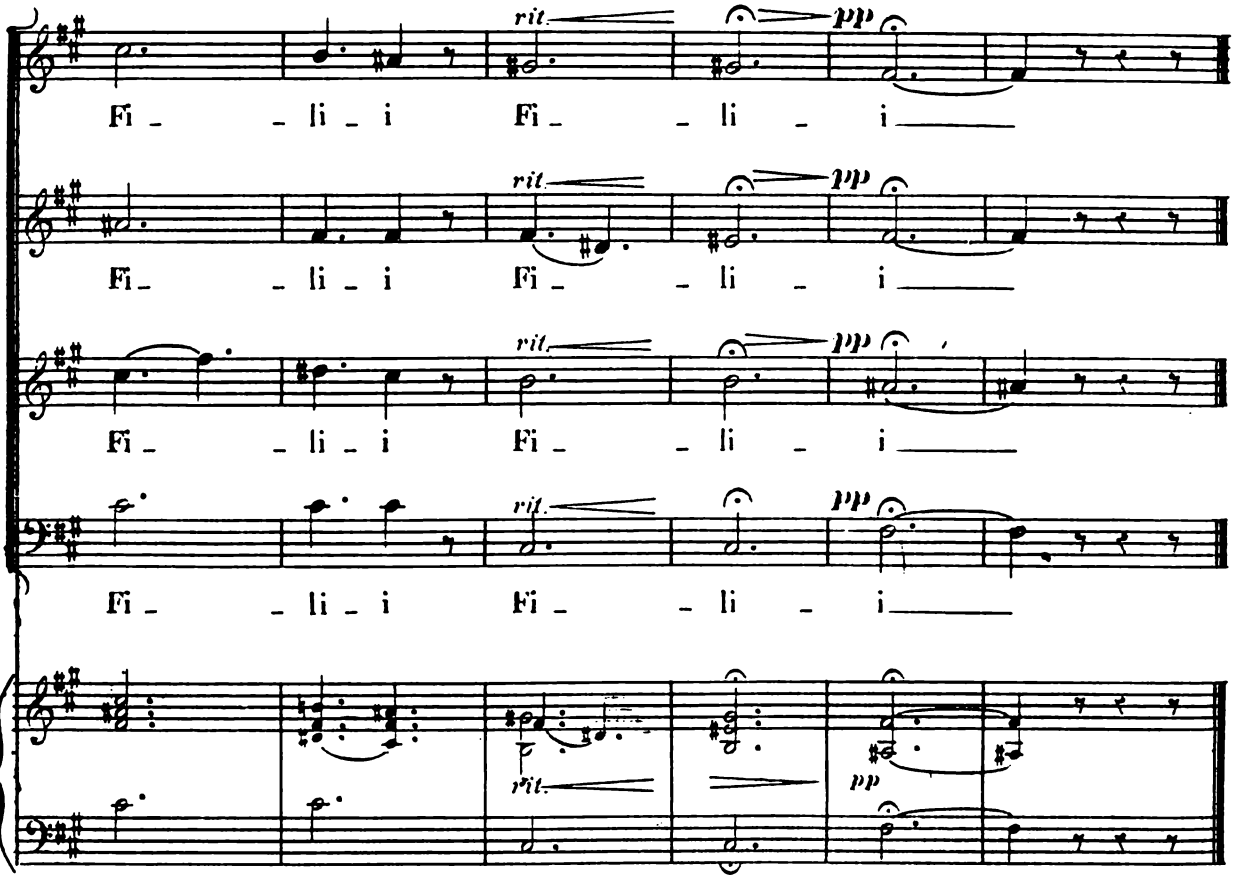
rit.
pp
Fi li i Fi li i
Fi li i Fi li i
Fi li i Fi li i
Fi li i Fi li i
rit.
pp

N°. 9.

FINAL. (SOLI et CHŒURS)

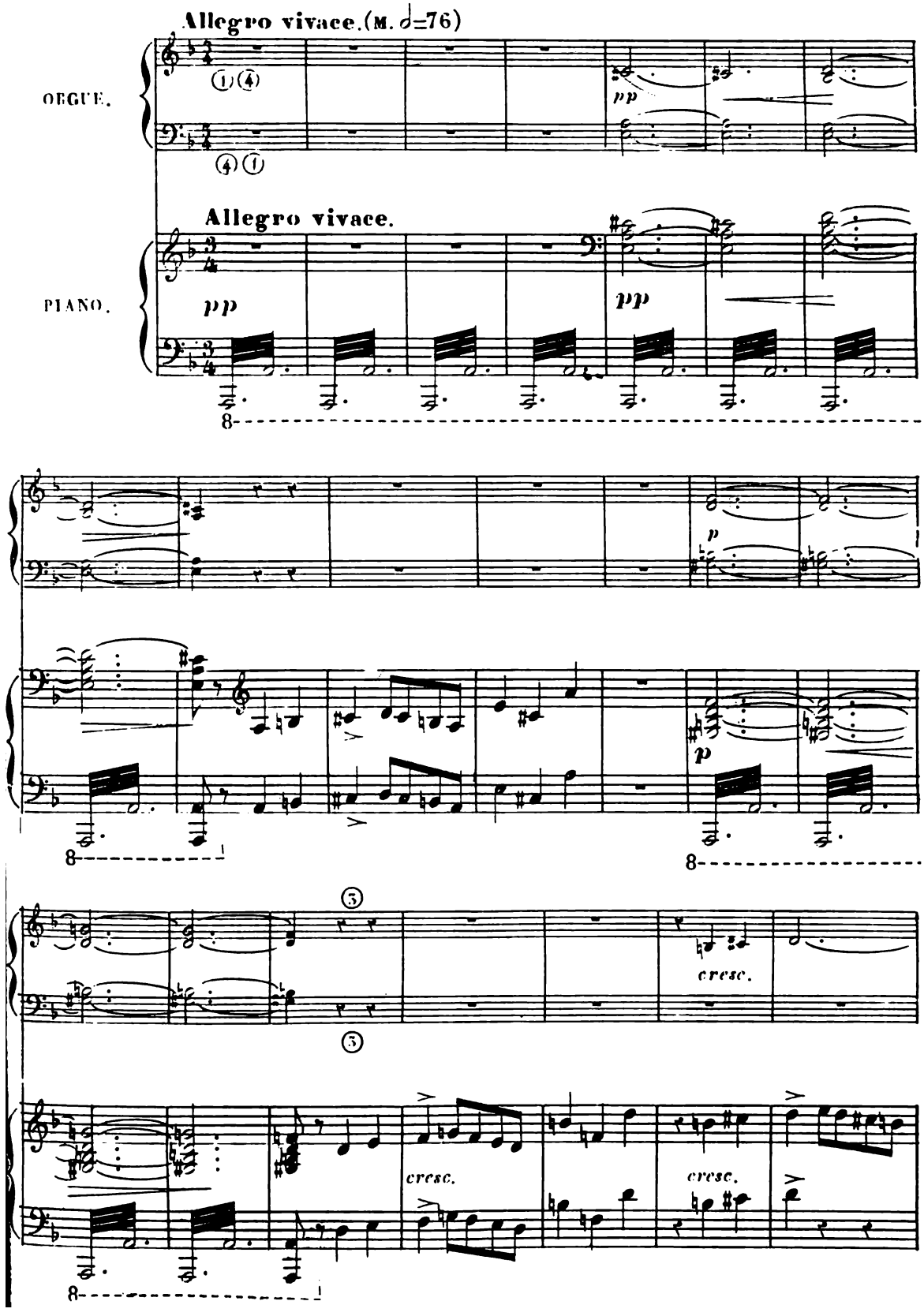

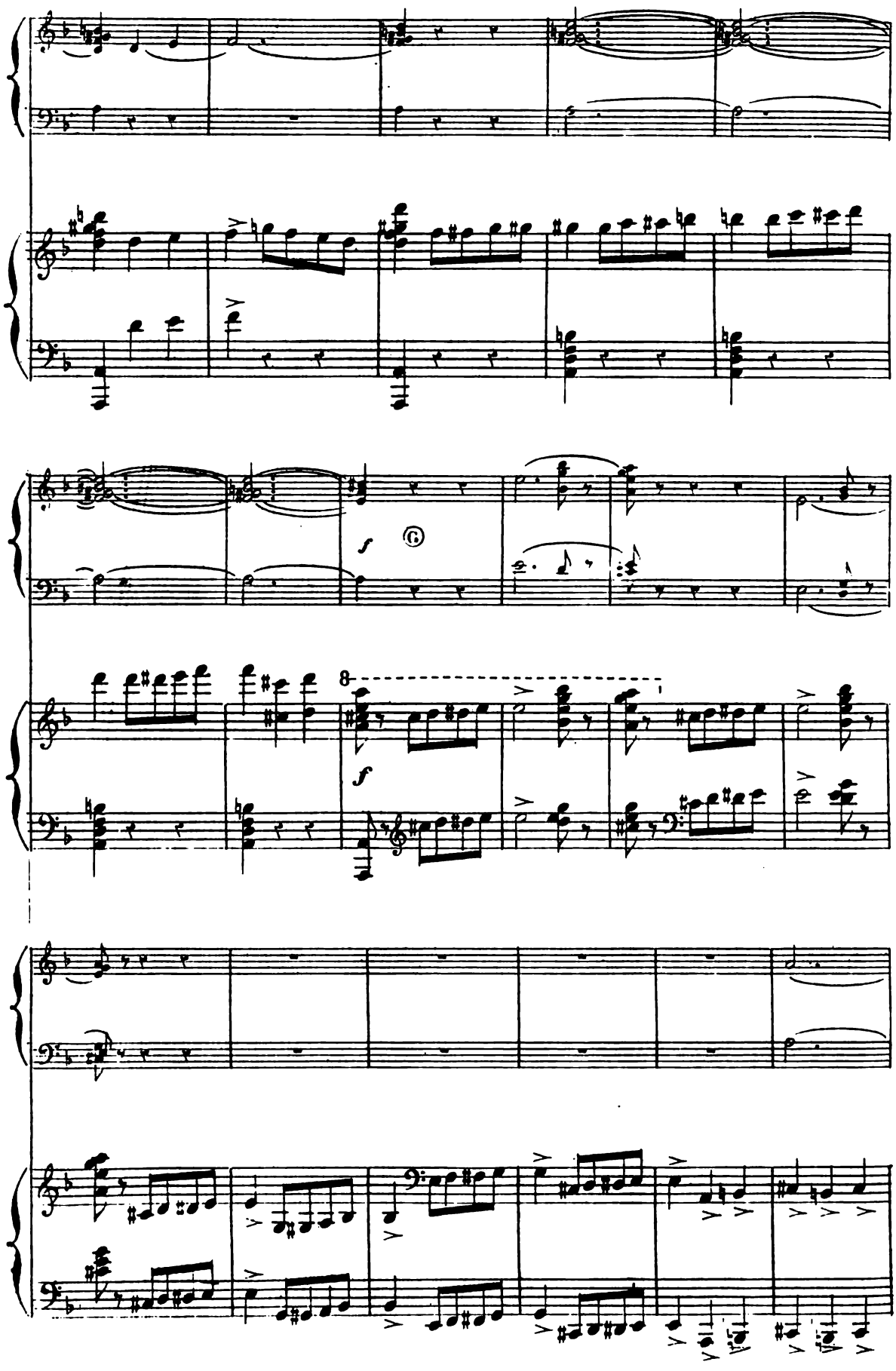
f
6
8
f

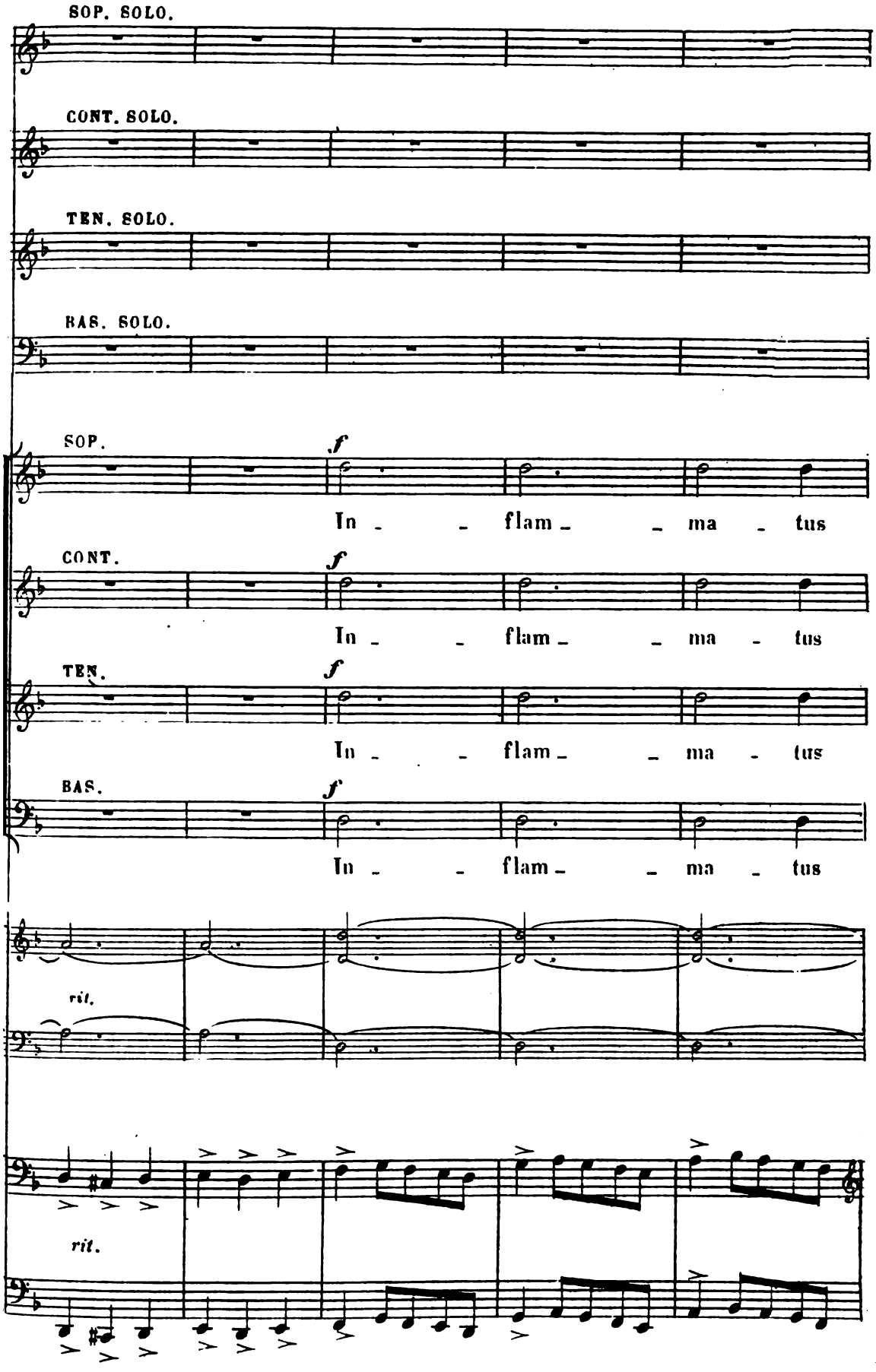
SOP. SOLO.
CONT. SOLO.
TEN. SOLO.
BAS. SOLO.
SOP.
f
In - - flam - - ma - tus
CONT.
f
In - - flam - - ma - tus
TEN.
f
In - - flam - - ma - tus
BAS.
f
In - - flam - - ma - tus
rit.
rit.

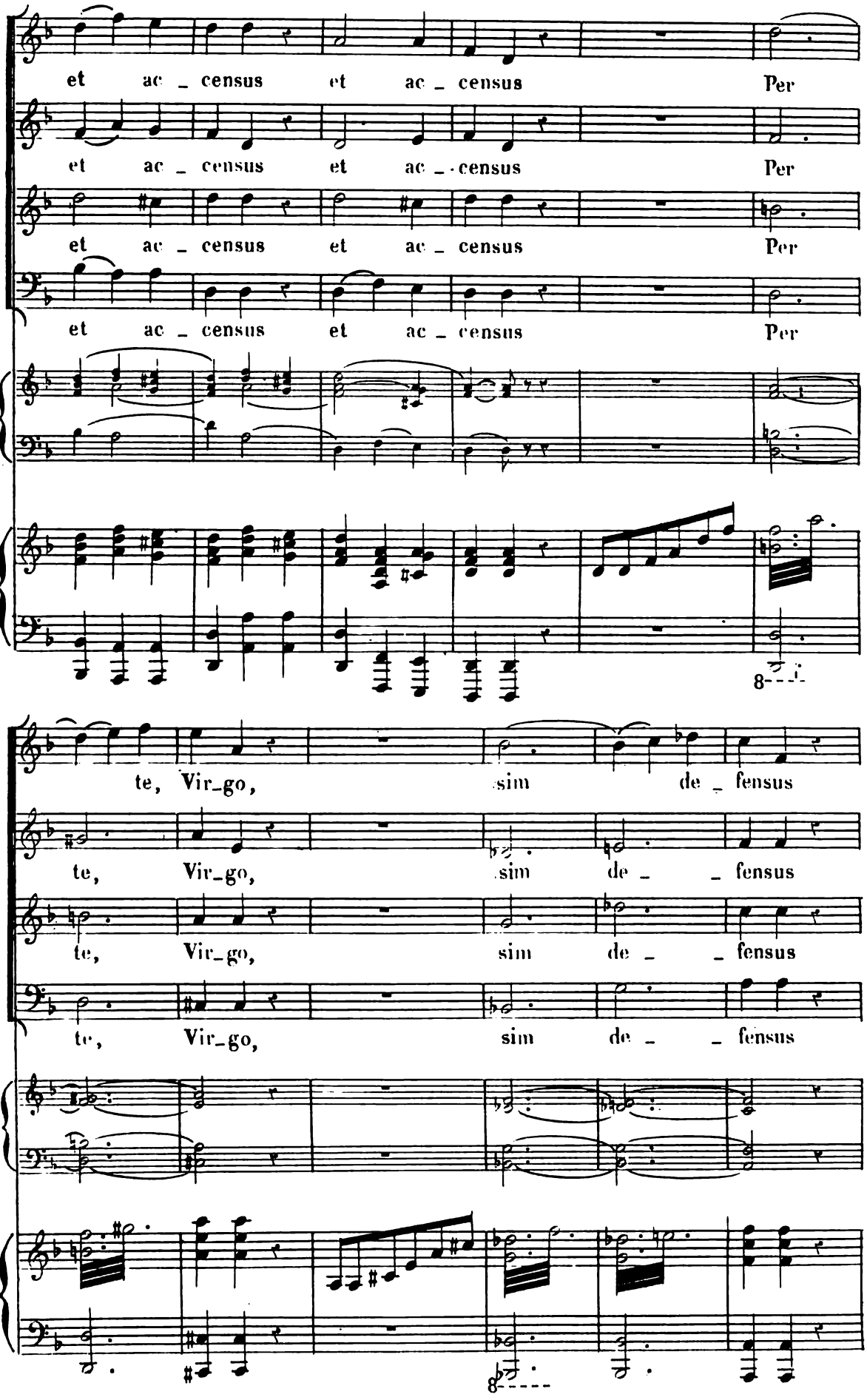
et ac _ census et ac _ census Per
et ac _ census et ac _ census Per
et ac _ census et ac _ census Per
et ac _ census et ac _ census Per
8
te, Vir_go, sim de _ fensus
te, Vir_go, sim de _ _ fensus
te, Vir_go, sim de _ _ fensus
te, Vir_go, sim de _ _ fensus
8

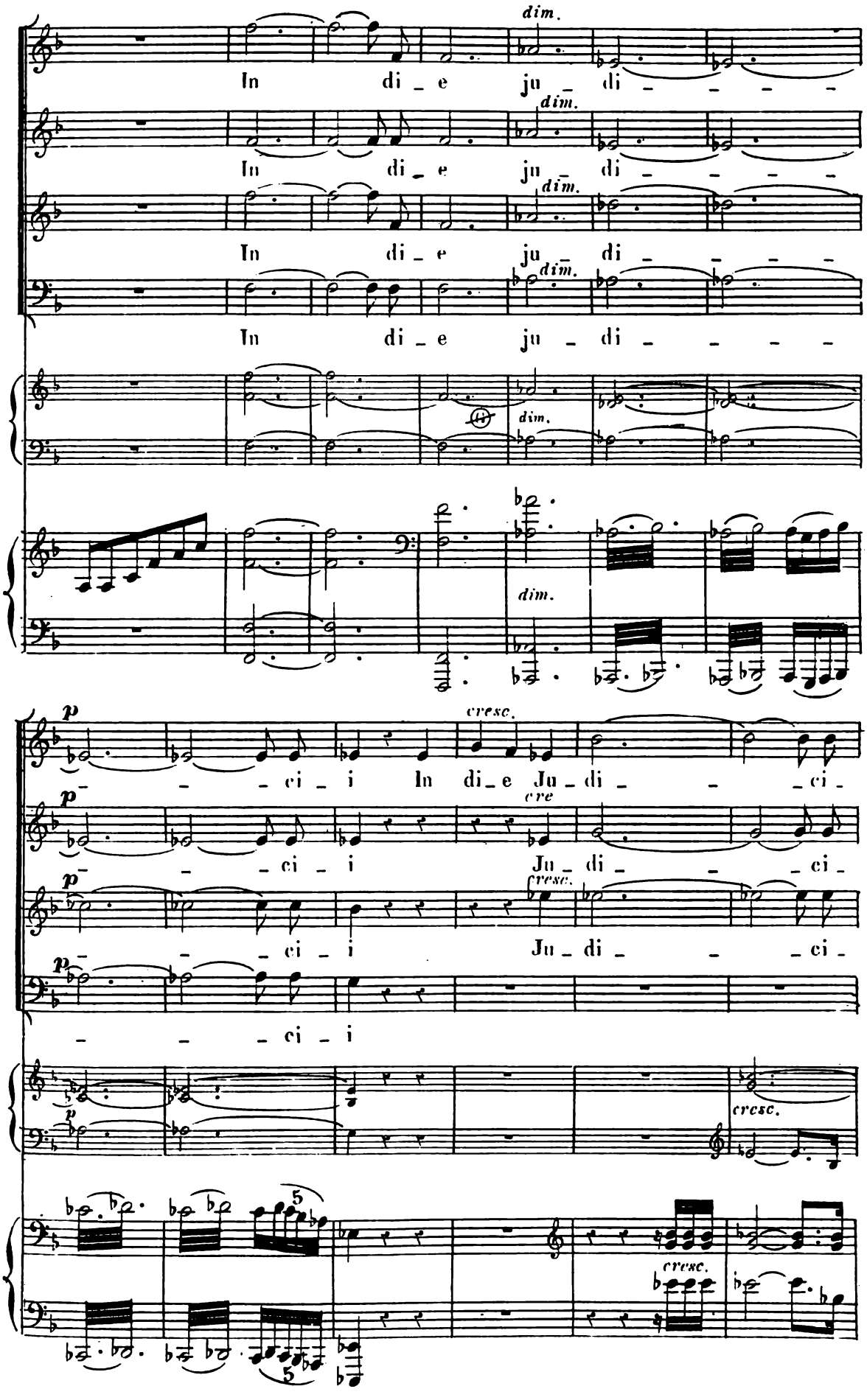
dim.
In di_e ju_di_
In di_e ju_di_
In di_e ju_di_
In di_e ju_di_
dim.
dim.
dim.
p
cresc.
_ci_i In di_e Ju_di_ _ci_
p
cre
_ci_i Ju_di_ _ci_
p
cresc.
_ci_i Ju_di_ _ci_
p
_ci_i
p
cresc.
5
cresc.
5

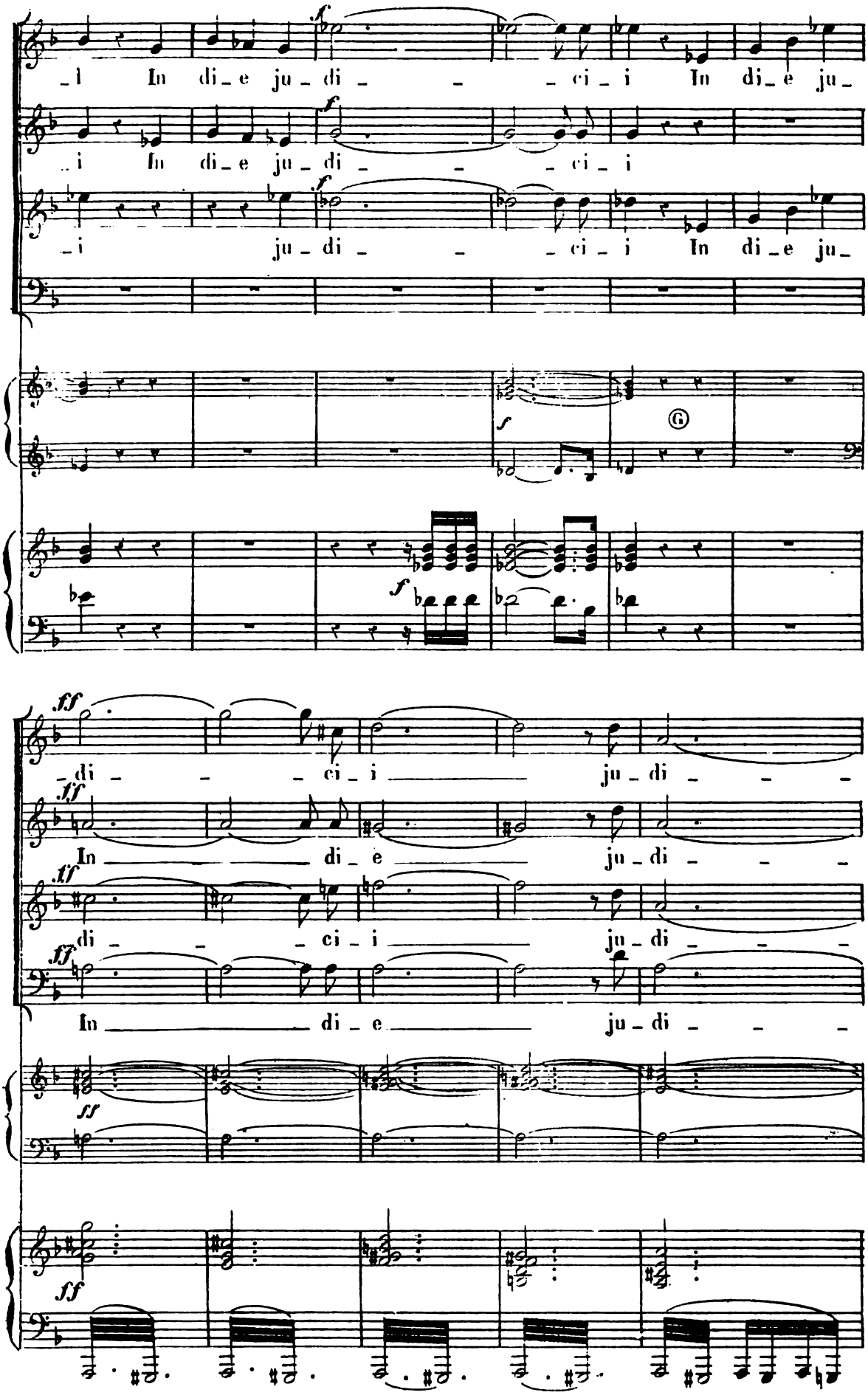
f
_i In di_e ju_di _ _ _ci_ i In di_e ju_
f
_i In di_e ju_di _ _ _ci_ i
f
_i ju_di _ _ _ci_ i In di_e ju_
f
6
f
ff
_di _ _ _ci_ i ju_di _ _ _
ff
In di_e ju_di _ _ _
ff
di _ _ _ci_ i ju_di _ _ _
ff
In di_e ju_di _ _ _
ff
ff

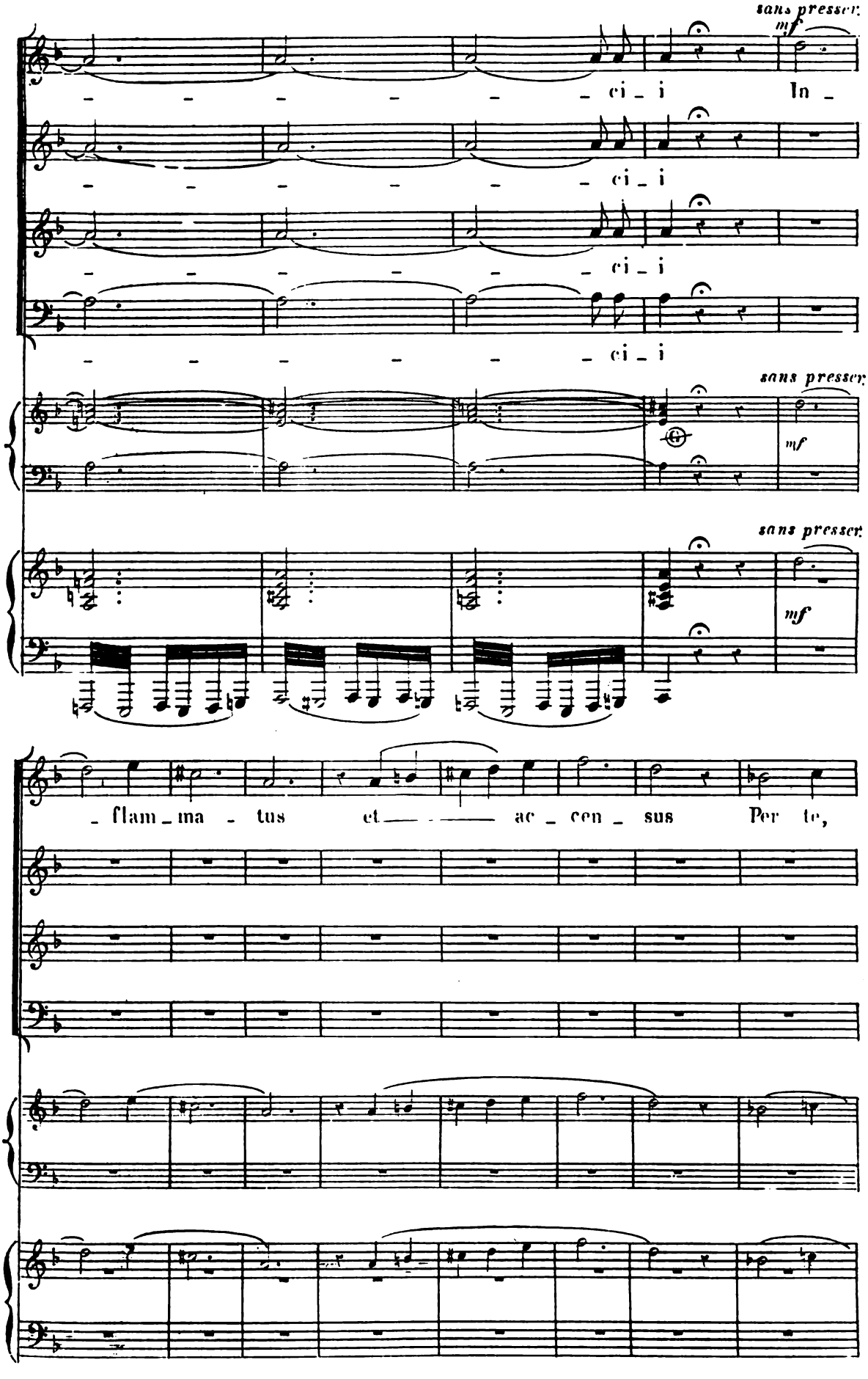
sans presser
mf
ci_i
In_
sans presser
mf
sans presser
mf
_flam_ma_tus et ac_cen_sus Per te,

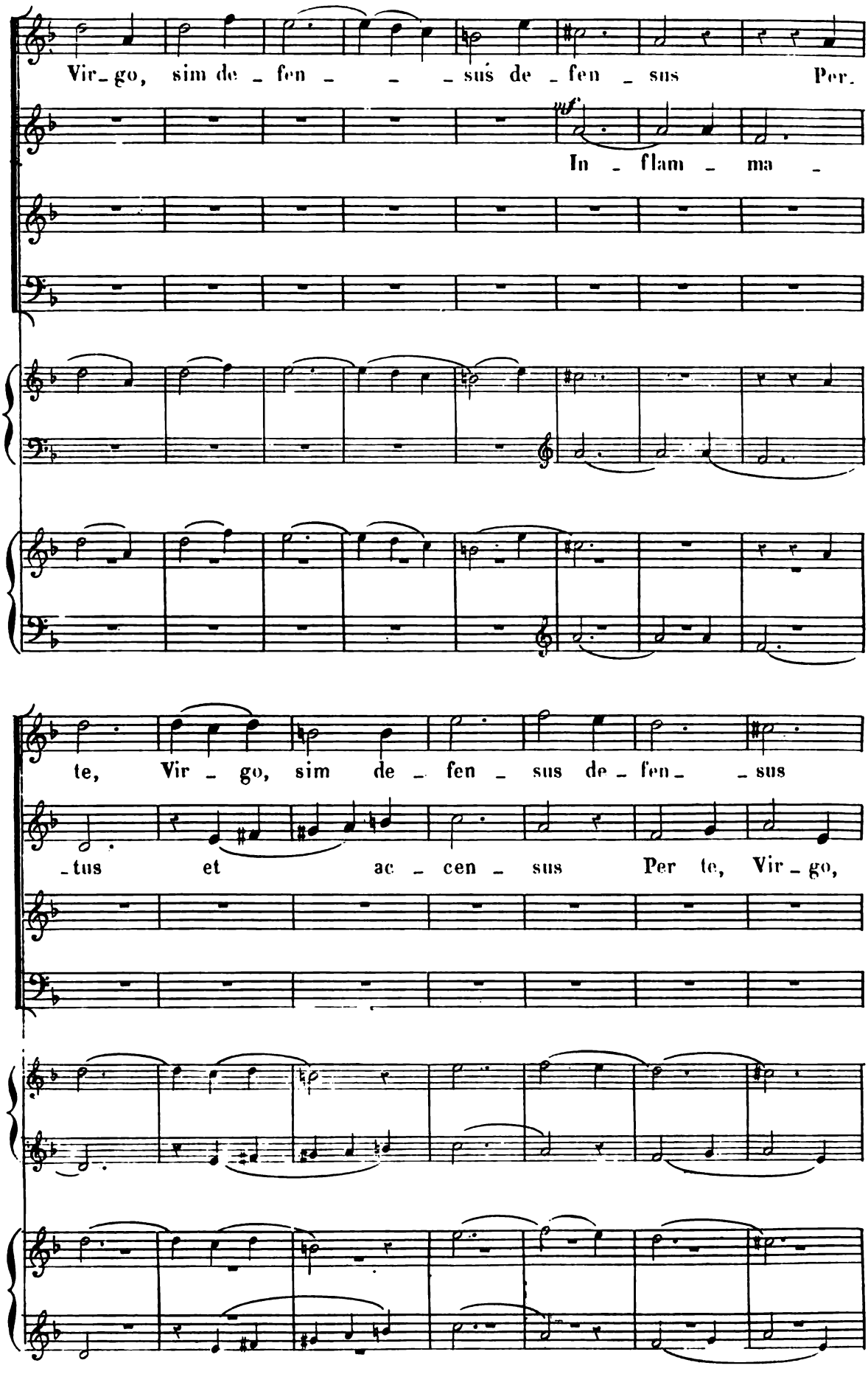
Vir_go, sim de_fen_ _ _ _sus de_fen_sus Per.
In_flam_ma_
te, Vir_go, sim de_fen_sus de_fen_ _sus
_tus et ac_cen_sus Per te, Vir_go,

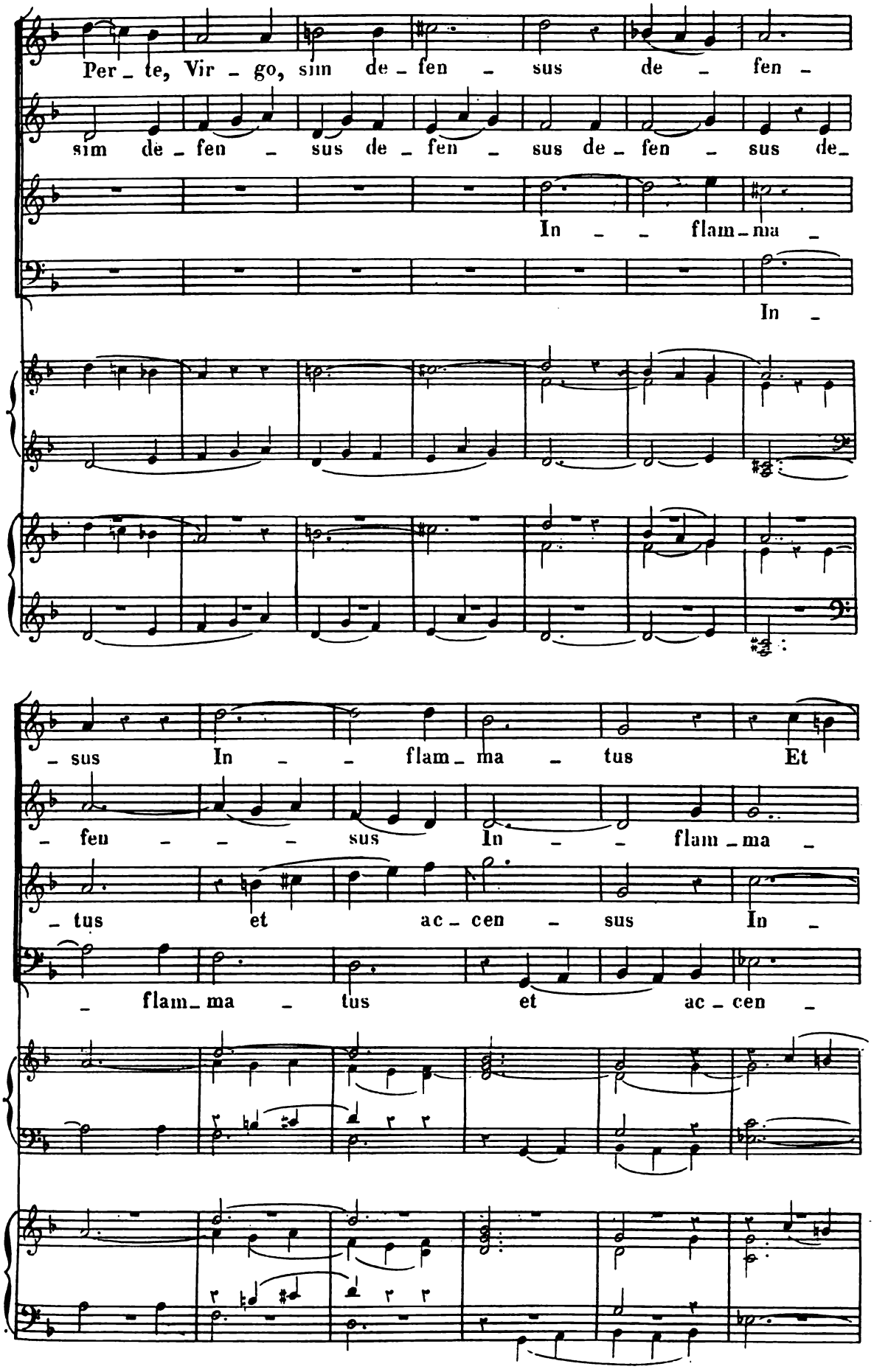
Per_te, Vir_go, sim de_fen_sus de_fen_
sim de_fen_sus de_fen_sus de_fen_sus de_
In_flam_ma_
In_
_sus In_flam_ma_tus Et
_fen_sus In_flam_ma_
_tus et ac_cen_sus In_
_flam_ma_tus et ac_cen_

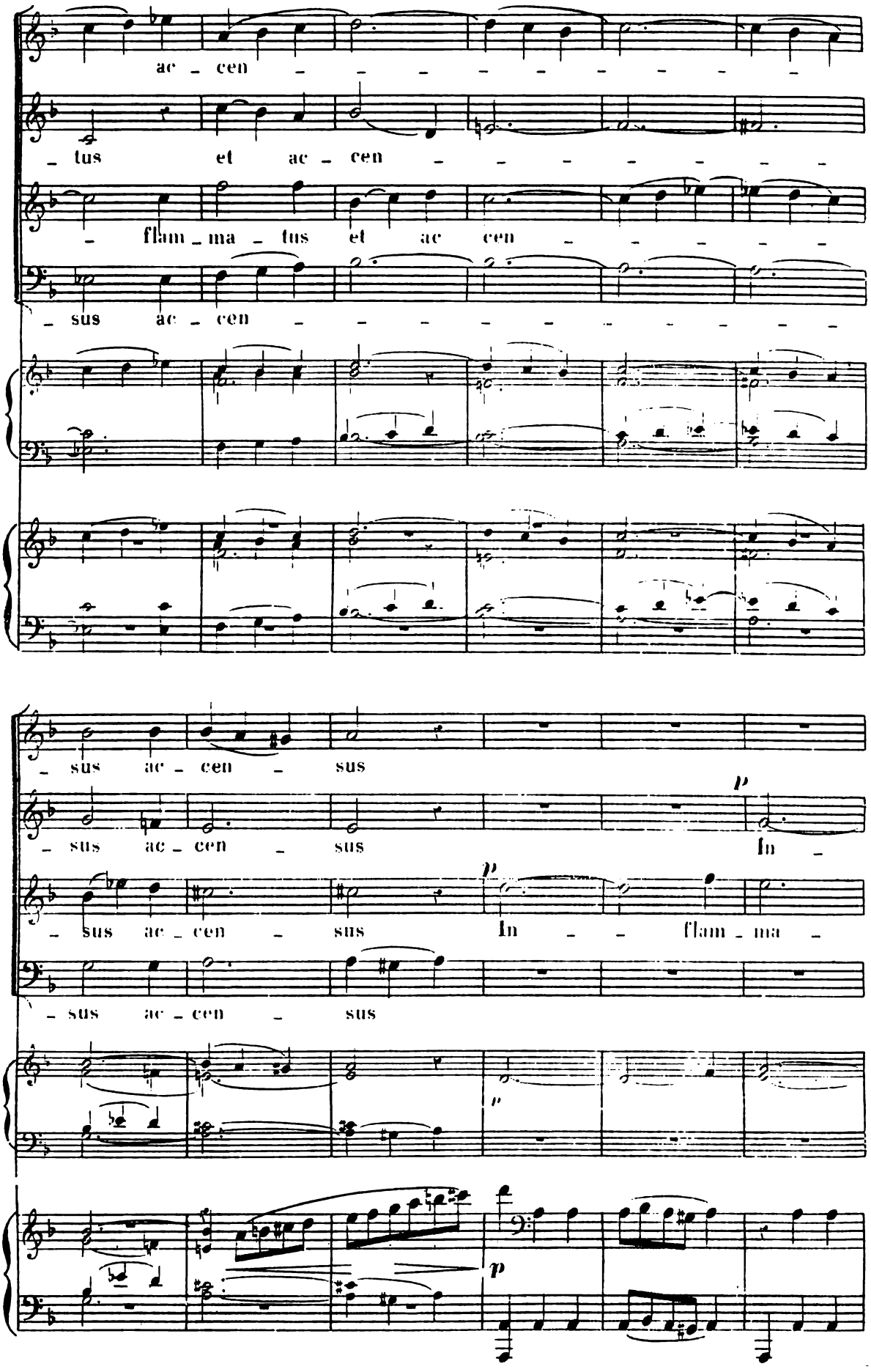
ac - cen - - - - - - - - - -
- tus et ac - cen - - - - - - - -
- flam - ma - tus et ac cen - - - - -
- sus ac - cen - - - - - - - - - -
- sus ac - cen - sus
- sus ac - cen - sus
p
In -
- sus ac - cen - sus
p
In - - flam - ma -
- sus ac - cen - sus
p
p

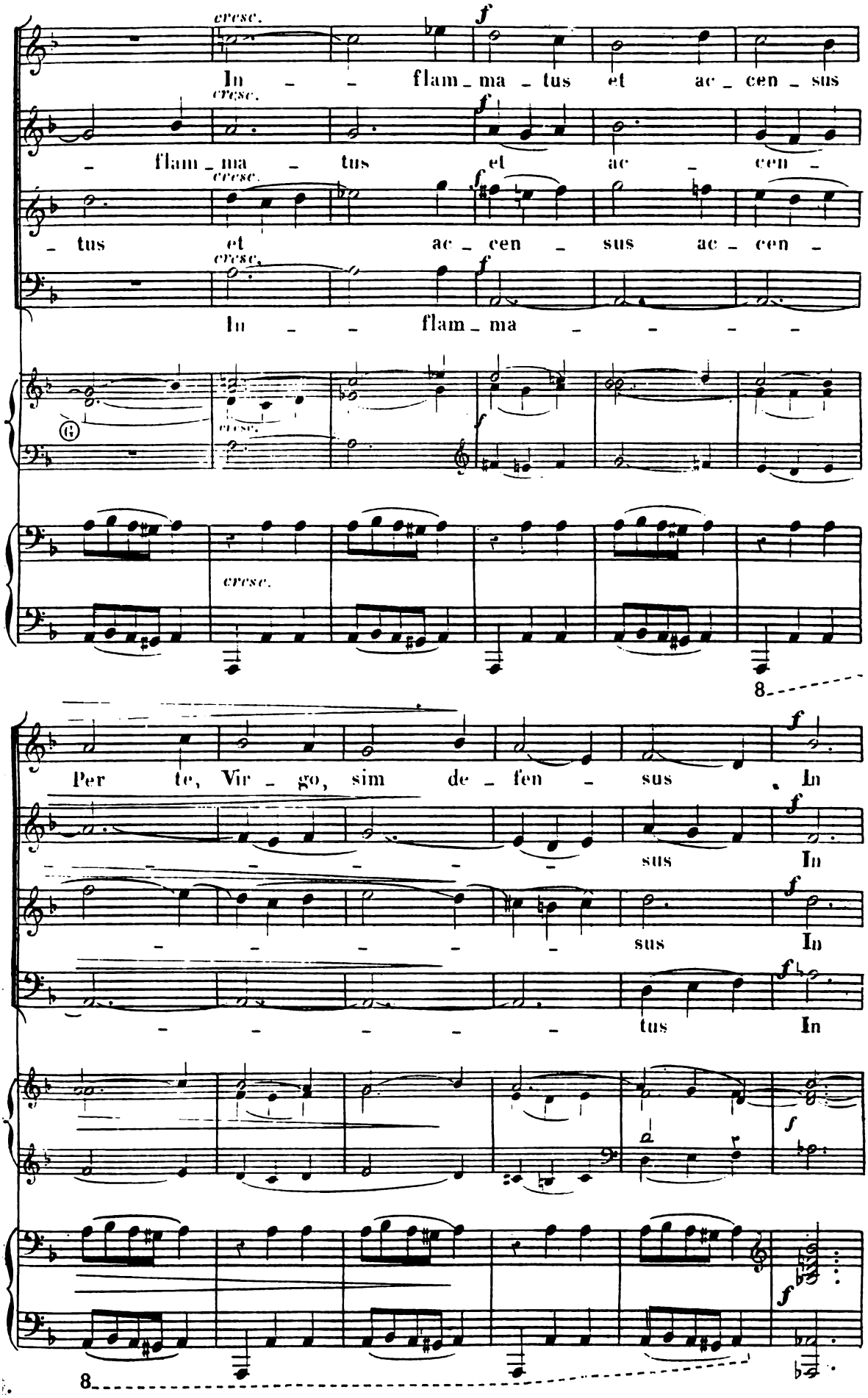
cresc.
f
In - - flam - ma - tus et ac - cen - sus
flam - ma - tus et ac - cen -
- tus et ac - cen - sus ac - cen -
In - - flam - ma - - - - -
Per te, Vir - go, sim de - fen - sus In
sus In
sus In
tus In
8

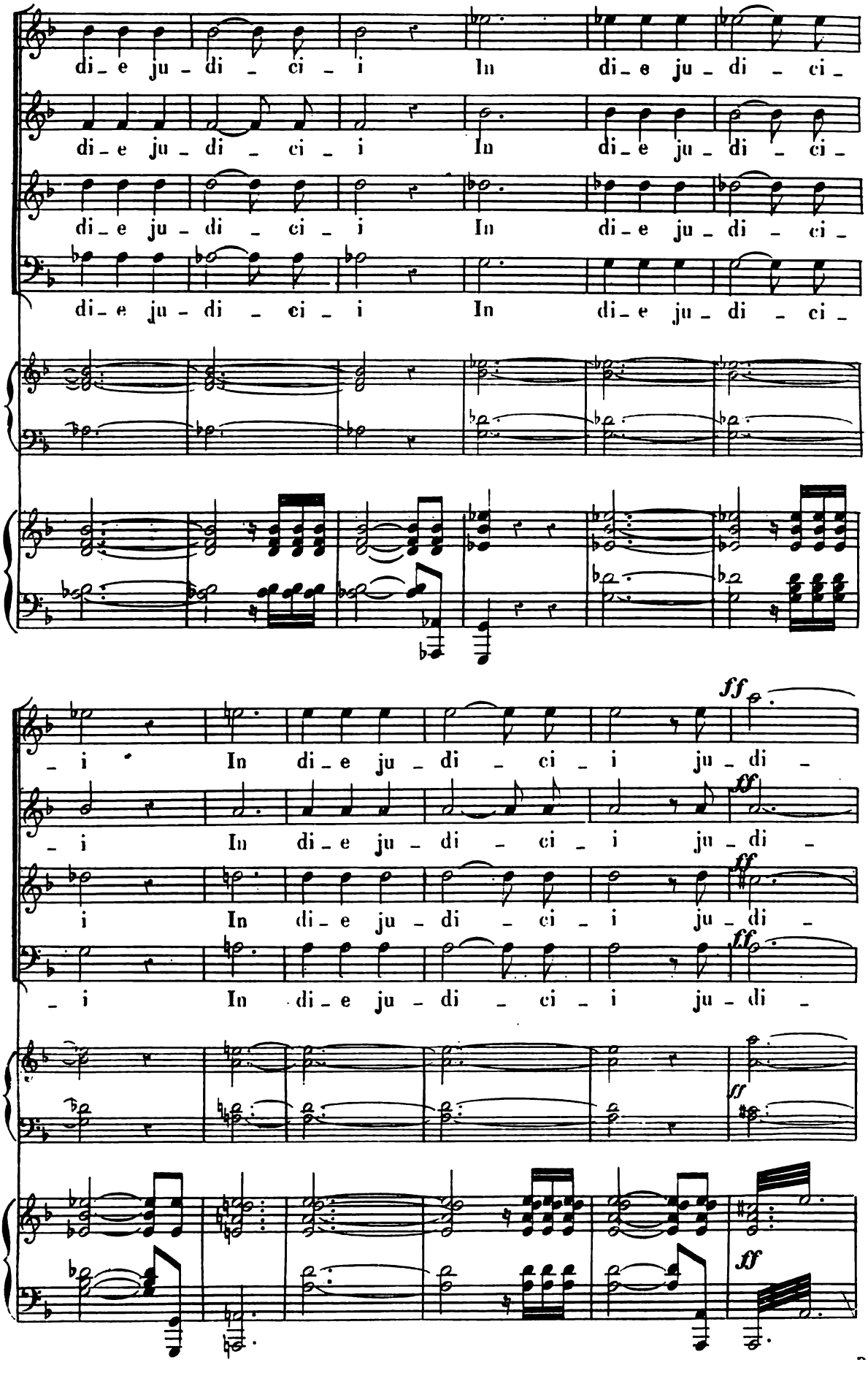
di_e ju_di _ ci _ i In di_e ju_di _ ci_
di_e ju_di _ ci _ i In di_e ju_di _ ci_
di_e ju_di _ ci _ i In di_e ju_di _ ci_
di_e ju_di _ ci _ i In di_e ju_di _ ci_
_ i In di_e ju_di _ ci _ i ju_di _
ff
_ i In di_e ju_di _ ci _ i ju_di _
ff
i In di_e ju_di _ ci _ i ju_di _
ff
_ i In di_e ju_di _ ci _ i ju_di _
ff
ff

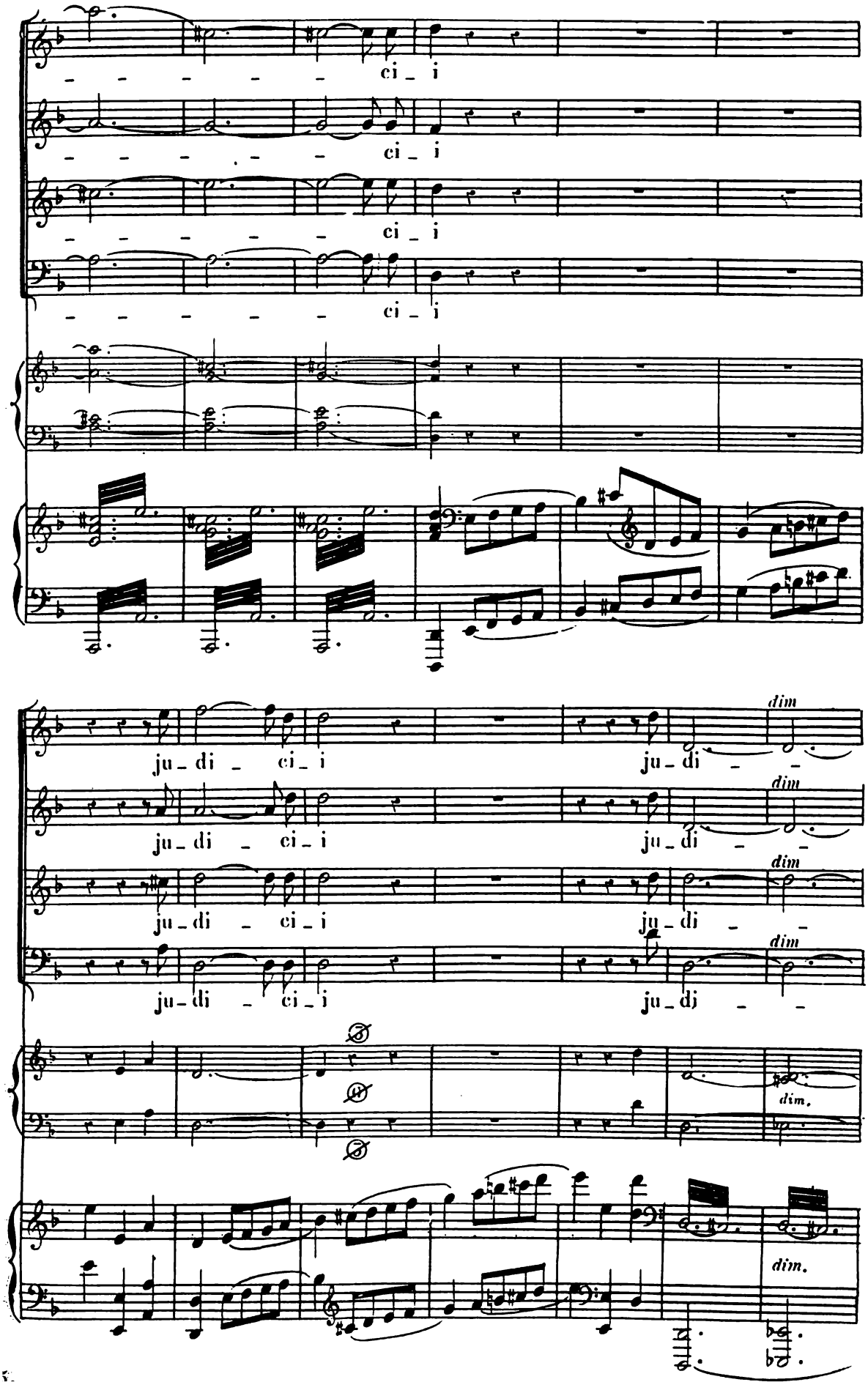
ci _ i
ci _ i
ci _ i
ci _ i
ju _ di _ ci _ i
ju _ di _
dim
ju _ di _ ci _ i
ju _ di _
dim
ju _ di _ ci _ i
ju _ di _
dim
ju _ di _ ci _ i
ju _ di _
dim
dim.
dim.

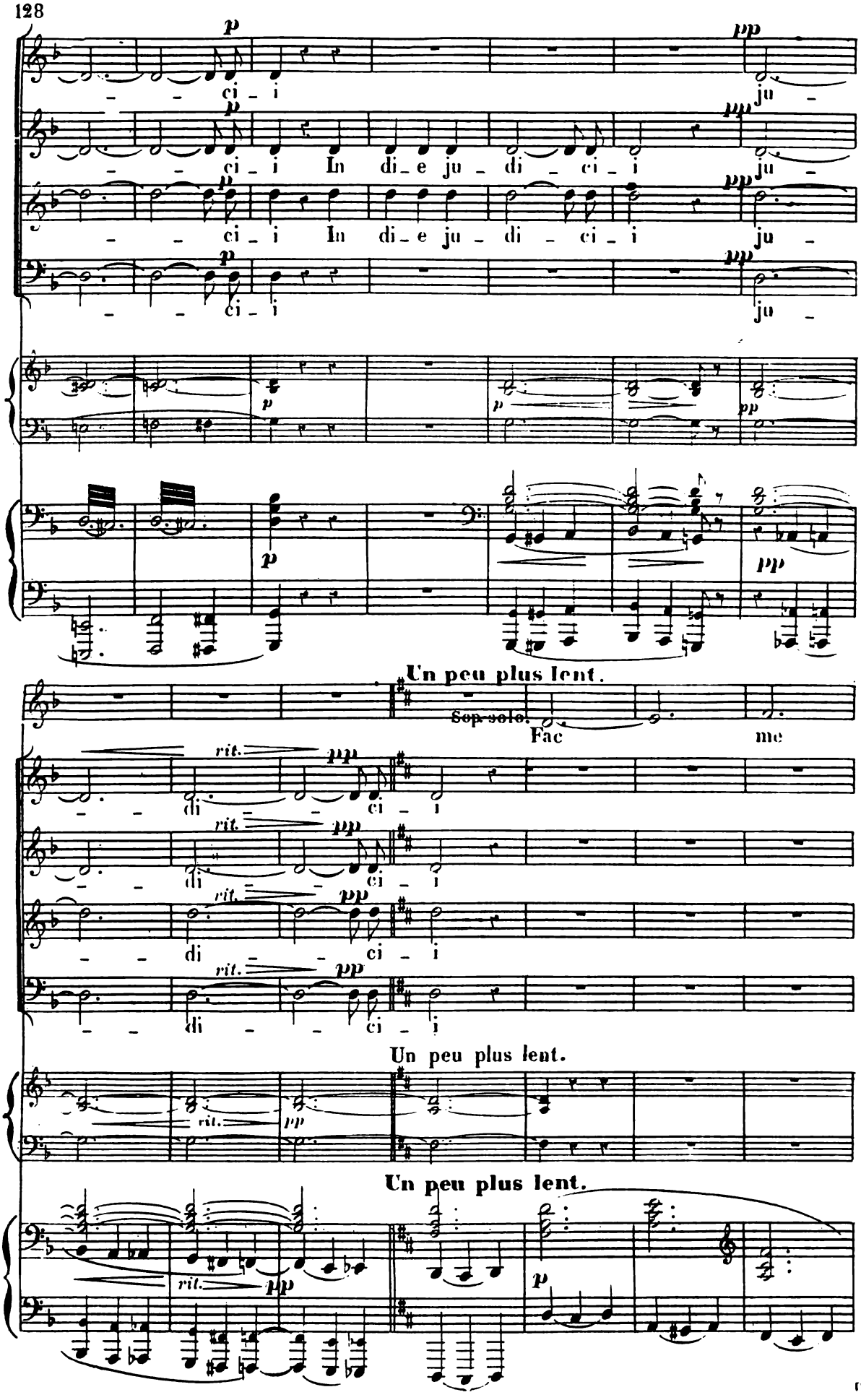
p
pp
ci - i
ju -
In di - e ju - di - ci - i
Un peu plus lent.
Sop. solo.
Fac
me
rit.
di - - - ci - i

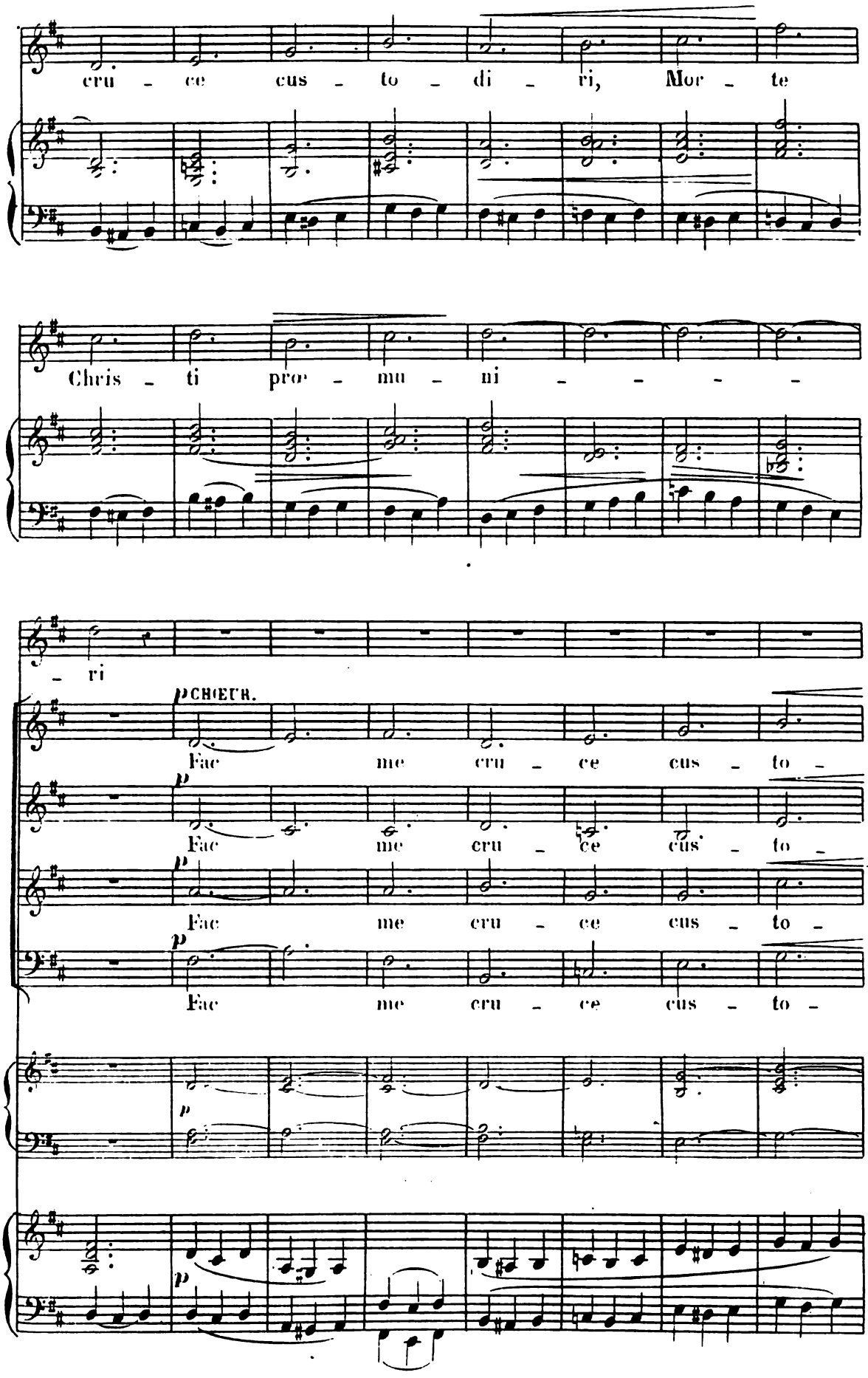
cru - ce cus - to - di - ri, Mor - te
Chris - ti pro - mu - ni - - - -
- ri
p CHŒUR.
Fac me cru - ce cus - to -
p
Fac me cru - ce cus - to -
p
Fac me cru - ce cus - to -
p
Fac me cru - ce cus - to -
p
p

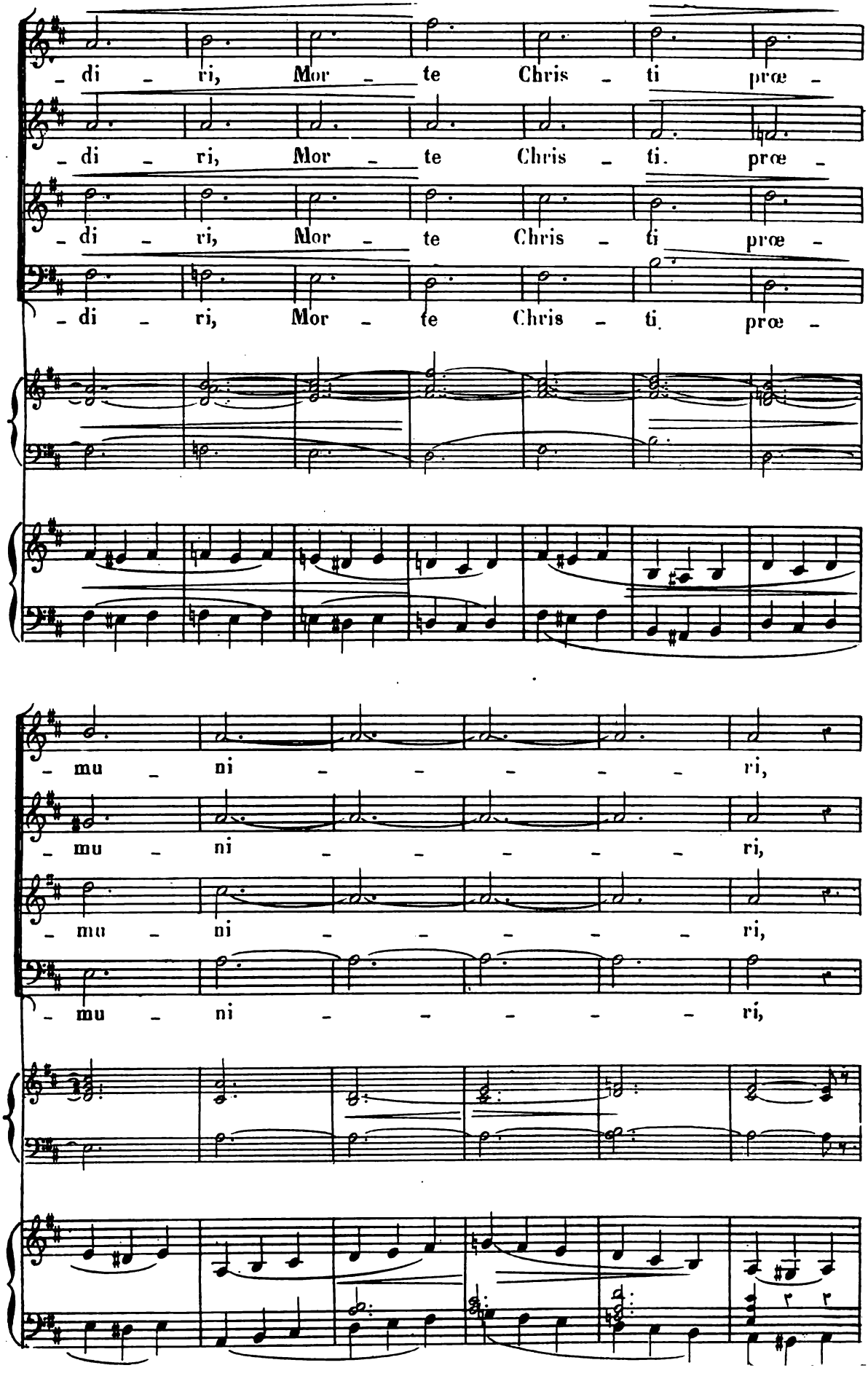
di - ri, Mor - te Chris - ti præ -
di - ri, Mor - te Chris - ti. præ -
di - ri, Mor - te Chris - ti præ -
di - ri, Mor - te Chris - ti. præ -
mu - ni - - - - - ri,
mu - ni - - - - - ri,
mu - ni - - - - - ri,
mu - ni - - - - - ri,

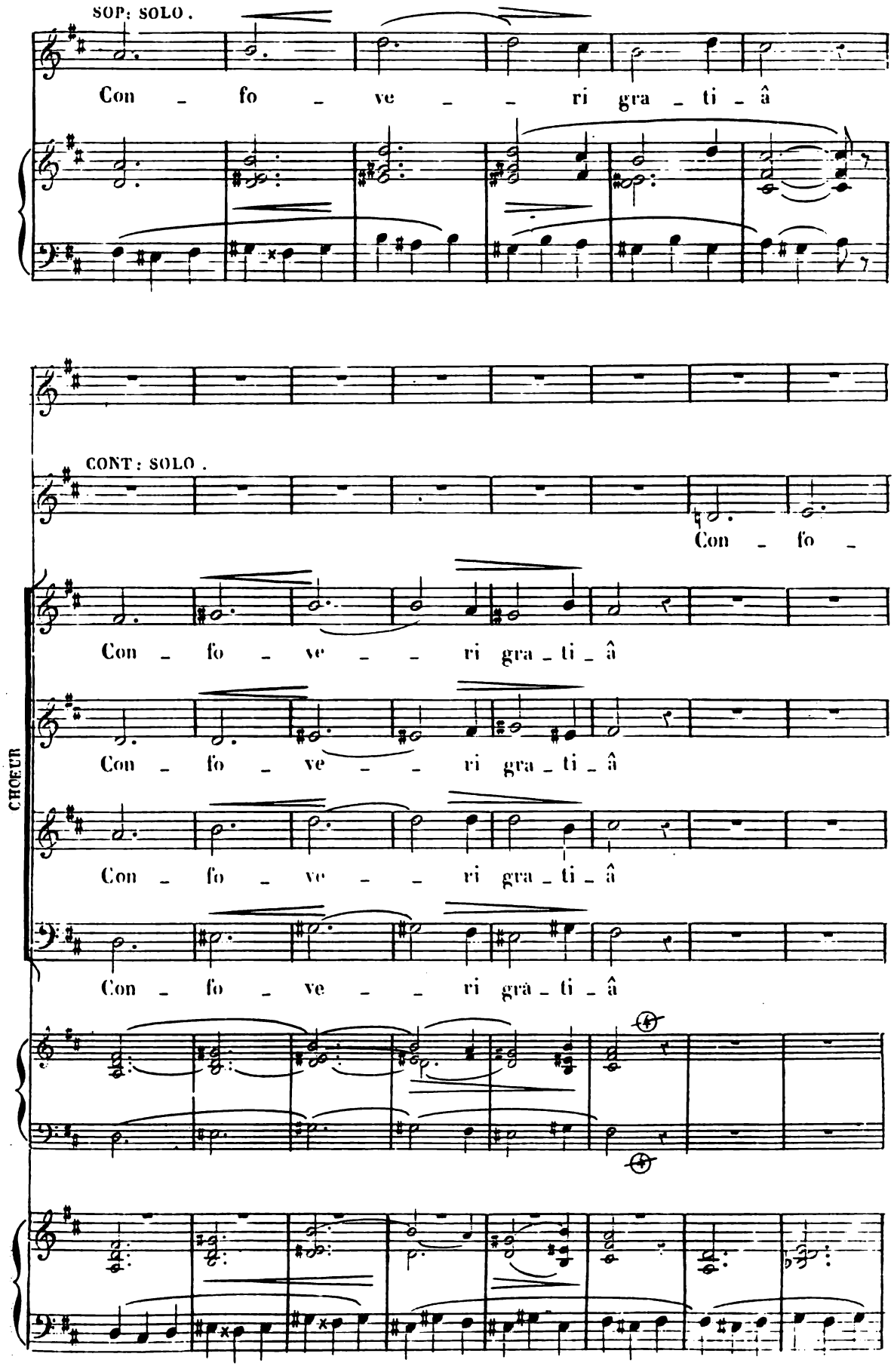
SOP: SOLO.
Con - fo - ve - - ri gra - ti - â
CONT: SOLO.
Con - fo -
Con - fo - ve - - ri gra - ti - â
Con - fo - ve - - ri gra - ti - â
Con - fo - ve - - ri gra - ti - â
Con - fo - ve - - ri gra - ti - â
CHOEUR

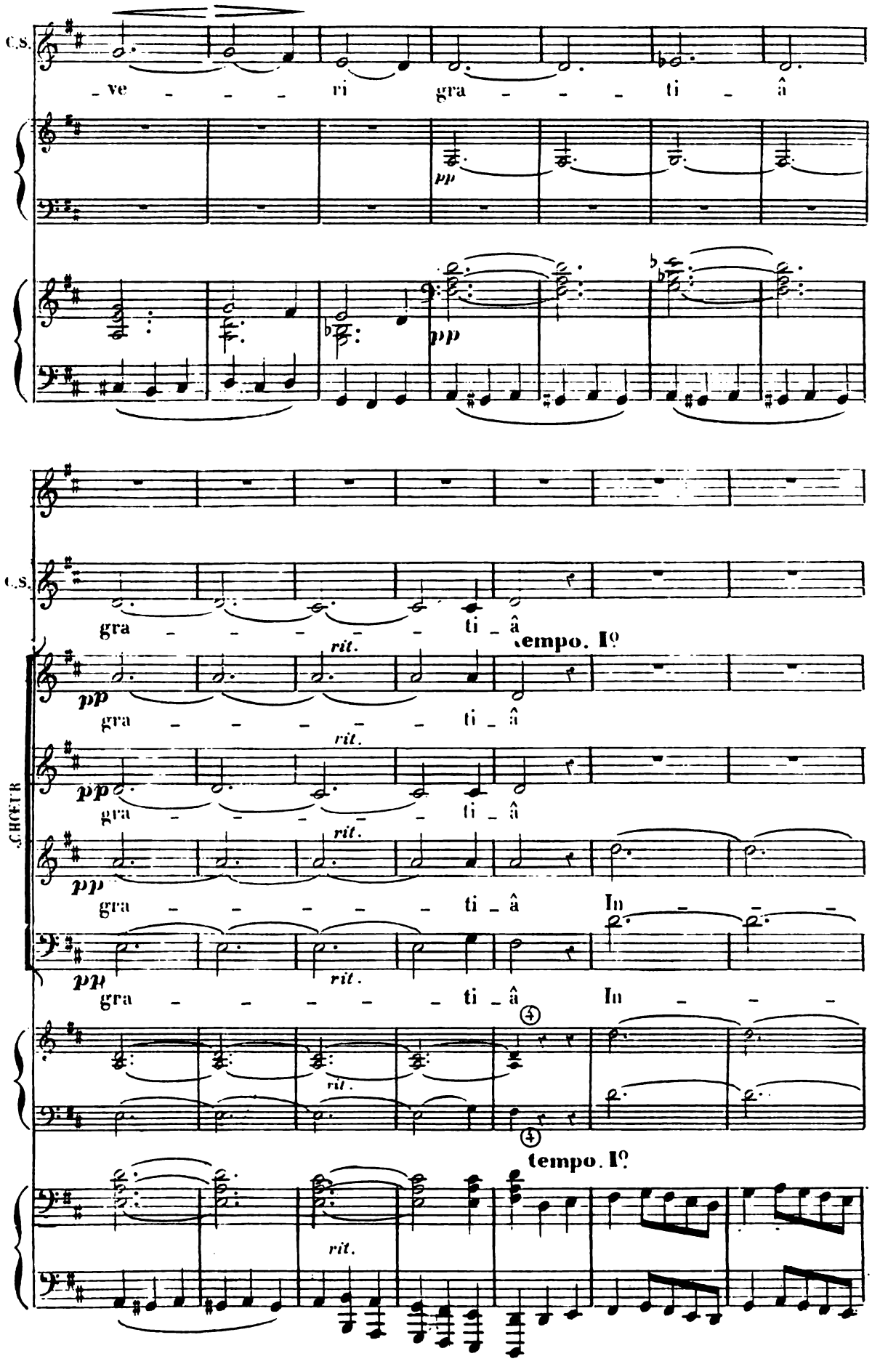
C.S.
ve ri gra ti â
pp
pp
C.S.
gra ti â
tempo. I°
rit.
pp
gra ti â
CHŒUR
pp
gra ti â
In
pp
gra ti â
In
tempo. I°

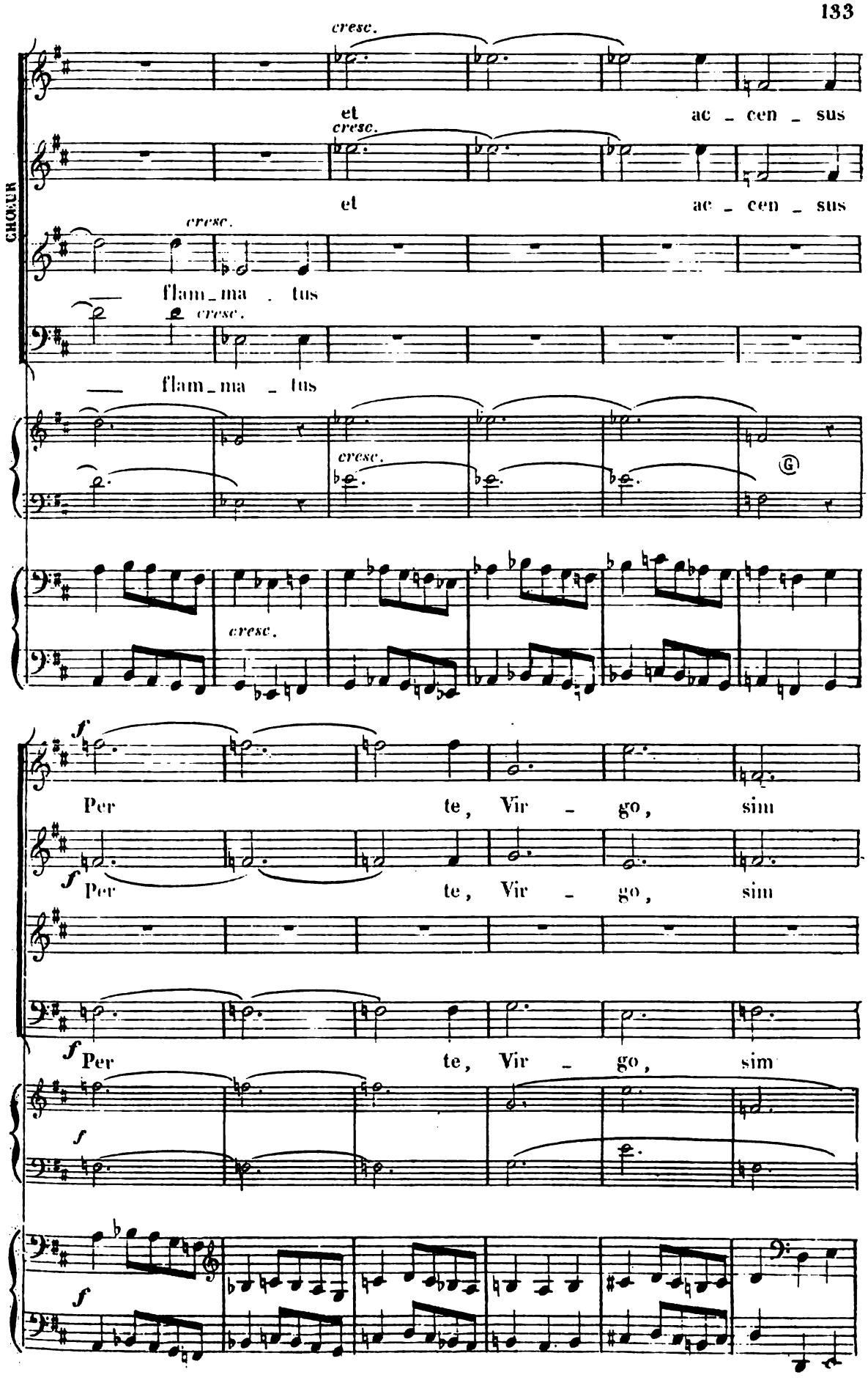
CHŒUR
cresc.
et ac - cen - sus
cresc.
et ac - cen - sus
cresc.
flam - ma - tus
cresc.
flam - ma - tus
cresc.
cresc.
G
f
Per te, Vir - go, sim
f
Per te, Vir - go, sim
f
Per te, Vir - go, sim
f
f

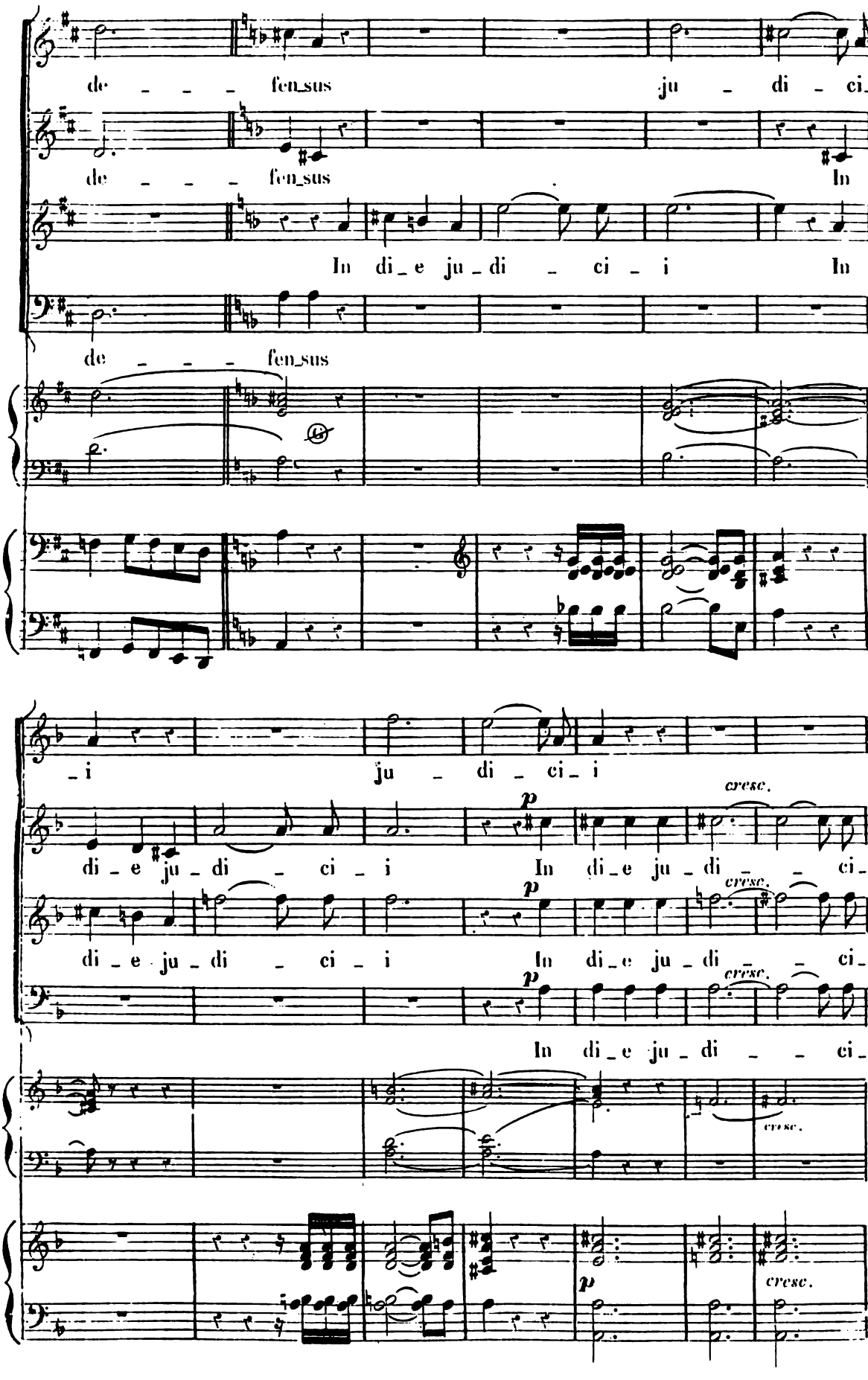
de - - - fen_sus ju - di - ci_
de - - - fen_sus In
In di_e ju_di - ci - i In
de - - - fen_sus
_i ju - di - ci_i
di_e ju_di - ci - i In di_e ju_di - - ci_
cresc.
di_e ju_di - ci - i In di_e ju_di - - ci_
In di_e ju_di - - ci_
p
cresc.

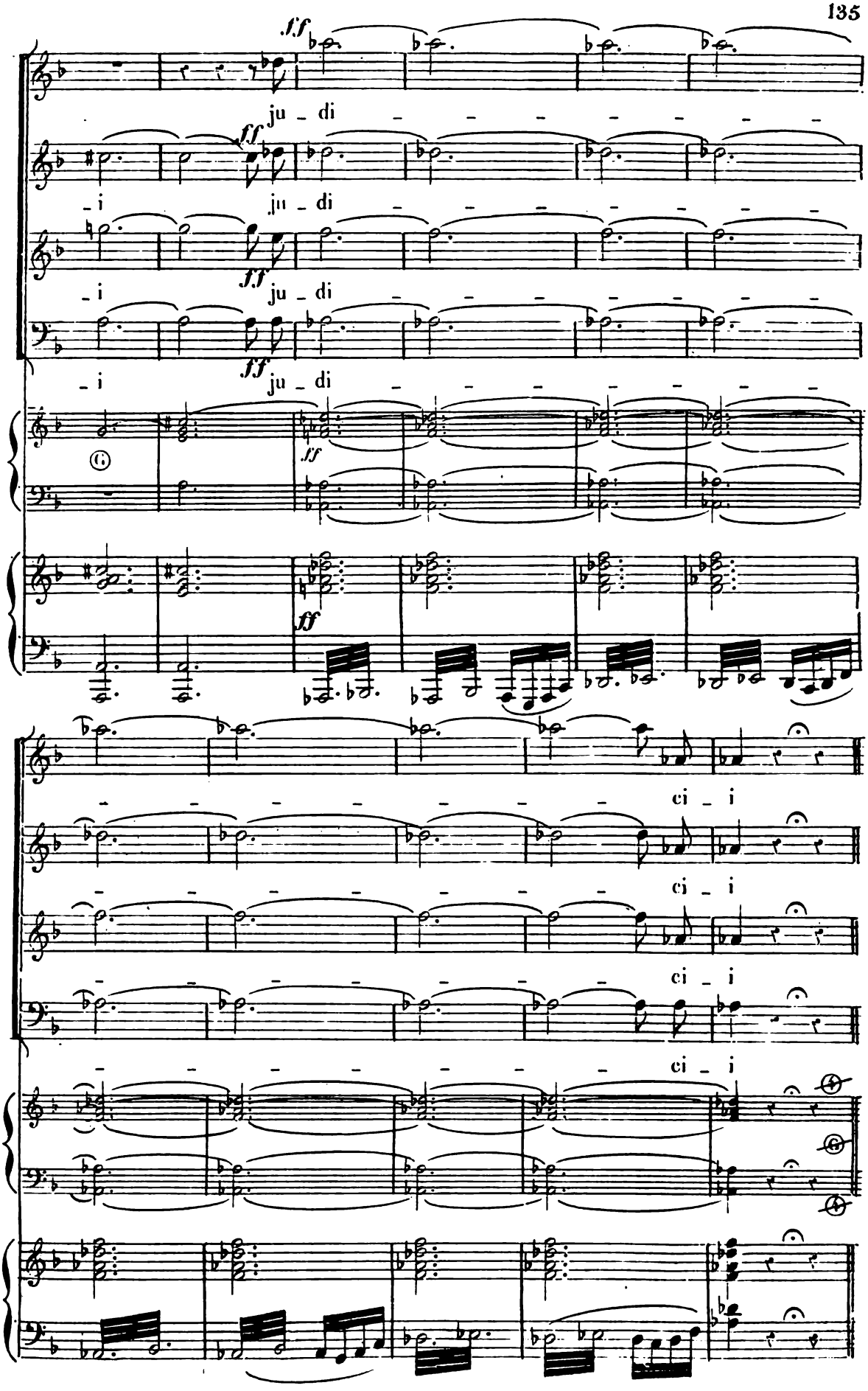
ff
ju - di
ff
- i
ju - di
ff
- i
ju - di
ff
- i
ju - di
ff
ff
ci - i
ci - i
ci - i
ci - i

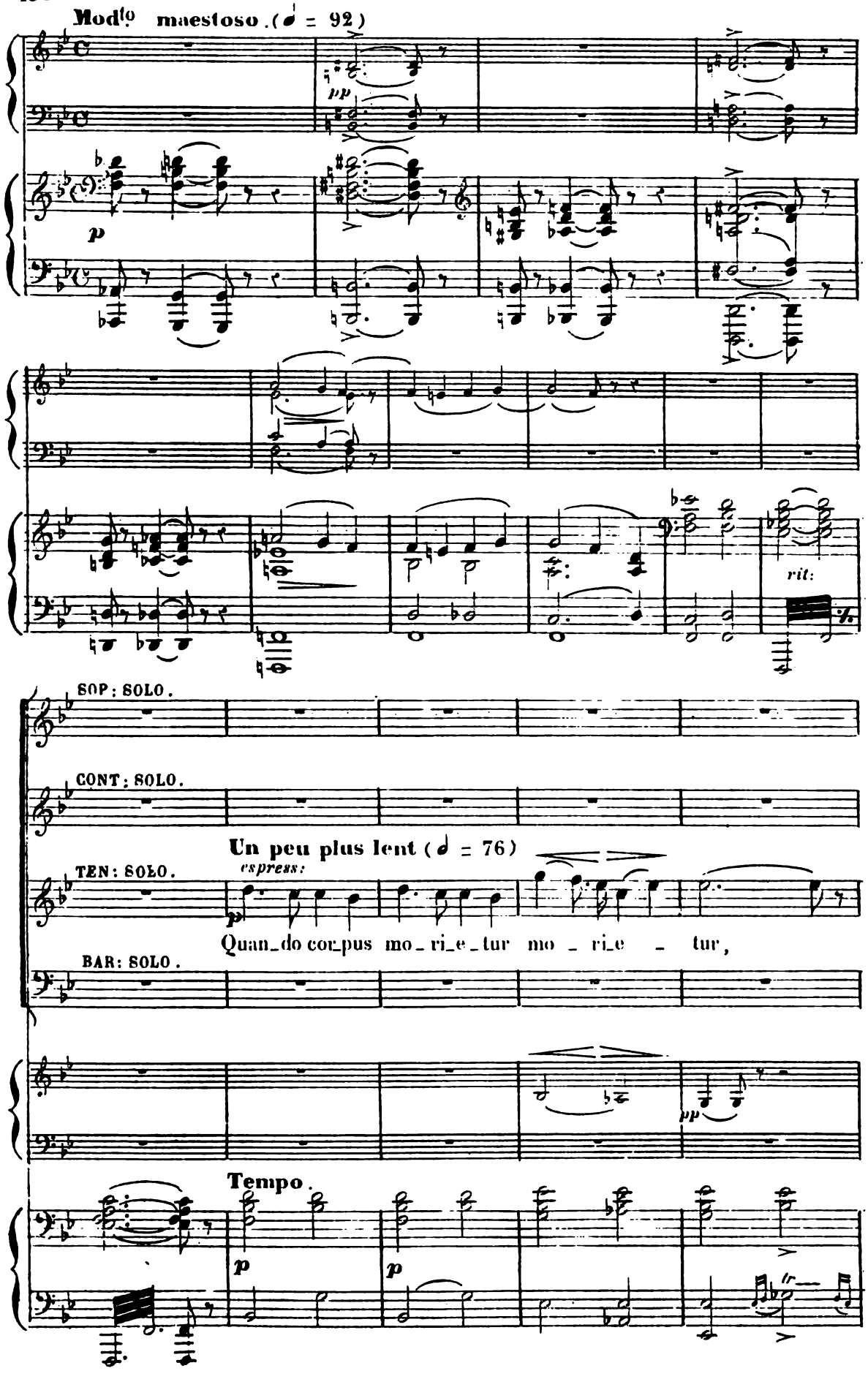
Mod^to maestoso. (♩ = 92)
pp
p
rit:
SOP: SOLO.
CONT: SOLO.
Un peu plus lent (♩ = 76)
TEN: SOLO.
espress:
p
Quan_do cor_pus mo_ri_e_tur mo_ri_e_tur,
BAR: SOLO.
pp
Tempo.
p
p

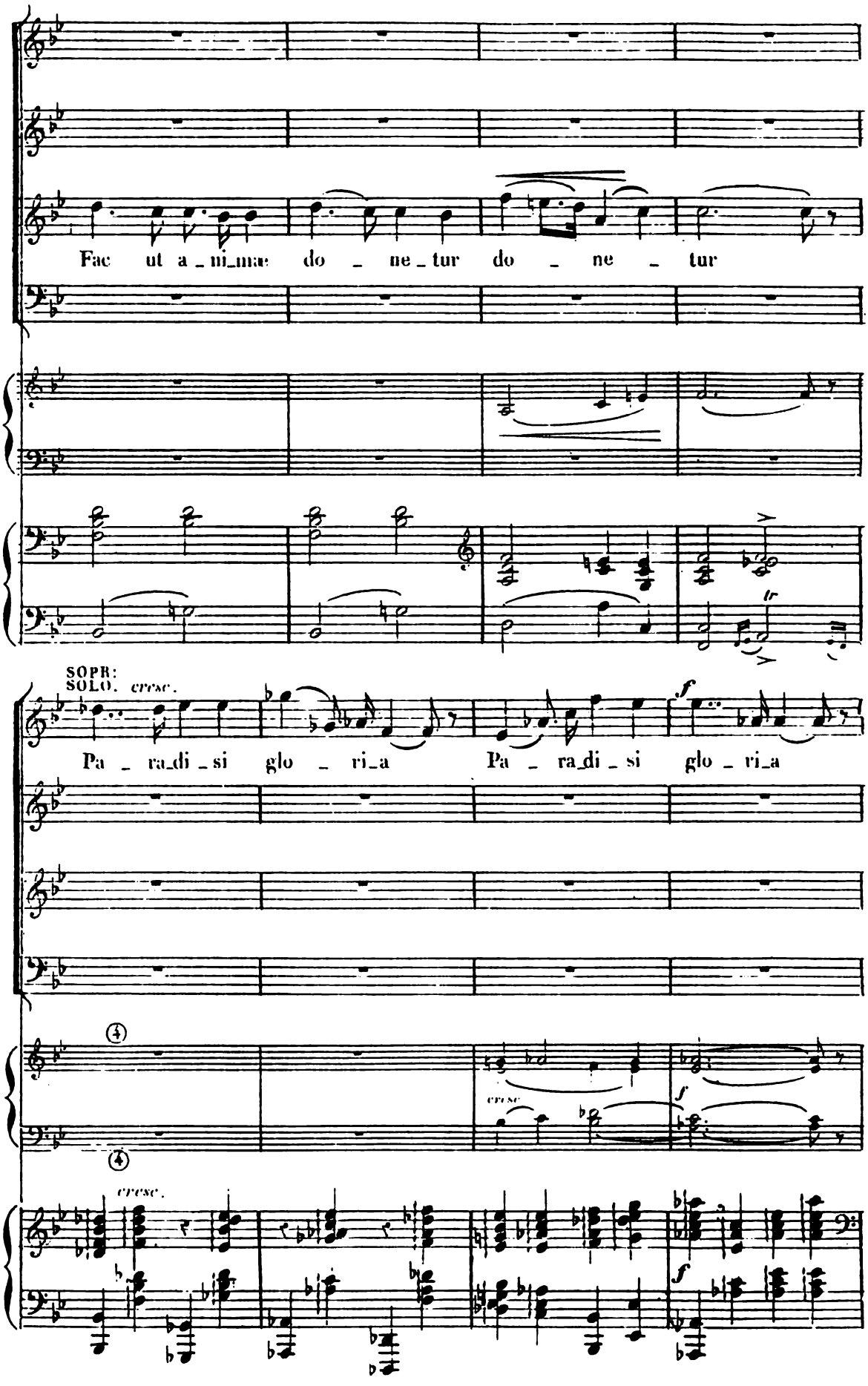
Fac ut a_ni_mae do_ne_tur do_ne_tur
SOPR:
SOLO. cresc.
Pa_ra_di_si glo_ri_a Pa_ra_di_si glo_ri_a
cresc.
cresc.

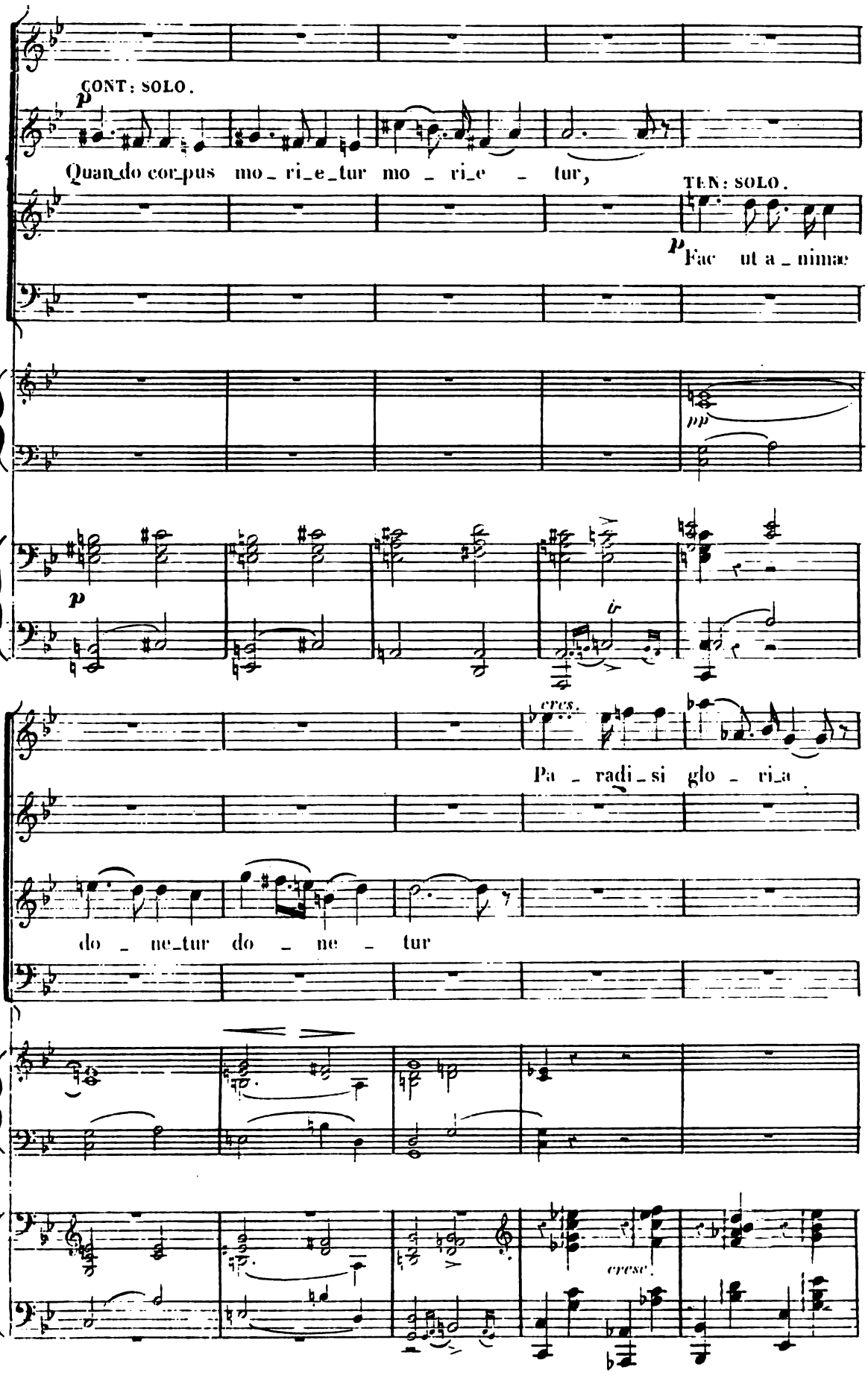
CONT: SOLO.
p
Quan_do cor_pus mo_ri_e_tur mo_ri_e_tur,
TEN: SOLO.
p
Fac ut a_nimae
pp
p
cres.
Pa_radi_si glo_ri_a
do_ne_tur do_ne_tur
cresc.

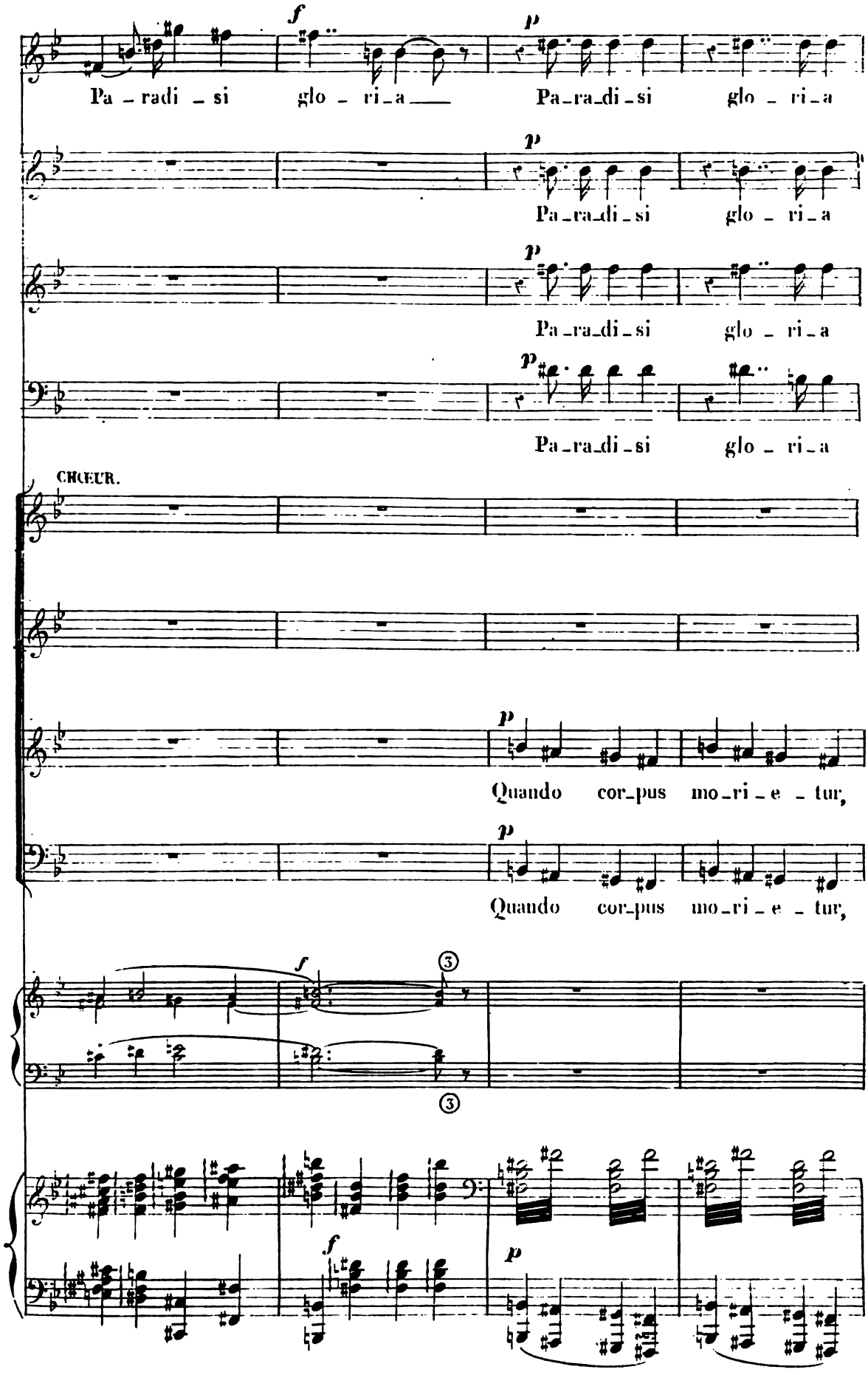
Pa_radi_si glo_ri_a
Pa_ra_di_si glo_ri_a
Pa_ra_di_si glo_ri_a
Pa_ra_di_si glo_ri_a
Pa_ra_di_si glo_ri_a
CHŒUR.
Quando cor_pus mo_ri_e_tur,
Quando cor_pus mo_ri_e_tur,

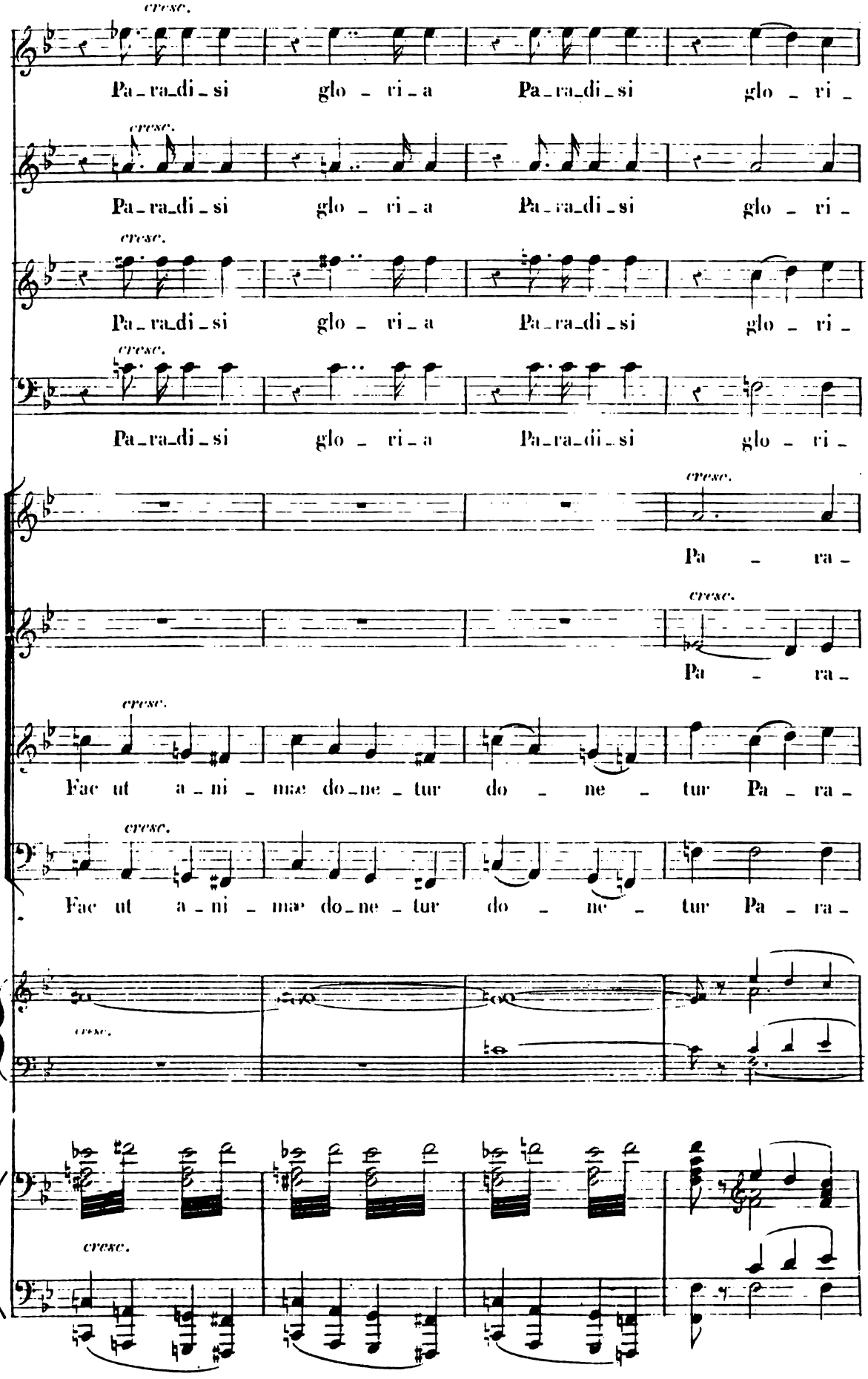
cresc.
Pa_ra_di_si glo_ri_a Pa_ra_di_si glo_ri_
cresc.
Pa_ra_di_si glo_ri_a Pa_ra_di_si glo_ri_
cresc.
Pa_ra_di_si glo_ri_a Pa_ra_di_si glo_ri_
cresc.
Pa_ra_di_si glo_ri_a Pa_ra_di_si glo_ri_
cresc.
Pa ra_
cresc.
Pa ra_
cresc.
Fac ut a_ni_mæ do_ne_tur do ne tur Pa_ra_
cresc.
Fac ut a_ni_mæ do_ne_tur do ne tur Pa_ra_
cresc.
cresc.

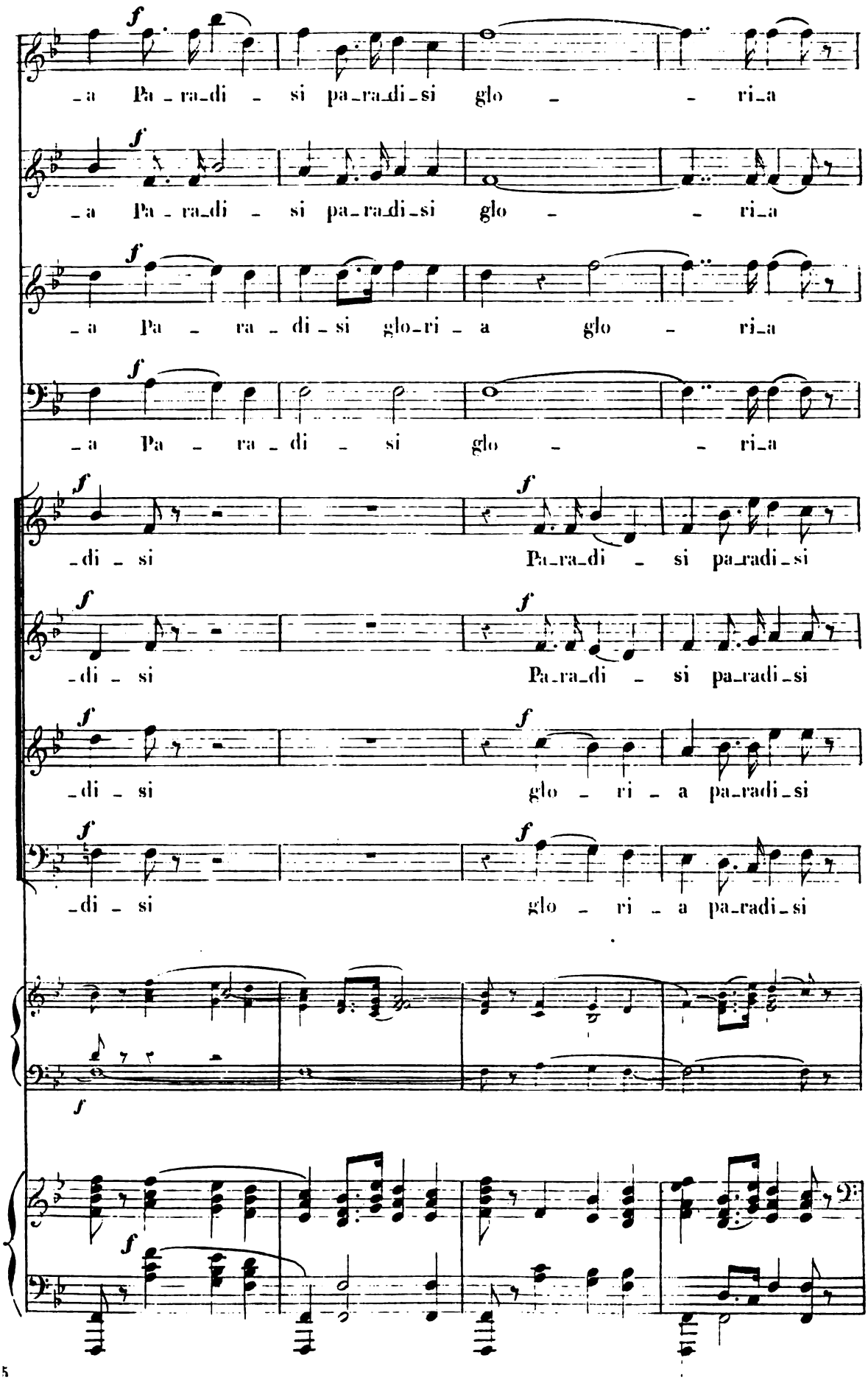
f
-a Pa-ra-di - si pa-ra-di-si glo - - ri-a
f
-a Pa-ra-di - si pa-ra-di-si glo - - ri-a
f
-a Pa - ra - di-si glo-ri - a glo - ri-a
f
-a Pa - ra - di - si glo - - ri-a
f
-di - si
f
Pa-ra-di - si pa-ra-di-si
f
-di - si
f
Pa-ra-di - si pa-ra-di-si
f
-di - si
f
glo - ri - a pa-ra-di-si
f
-di - si
f
glo - ri - a pa-ra-di-si
f
f
f

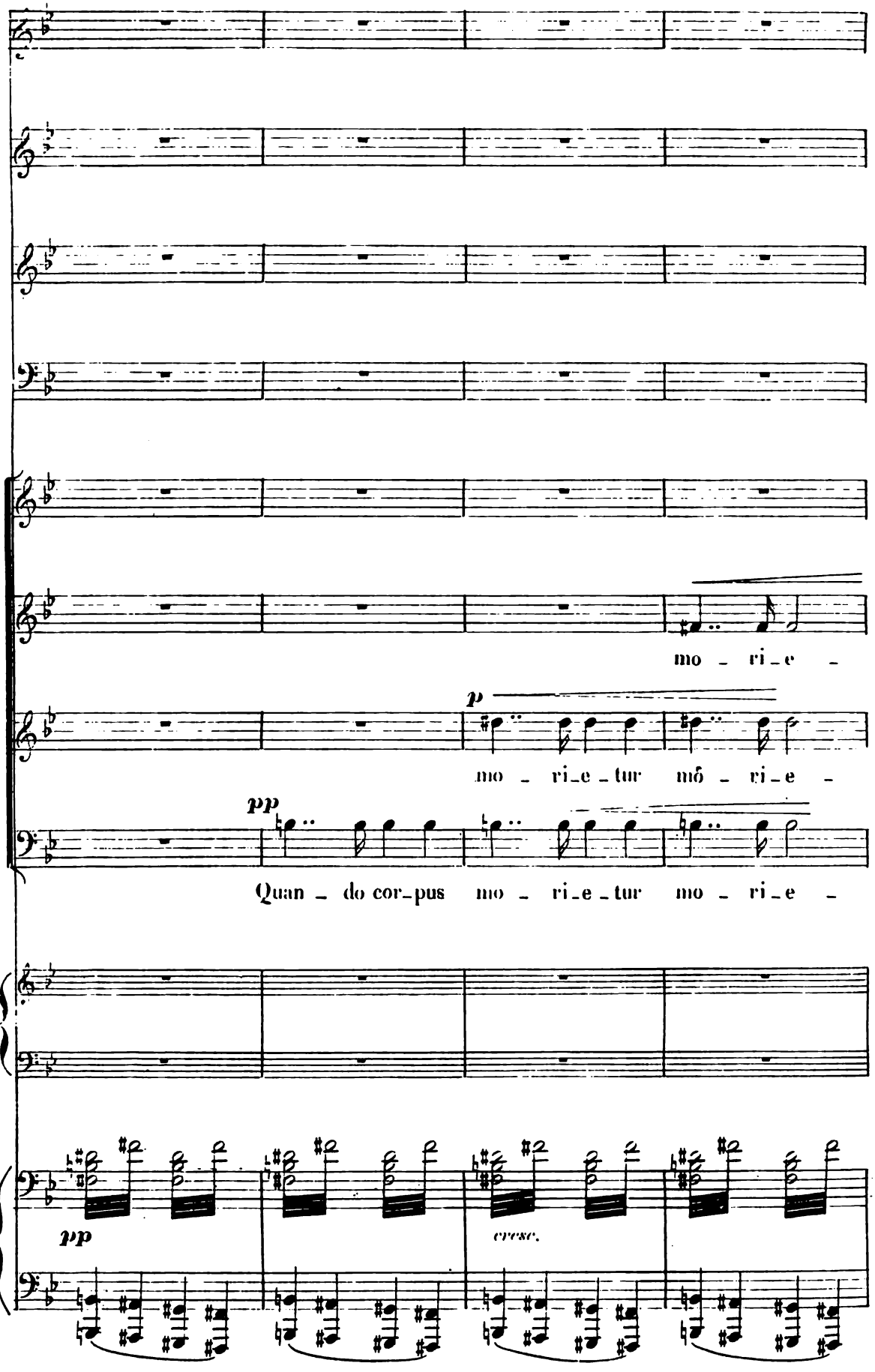
mo - ri - e -
p
mo - ri - e - tur mo - ri - e -
pp
Quan - do cor - pus mo - ri - e - tur mo - ri - e -
pp
cresc.

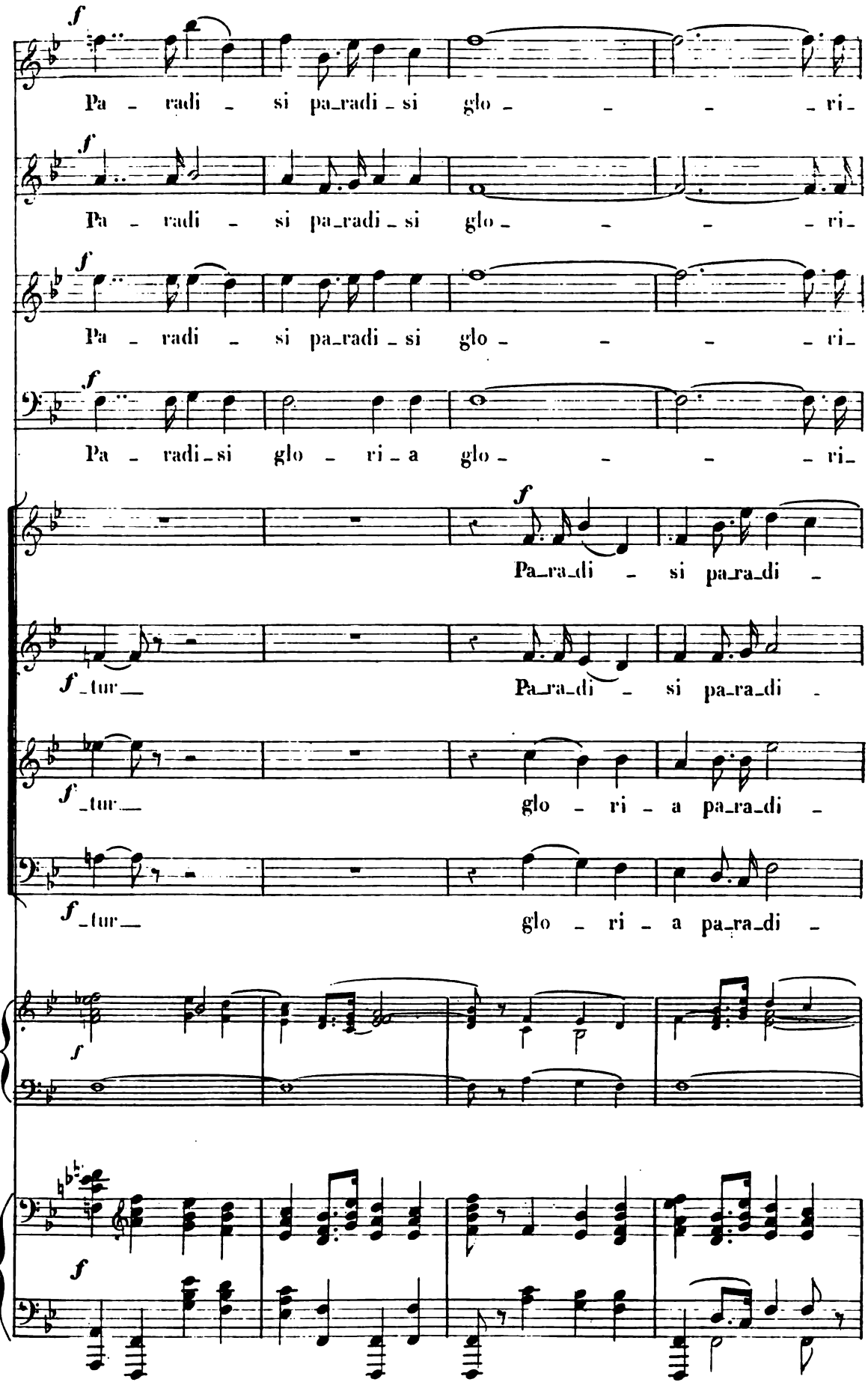
f
Pa - radi - si pa_radi - si glo - - - - ri -
f
Pa - radi - si pa_radi - si glo - - - - ri -
f
Pa - radi - si pa_radi - si glo - - - - ri -
f
Pa - radi - si glo - ri - a glo - - - - ri -
f
Pa_ra_di - si pa_ra_di -
f _tur_
Pa_ra_di - si pa_ra_di -
f _tur_
glo - ri - a pa_ra_di -
f _tur_
glo - ri - a pa_ra_di -
f
f

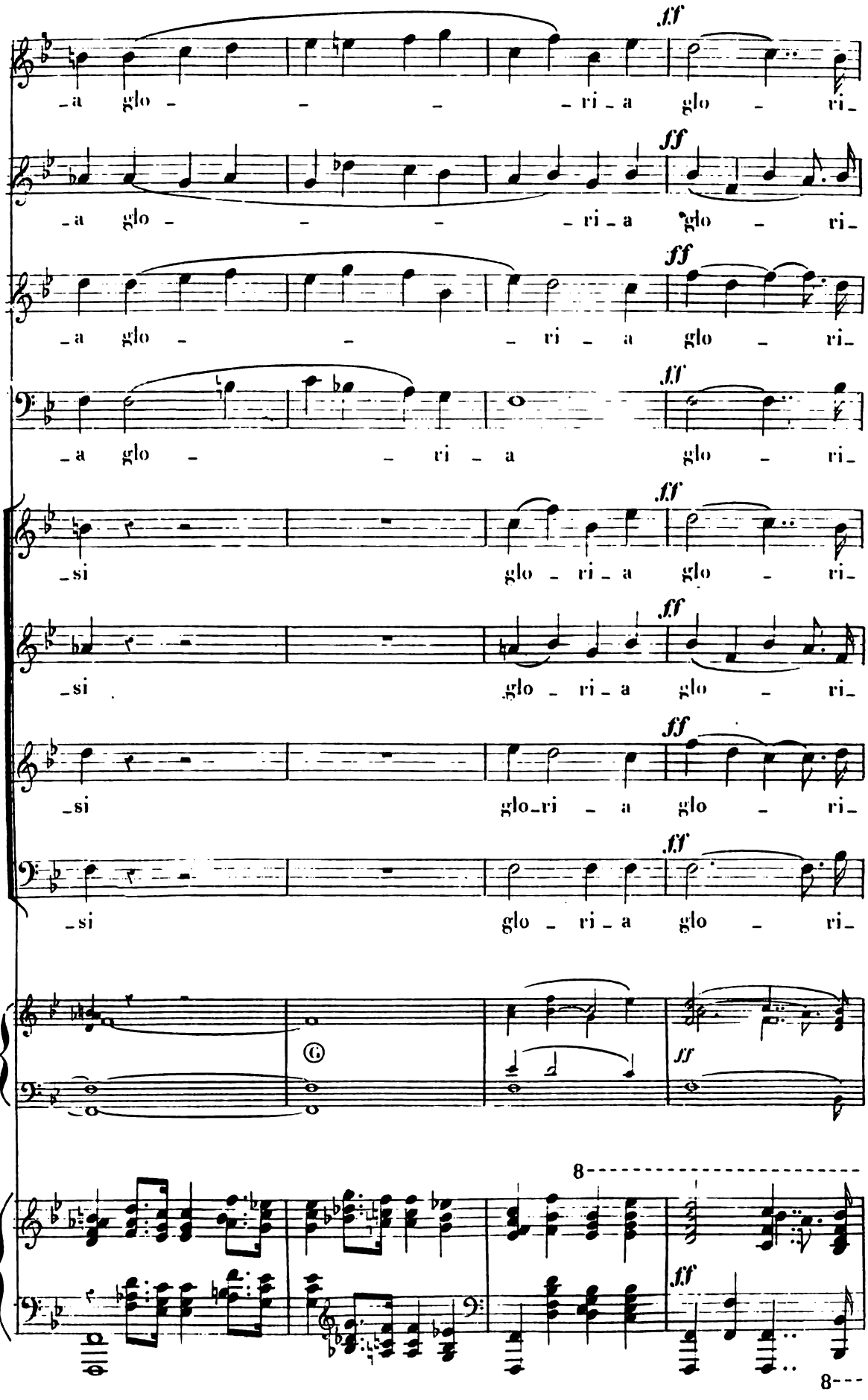
ff
-a glo - - - - ri - a glo - ri-
-si glo - ri - a glo - ri-
-si glo-ri - a glo - ri-
-si glo - ri - a glo - ri-
8
8---

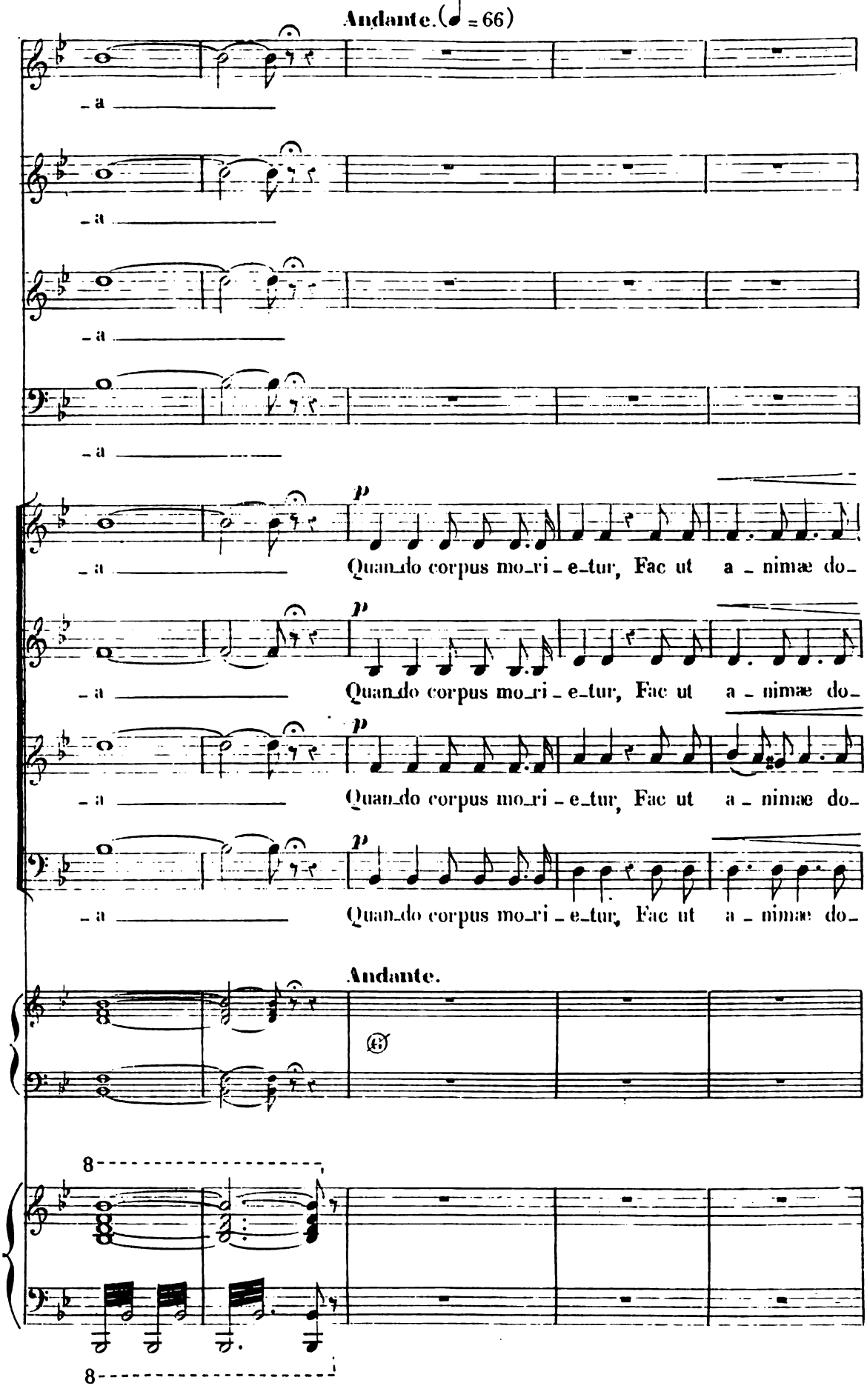
Andante. (♩ = 66)
a
a
a
a
p
a
Quan_do corpus mo_ri_e_tur, Fac ut a_nimæ do_
p
a
Quan_do corpus mo_ri_e_tur, Fac ut a_nimæ do_
p
a
Quan_do corpus mo_ri_e_tur, Fac ut a_nimæ do_
p
a
Quan_do corpus mo_ri_e_tur, Fac ut a_nimæ do_
Andante.
8
8

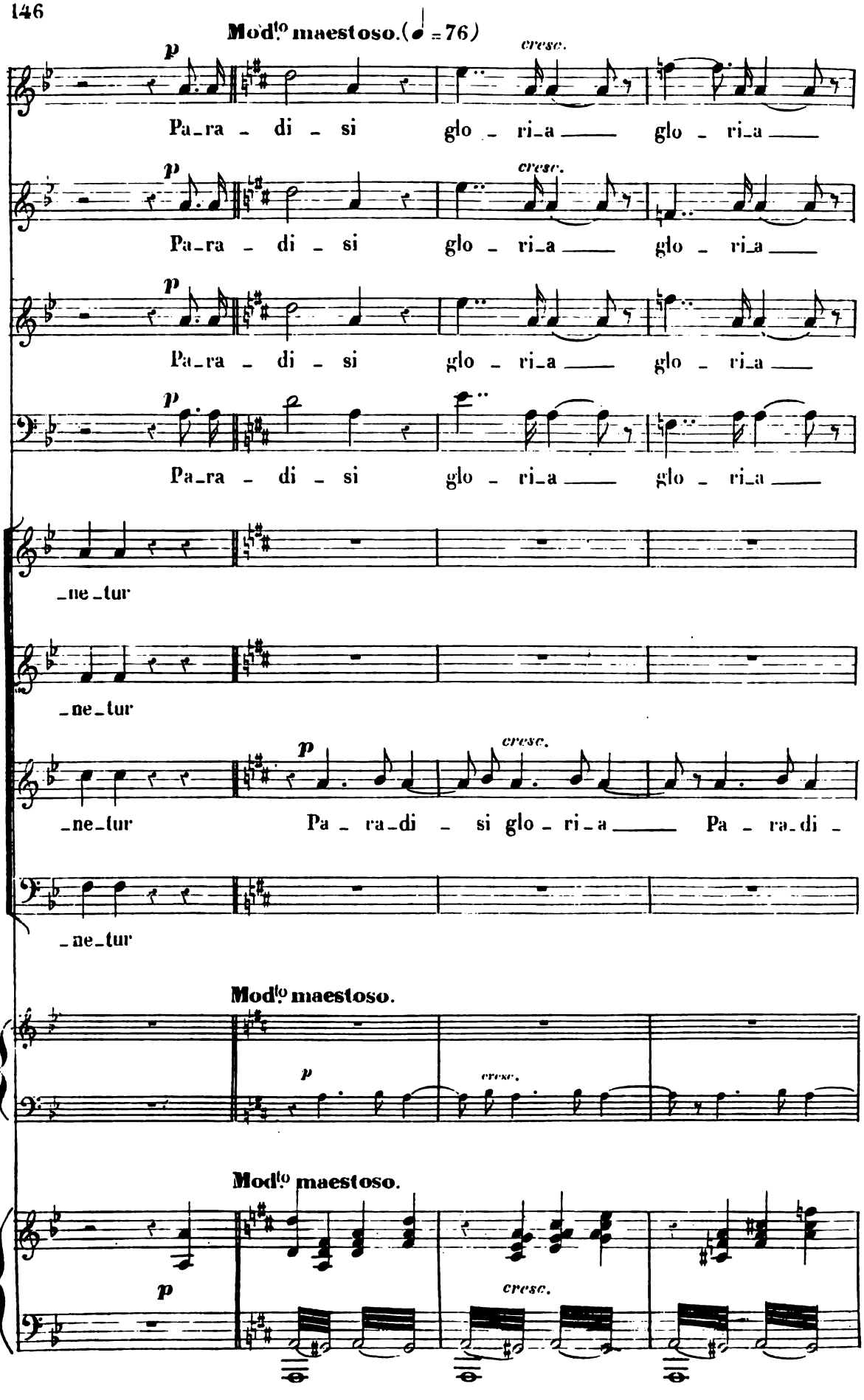
Mod.to maestoso. (♩ = 76)
p
cresc.
Pa_ra _ di _ si glo _ ri_a glo _ ri_a
Pa_ra _ di _ si glo _ ri_a glo _ ri_a
Pa_ra _ di _ si glo _ ri_a glo _ ri_a
Pa_ra _ di _ si glo _ ri_a glo _ ri_a
_ne_tur
_ne_tur
_ne_tur Pa _ ra_di _ si glo _ ri_a Pa _ ra_di _
_ne_tur
Mod.to maestoso.
p
cresc.
Mod.to maestoso.
p
cresc.

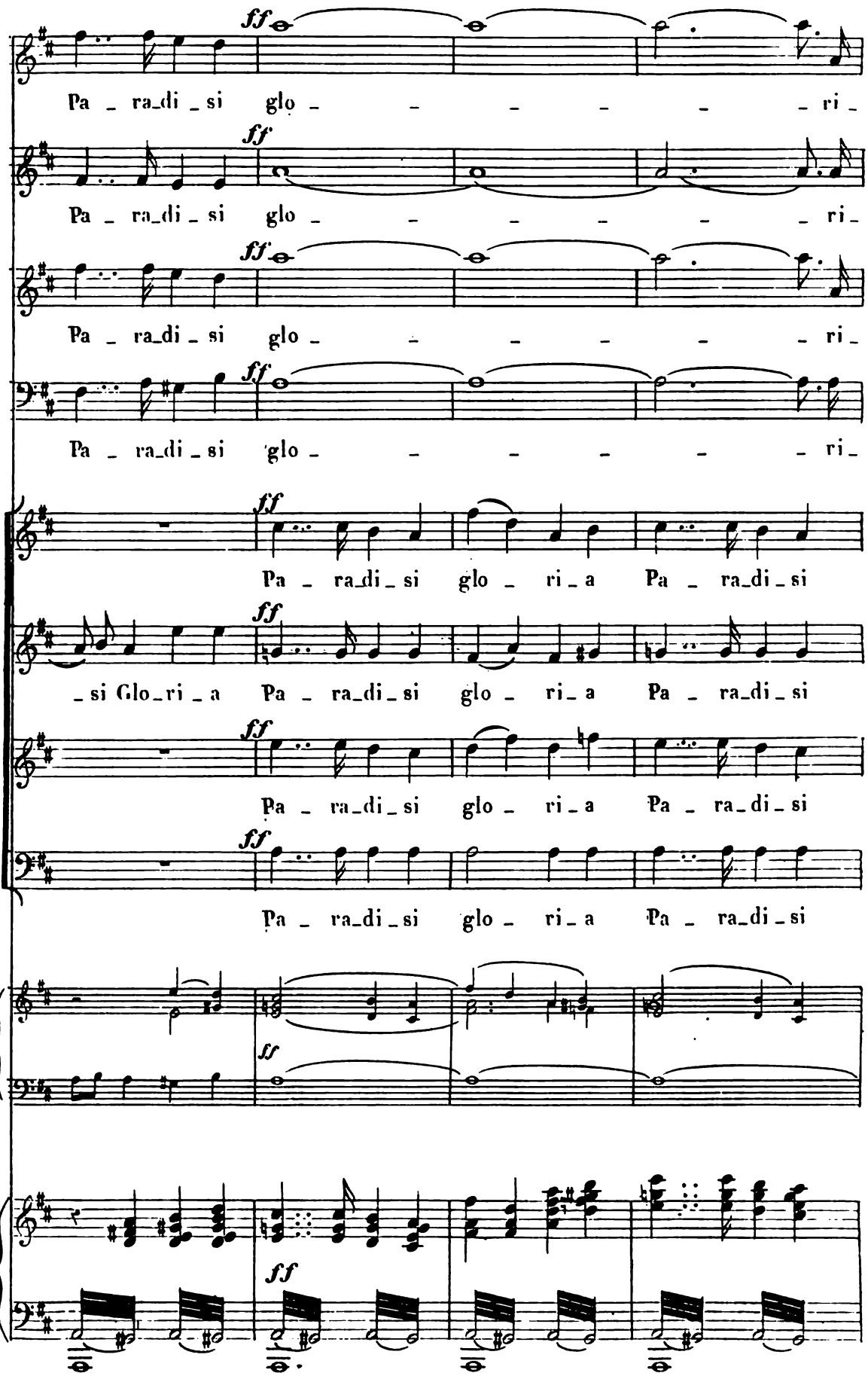
ff
Pa _ ra_di _ si glo _ _ _ _ _ _ ri _
ff
Pa _ ra_di _ si glo _ _ _ _ _ _ ri _
ff
Pa _ ra_di _ si glo _ _ _ _ _ _ ri _
ff
Pa _ ra_di _ si glo _ _ _ _ _ _ ri _
ff
Pa _ ra_di _ si glo _ ri _ a Pa _ ra_di _ si
ff
_ si Glo_ri _ a Pa _ ra_di _ si glo _ ri _ a Pa _ ra_di _ si
ff
Pa _ ra_di _ si glo _ ri _ a Pa _ ra_di _ si
ff
Pa _ ra_di _ si glo _ ri _ a Pa _ ra_di _ si
ff
ff

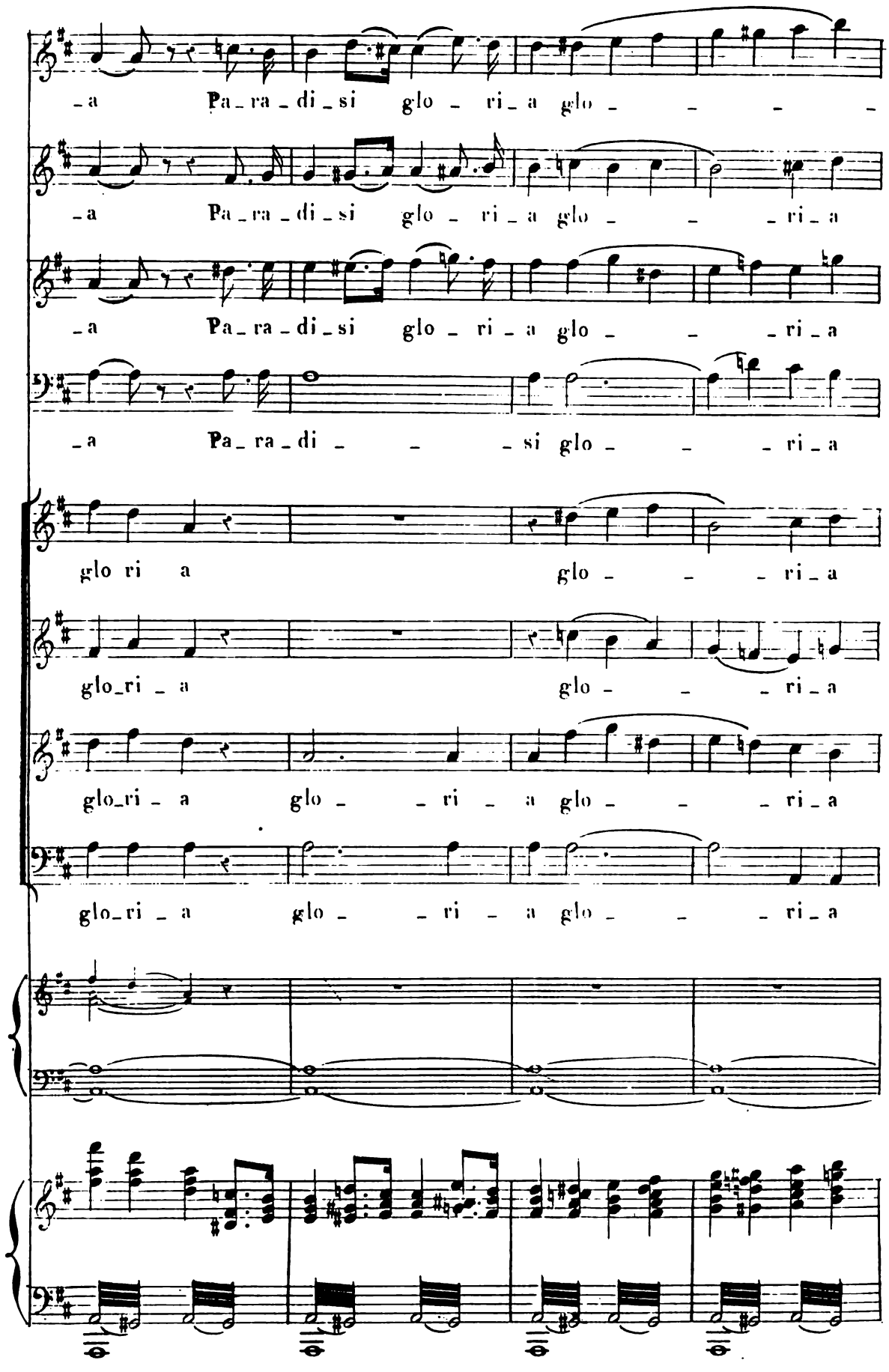
-a Pa-ra-di-si glo-ri-a glo- - - -
-a Pa-ra-di-si glo-ri-a glo- - -ri-a
-a Pa-ra-di-si glo-ri-a glo- - -ri-a
-a Pa-ra-di- - -si glo- - -ri-a
glo ri a glo- - -ri-a
glo-ri-a glo- - -ri-a
glo-ri-a glo- -ri-a glo- - -ri-a
glo-ri-a glo- -ri-a glo- - -ri-a

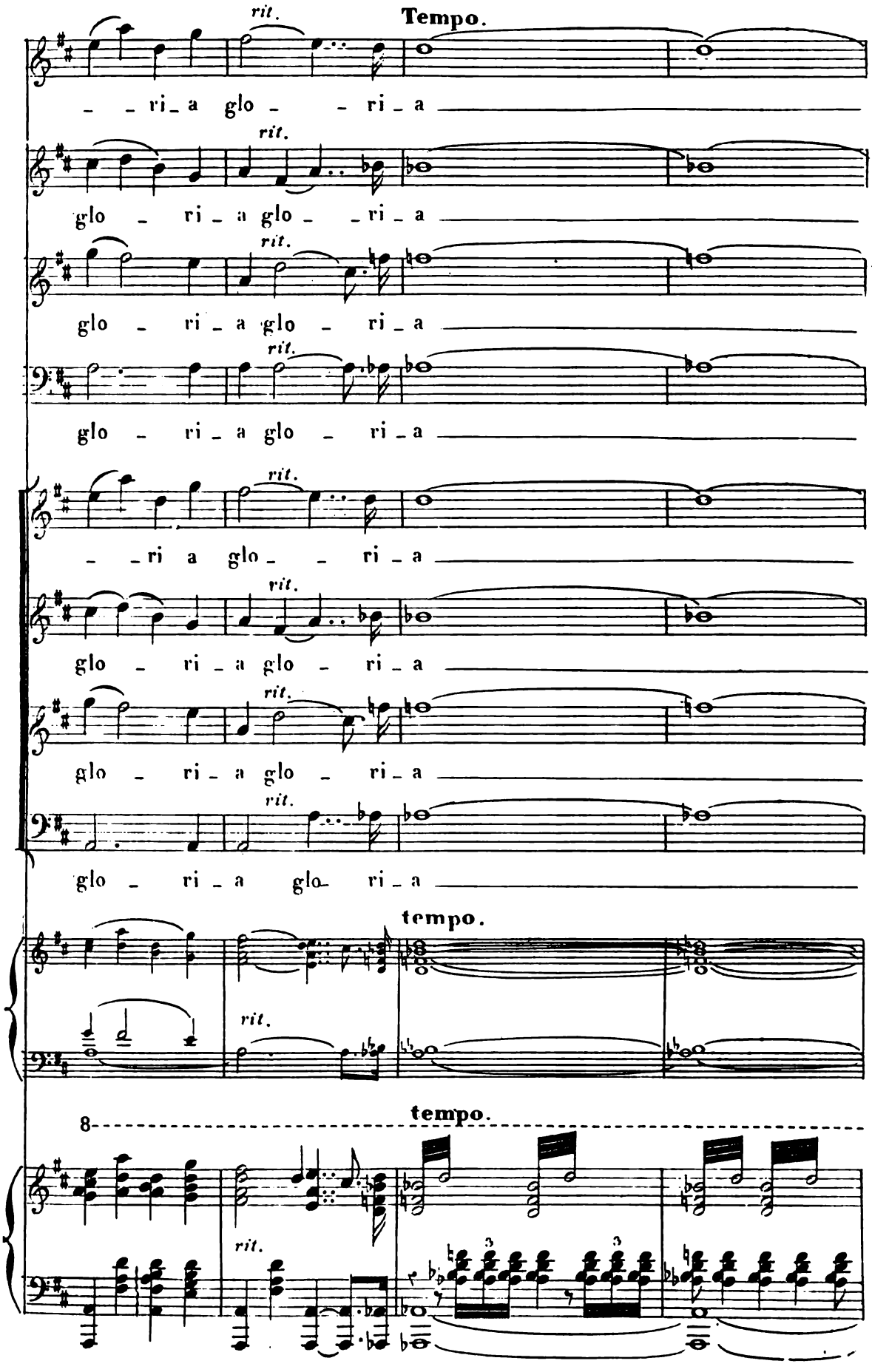
rit.
Tempo.
– – ri – a glo – – ri – a
rit.
glo – ri – a glo – – ri – a
rit.
glo – ri – a glo – ri – a
rit.
glo – ri – a glo – ri – a
rit.
– – ri a glo – – ri – a
rit.
glo – ri – a glo – ri – a
rit.
glo – ri – a glo – ri – a
rit.
glo – ri – a glo – ri – a
tempo.
rit.
8
tempo.
rit.

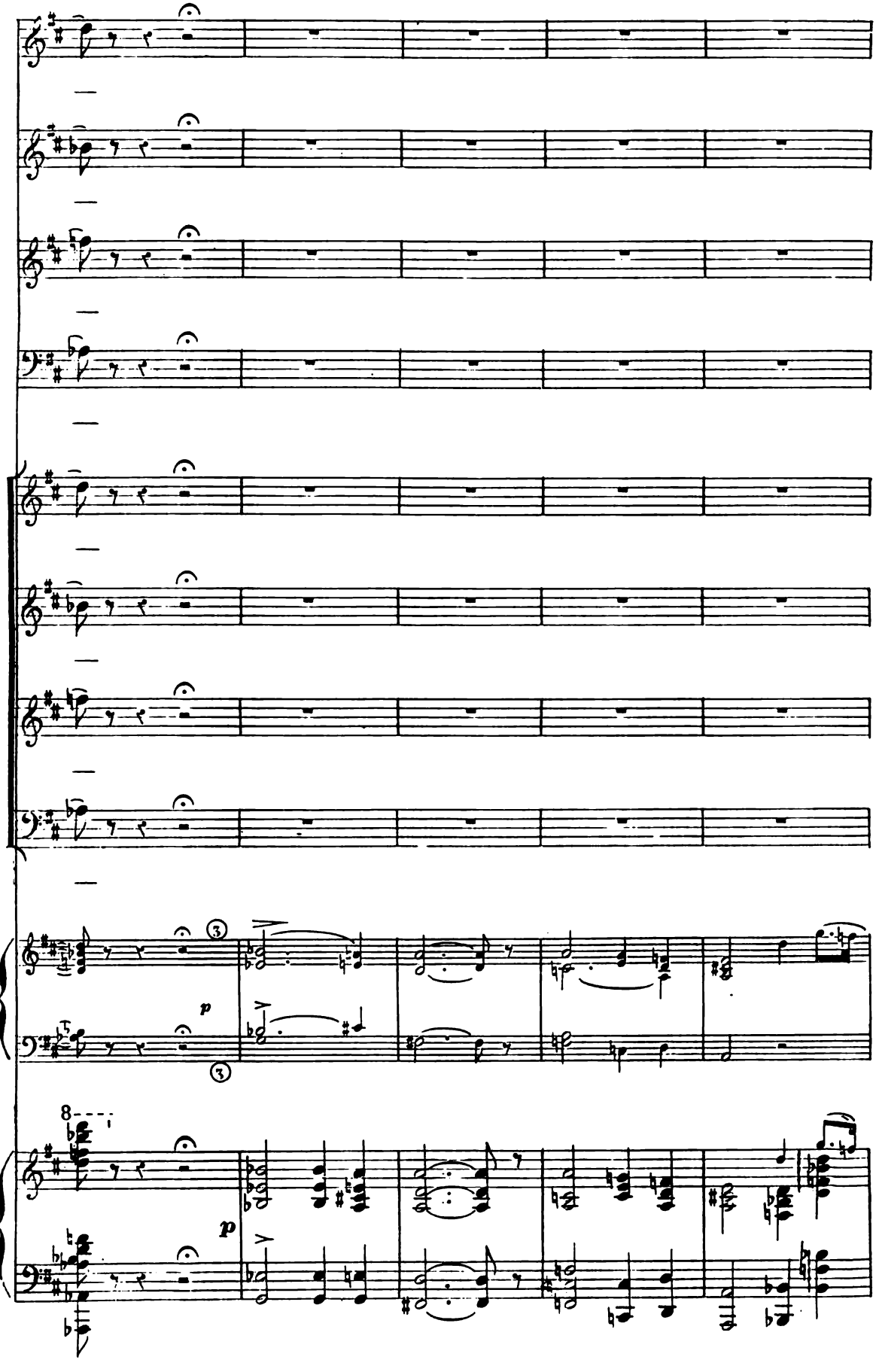
3
p
3
8
p

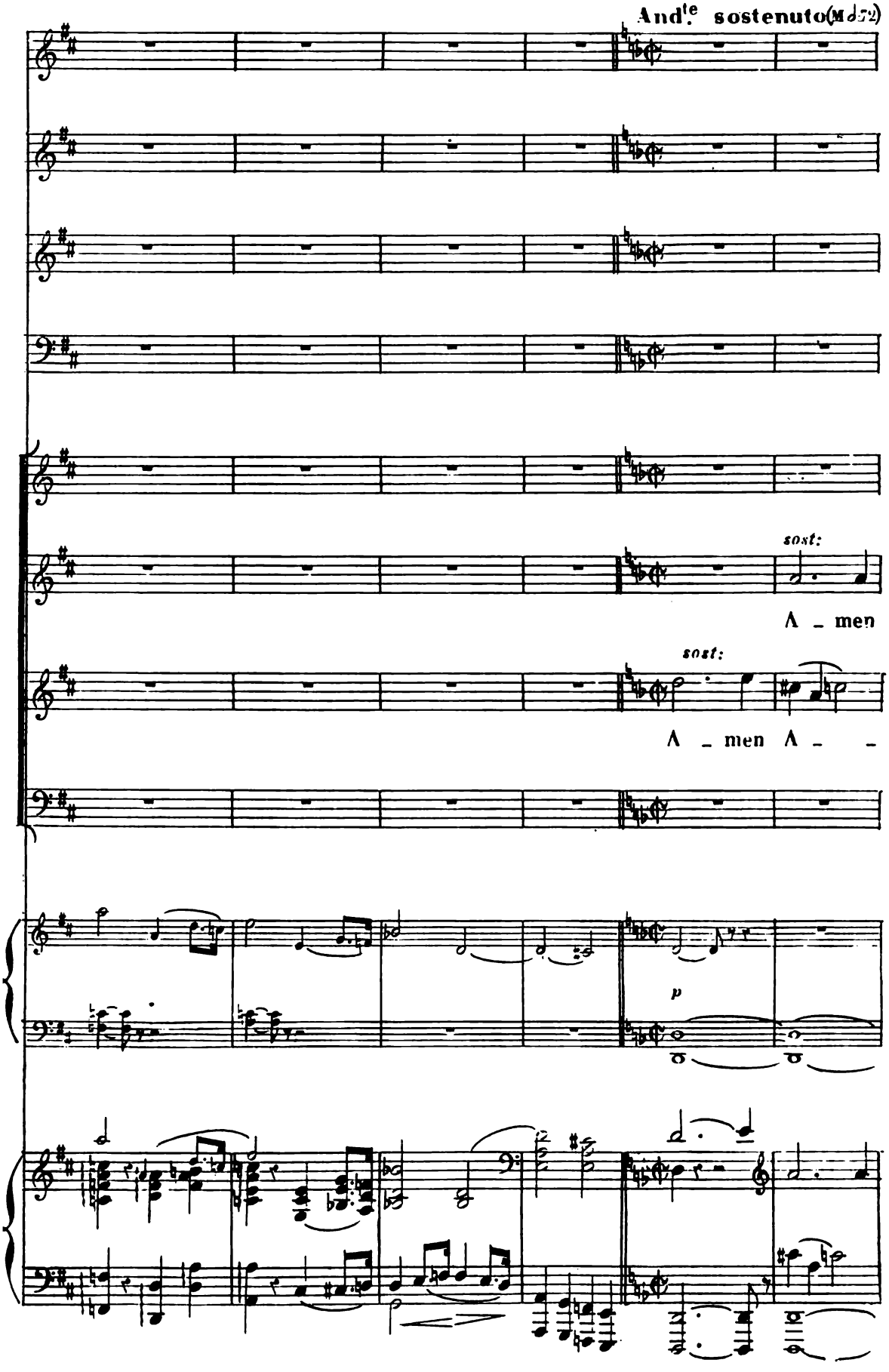
And.te sostenuto (M♩52)
sost:
A _ men
sost:
A _ men A _ _
p

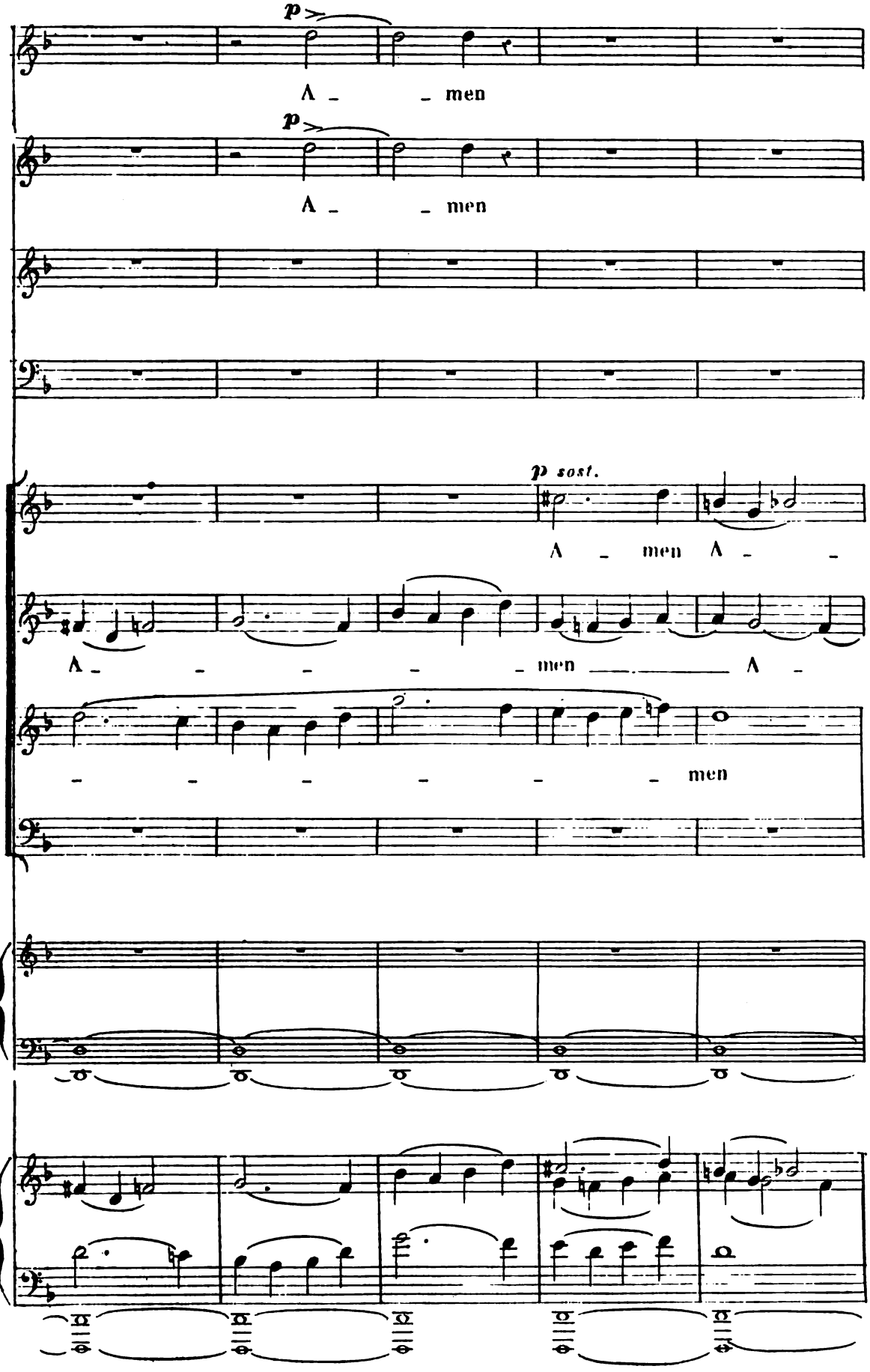
p
A - - men
p
A - - men
p sost.
A - men A - -
A - - - - men A -
- - - - - - men

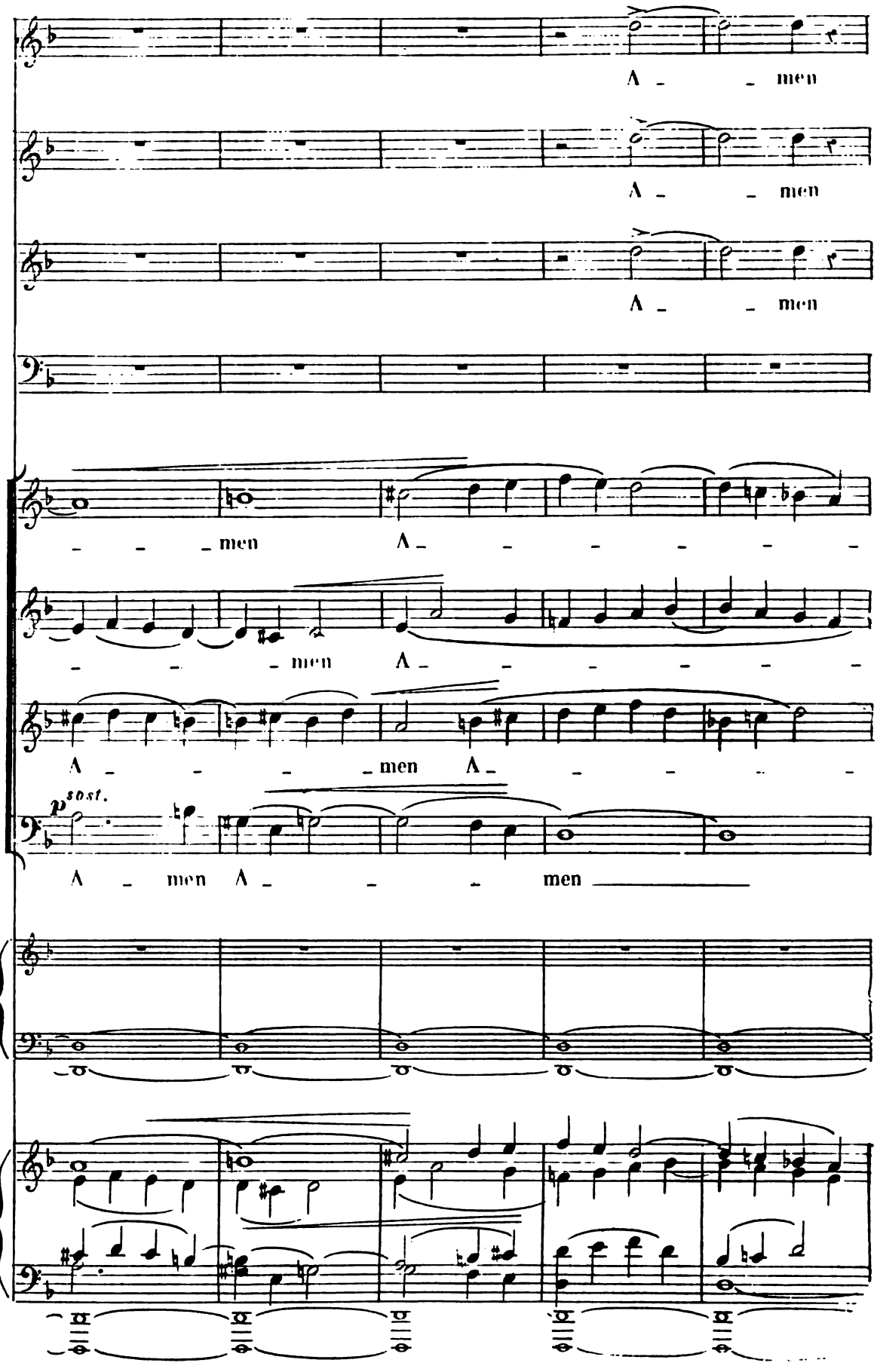
A - - men
A - - men
A - - men
- - - men A - - - - - - -
- - - men A - - - - - - -
A - - - - men A - - - - -
p sost.
A - men A - - - men

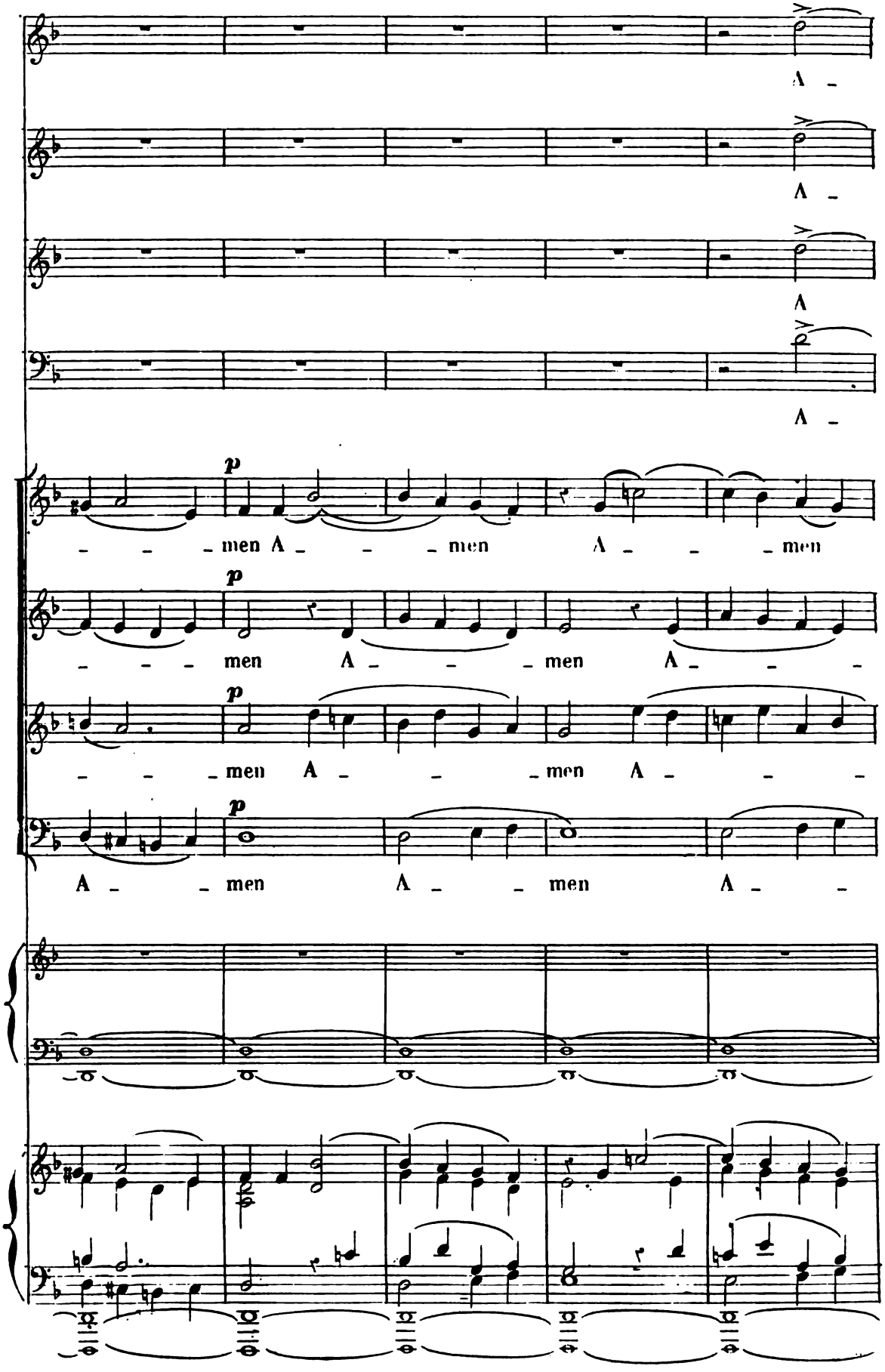
A -
A -
A
A -
p
- - - men A - - - men A - - - men
p
- - - men A - - - men A - - -
p
- - - men A - - - men A - - -
p
A - - men A - - men A - -

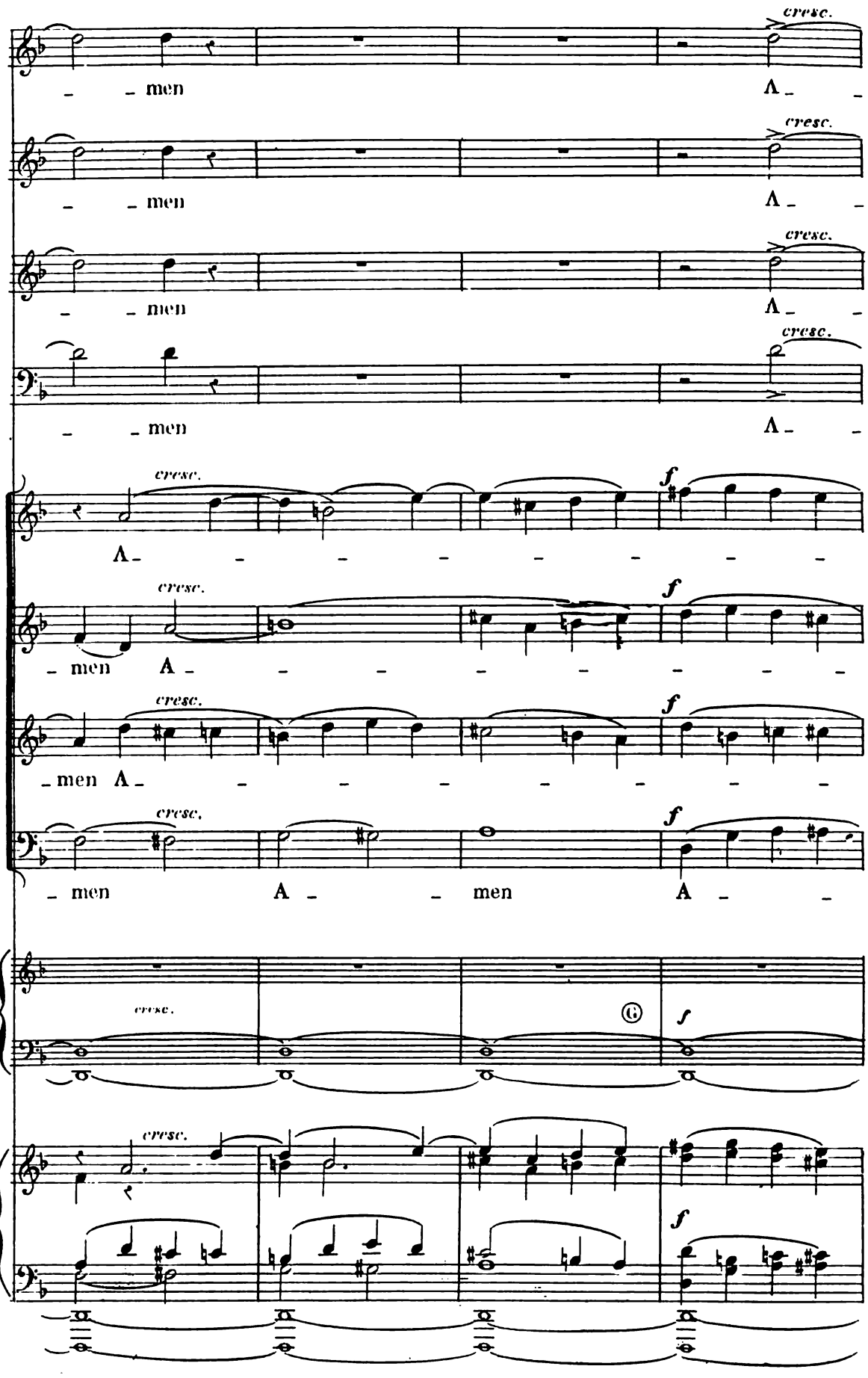
cresc.
men
A
cresc.
men
A
cresc.
men
A
cresc.
men
A
cresc.
A
f
cresc.
men A
f
cresc.
men A
f
cresc.
men
A
men
A
f
cresc.
G
f
cresc.
f

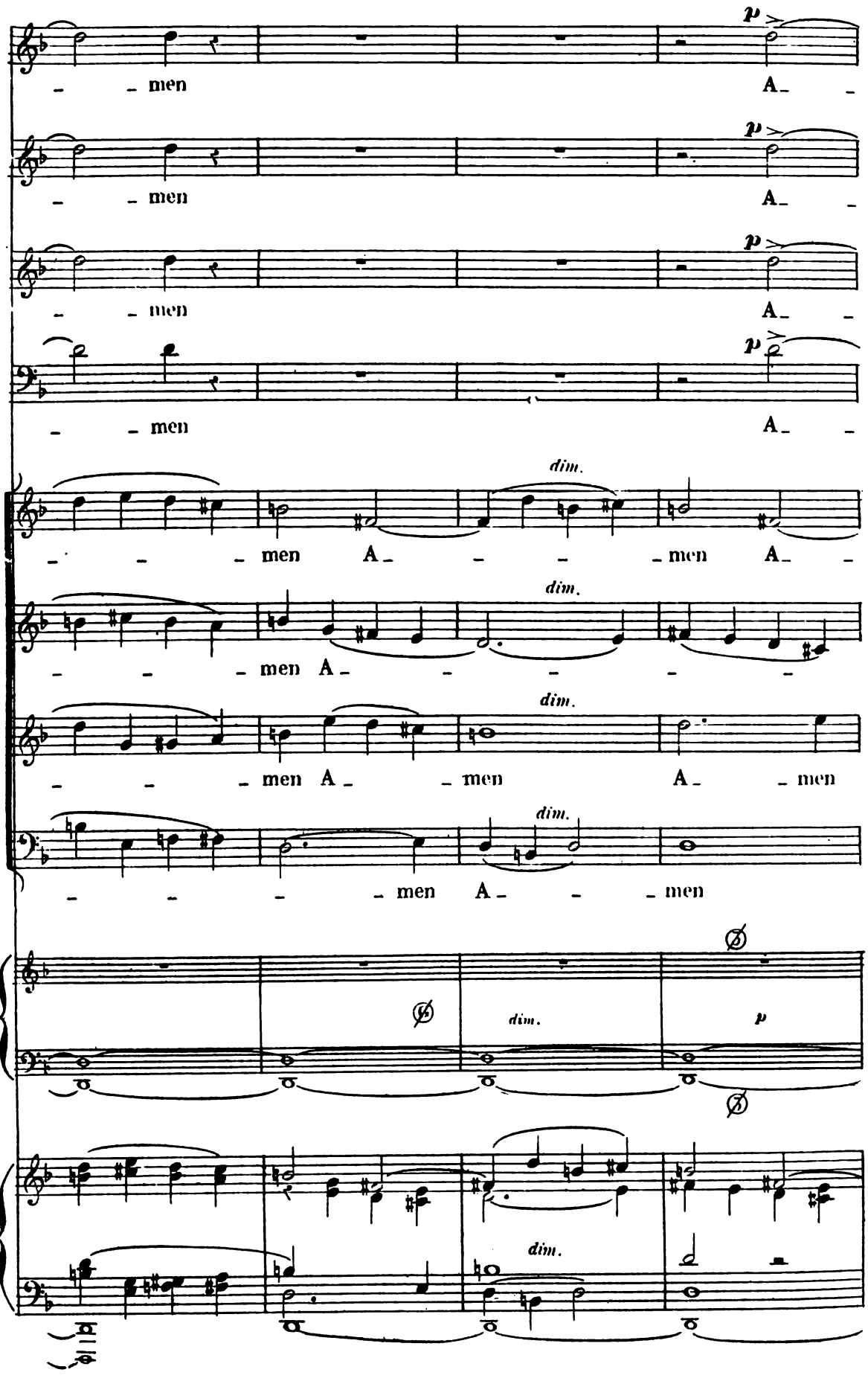
p
men A
men A
men A
men A
dim.
men A men A
dim.
men A
dim.
men A men
dim.
men A men
dim.
p

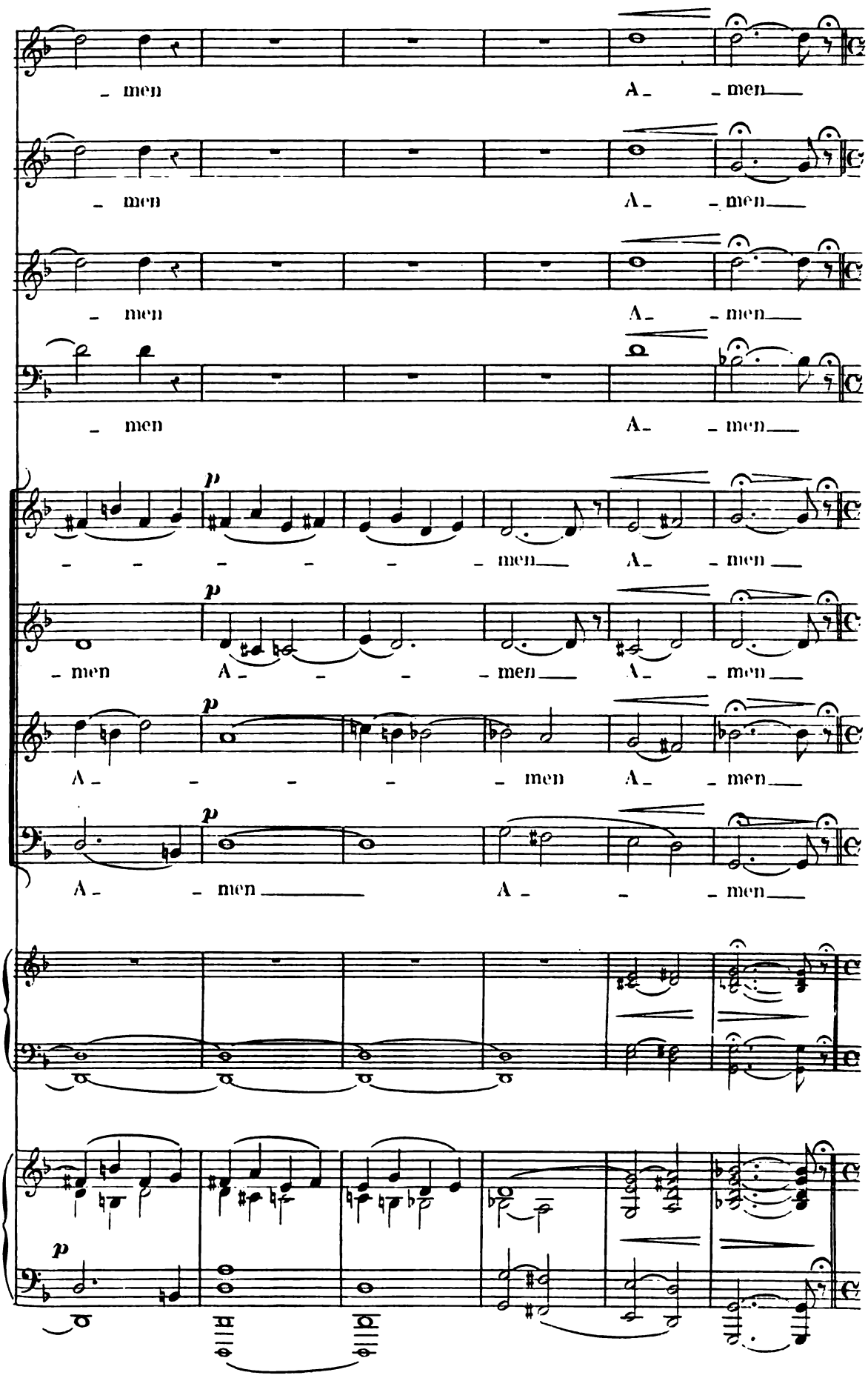
men
A- men
men
A- men
men
A- men
men
A- men
p
men
A- men
men
A- men
p
men
A- men
p
A- men
A- men
p
A- men
A- men
p

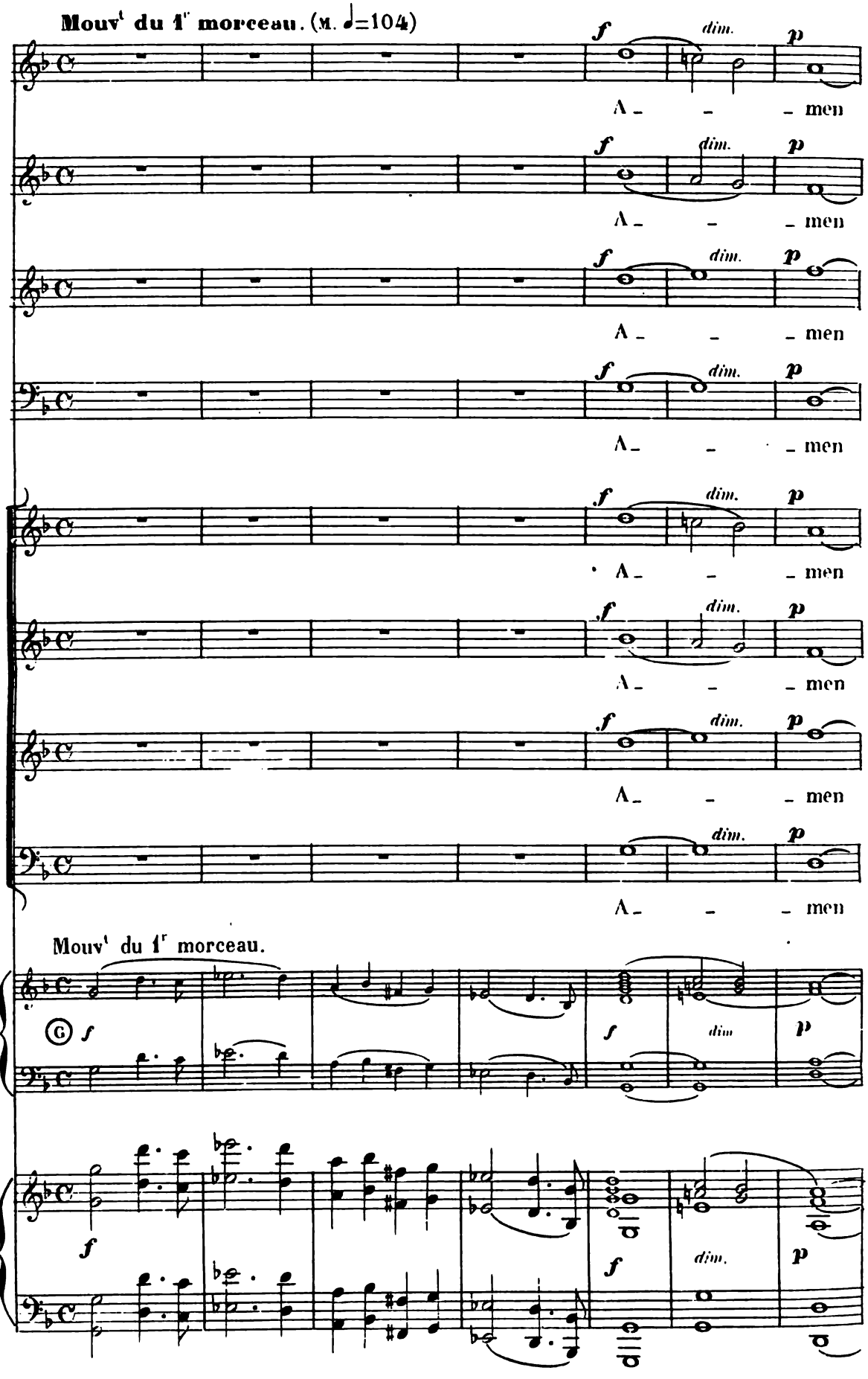
Mouvt du 1er morceau. (M. ♩=104)
f
dim.
p
A - - - men
Mouvt du 1r morceau.
G
f
dim

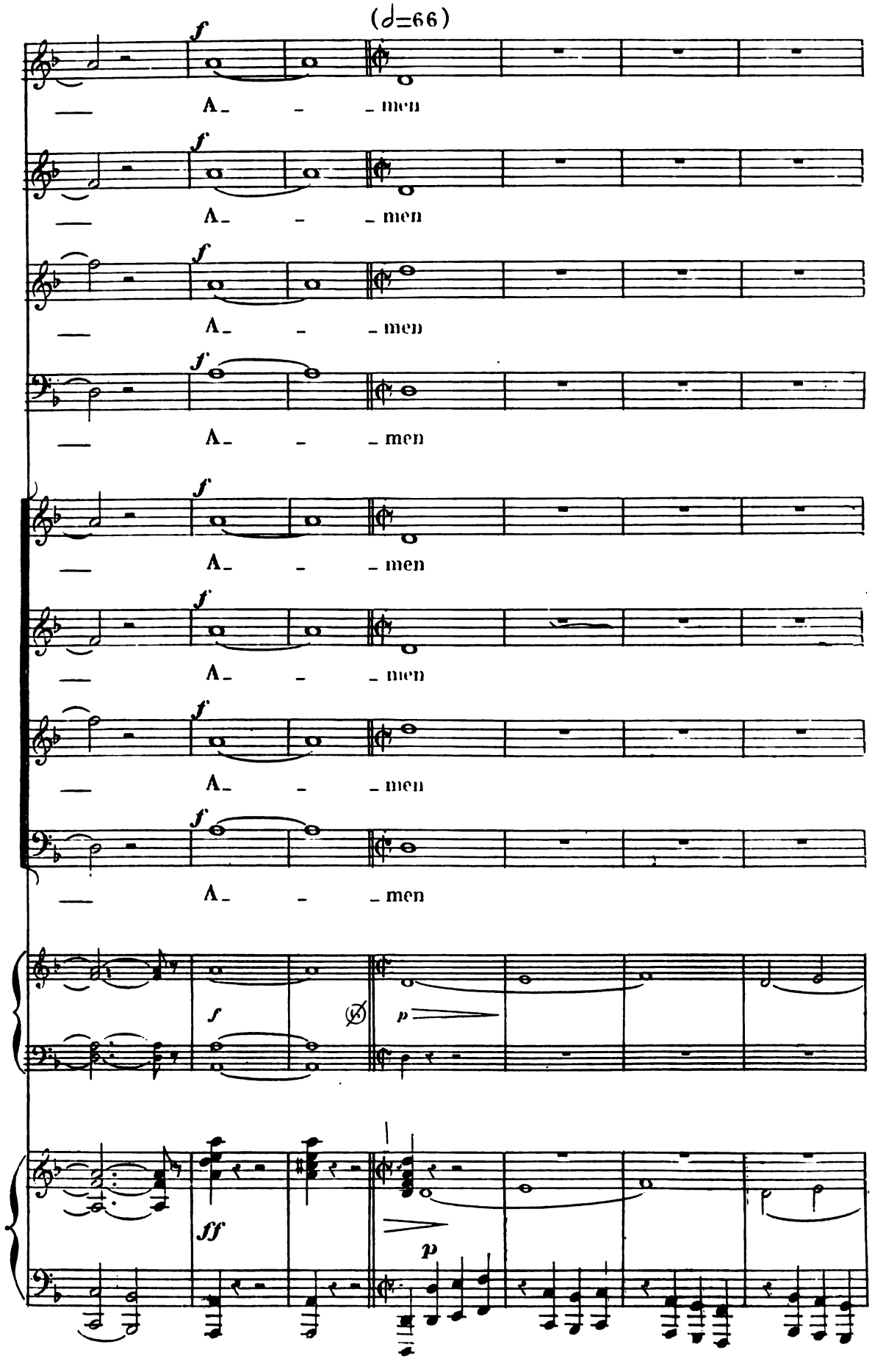
(♩=66)
f
A- - -men
f
A- - -men
f
A- - -men
f
A- - -men
f
A- - -men
f
A- - -men
f
A- - -men
f
A- - -men
f
p
ff
p

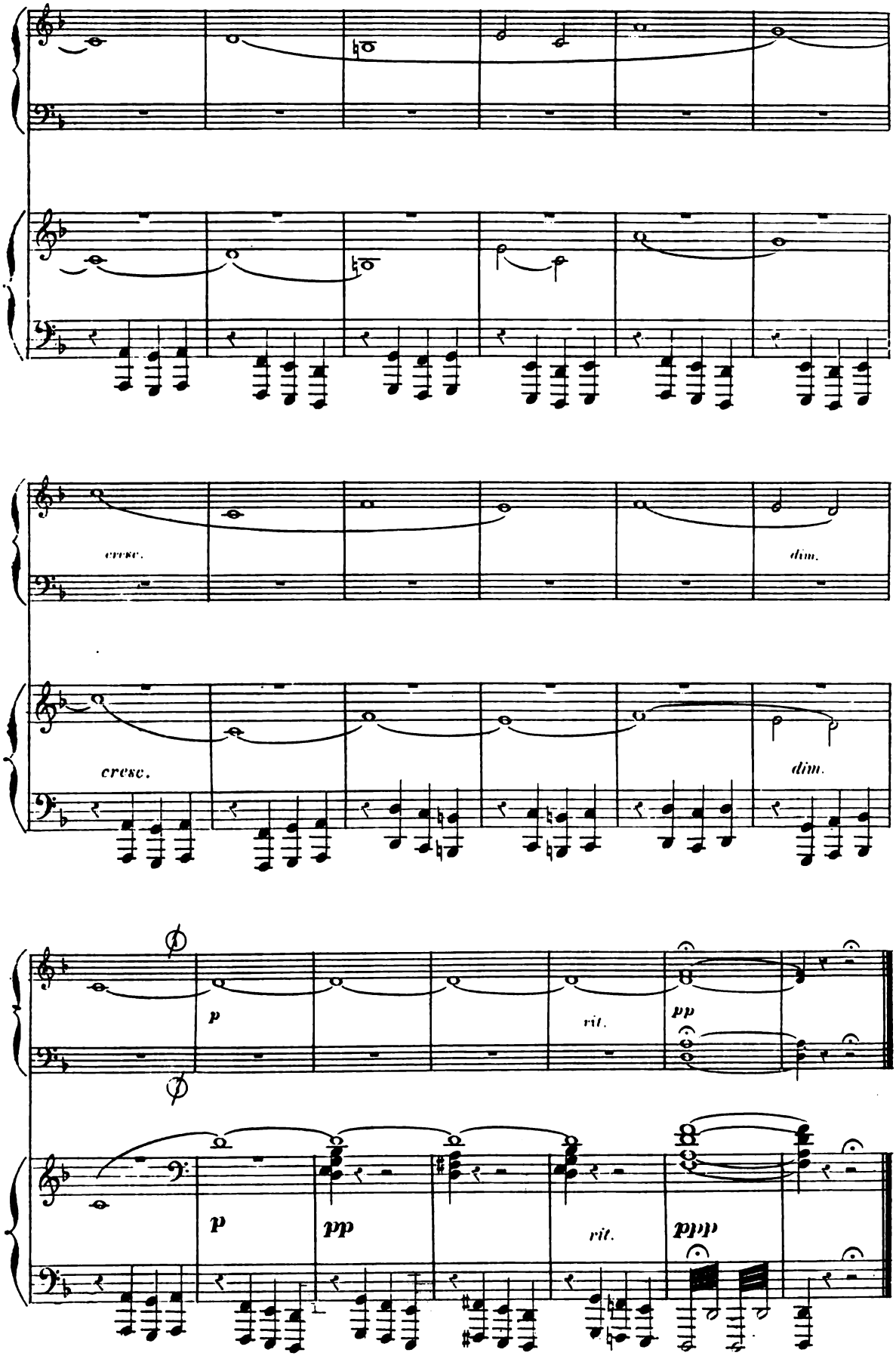

Paris, Imp: Moucelot, R. Cx des pts Champs, 27.